

LAYOUT PLAN (Scale - 1:200)



400M WIDE INTERNAL ROAD

Sl. No.	Area	Area
01	Plot Area	207.25
02	Building Area	172.15
03	Open Area	35.10
04	Other Area	0.00
05	Total	207.25

TYPICAL - 1-6 FLOOR PLAN

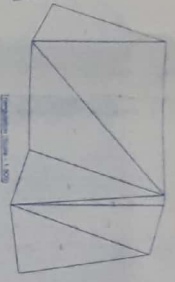

BALCONY CALCULATIONS & DIMENSIONS

FLOOR	NO.	AREA	PERCENTAGE
GROUND FLOOR	1	18.27	8.82
FIRST FLOOR	1	18.27	8.82
SECOND FLOOR	1	18.27	8.82
THIRD FLOOR	1	18.27	8.82
FOURTH FLOOR	1	18.27	8.82
FIFTH FLOOR	1	18.27	8.82
SIXTH FLOOR	1	18.27	8.82
TOTAL		109.62	52.90

STAIRCASE PLAN
 The staircase is designed as a double flight staircase with a width of 1.20m. The total length of the staircase is 4.20m. The total area of the staircase is 5.04 sqm. The staircase is located in the lift shaft area.



SECTION AA
 The section shows the building height of 12.00m. The lift shaft is located in the center of the building. The staircase is located on the right side of the lift shaft. The section also shows the fire fighting oil tank and the chimney.

STAMP OF APPROVAL

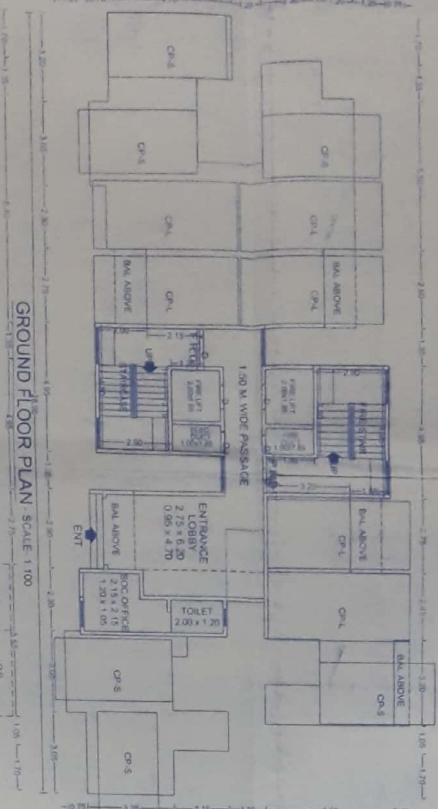

GROUND FLOOR PLAN SCALE 1:100

FLOOR WISE MEASUREMENT & DIMENSIONS

FLOOR	CO. NO.	NO.	AREA	PERCENTAGE	TOTAL
GROUND FLOOR	1	1	18.27	8.82	18.27
FIRST FLOOR	1	1	18.27	8.82	18.27
SECOND FLOOR	1	1	18.27	8.82	18.27
THIRD FLOOR	1	1	18.27	8.82	18.27
FOURTH FLOOR	1	1	18.27	8.82	18.27
FIFTH FLOOR	1	1	18.27	8.82	18.27
SIXTH FLOOR	1	1	18.27	8.82	18.27
TOTAL			109.62	52.90	109.62

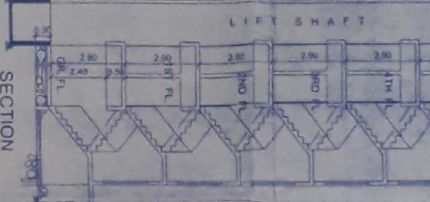

SECTION
 The section shows the building height of 12.00m. The lift shaft is located in the center of the building. The staircase is located on the right side of the lift shaft. The section also shows the fire fighting oil tank and the chimney.

TYPICAL - 1-6 FLOOR PLAN SCALE 1:100

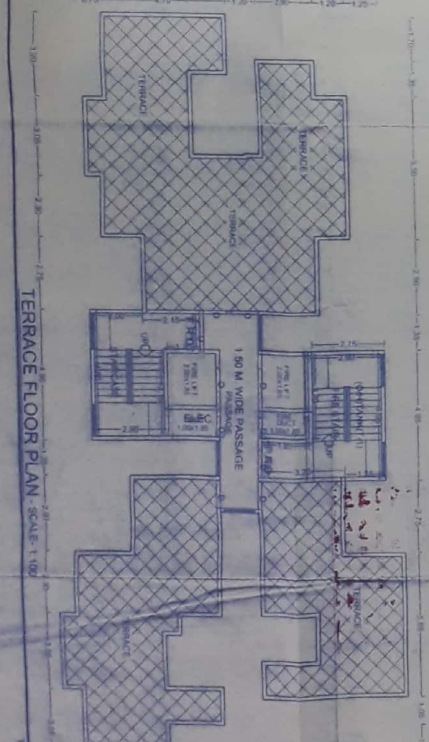

TERRACE FLOOR PLAN SCALE 1:100

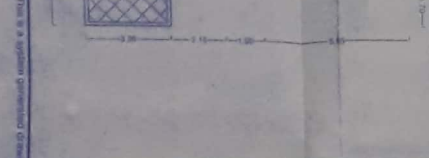

SECTION
 The section shows the building height of 12.00m. The lift shaft is located in the center of the building. The staircase is located on the right side of the lift shaft. The section also shows the fire fighting oil tank and the chimney.