

FLOOR WISE FB STATEMENT - C (TOWER 7.8.9)

FLOORS	DOWN	UP	IND	SPEC	BALCONY	PASSAGE	STAIR	LIFT	TERMINAL	TOTAL
TERMINAL FLOOR	0.00	0.00	0.00	0.00	0.00	0.00	0.00	0.00	0	0.00
SECOND FLOOR	0.00	100.00	0.00	0.00	0.00	11.78	23.24	0.00	0	137.02
FIRST FLOOR	0.00	156.17	0.00	0.00	0.00	10.27	19.53	19.31	0	195.28
GROUND FLOOR	0.00	104.44	0.00	0.00	0.00	10.00	18.74	0.00	0	133.18
Total	0.00	364.61	0.00	0.00	0.00	30.01	60.51	22.31	0	577.44

C.B. F.B. LOBBY STATEMENT - C (TOWER 7.8.9)

FLOOR	NO. OF CB	NO. OF F.B.	LOBBY AREA
SECOND FLOOR	0	0	112.51
FIRST FLOOR	0	0	132.27
GROUND FLOOR	0	0	104.44
Total	0	0	349.22



GROUND FLOOR PLAN (Scale - 1:200)

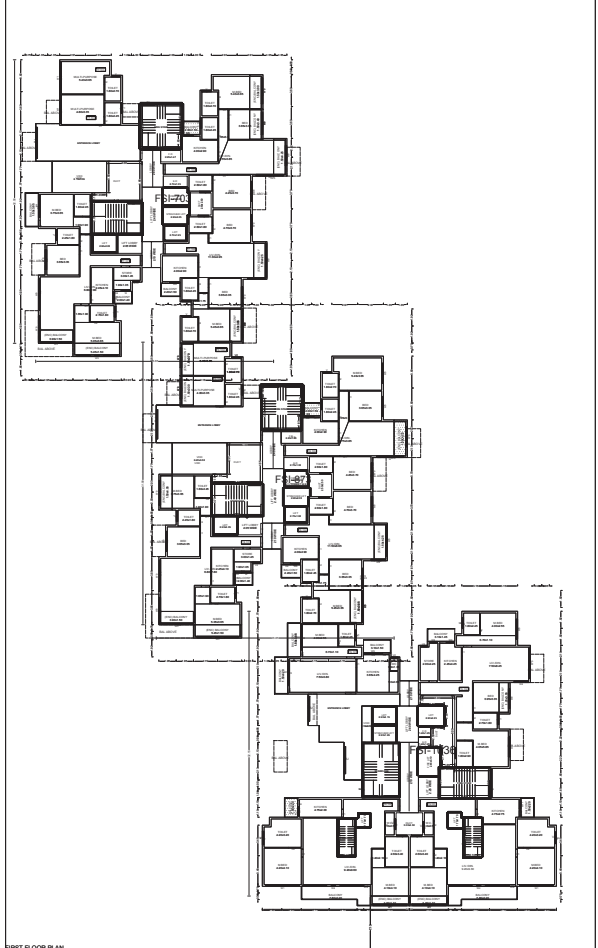

FIRST FLOOR PLAN (Scale - 1:200)



POLYGON	SIZE	AREA
A	12.23 X 14.38	175.21
B	17.03 X 13.16	224.18
C
D	17.03 X 13.16	224.18
E	11.62 X 4.41	51.25
F	3.75 X 3.00	11.25
G	1.00 X 2.00	2.00
H	1.00 X 2.00	2.00
I	1.00 X 2.00	2.00
J	1.00 X 2.00	2.00
K	1.00 X 2.00	2.00
L	1.00 X 2.00	2.00
M	1.00 X 2.00	2.00
N	1.00 X 2.00	2.00
O	1.00 X 2.00	2.00
P	1.00 X 2.00	2.00
Q	1.00 X 2.00	2.00
R	1.00 X 2.00	2.00
S	1.00 X 2.00	2.00
Total	372.83	652.00



POLYGON	SIZE	AREA
A	11.62 X 4.41	51.25
B	3.75 X 3.00	11.25
C	1.00 X 2.00	2.00
D	1.00 X 2.00	2.00
E	1.00 X 2.00	2.00
F	1.00 X 2.00	2.00
G	1.00 X 2.00	2.00
H	1.00 X 2.00	2.00
I	1.00 X 2.00	2.00
J	1.00 X 2.00	2.00
K	1.00 X 2.00	2.00
L	1.00 X 2.00	2.00
M	1.00 X 2.00	2.00
N	1.00 X 2.00	2.00
O	1.00 X 2.00	2.00
P	1.00 X 2.00	2.00
Q	1.00 X 2.00	2.00
R	1.00 X 2.00	2.00
S	1.00 X 2.00	2.00
Total	7.88	138.00



POLYGON	SIZE	AREA
A	11.62 X 4.41	51.25
B	3.75 X 3.00	11.25
C	1.00 X 2.00	2.00
D	1.00 X 2.00	2.00
E	1.00 X 2.00	2.00
F	1.00 X 2.00	2.00
G	1.00 X 2.00	2.00
H	1.00 X 2.00	2.00
I	1.00 X 2.00	2.00
J	1.00 X 2.00	2.00
K	1.00 X 2.00	2.00
L	1.00 X 2.00	2.00
M	1.00 X 2.00	2.00
N	1.00 X 2.00	2.00
O	1.00 X 2.00	2.00
P	1.00 X 2.00	2.00
Q	1.00 X 2.00	2.00
R	1.00 X 2.00	2.00
S	1.00 X 2.00	2.00
Total	7.88	138.00

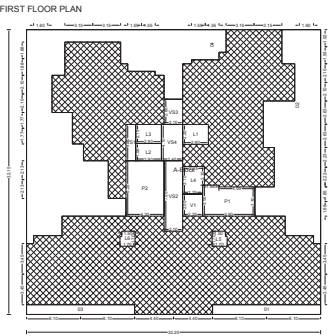

POLYGON	SIZE	AREA
A	12.23 X 14.38	175.21
B	17.03 X 13.16	224.18
C
D	17.03 X 13.16	224.18
E	11.62 X 4.41	51.25
F	3.75 X 3.00	11.25
G	1.00 X 2.00	2.00
H	1.00 X 2.00	2.00
I	1.00 X 2.00	2.00
J	1.00 X 2.00	2.00
K	1.00 X 2.00	2.00
L	1.00 X 2.00	2.00
M	1.00 X 2.00	2.00
N	1.00 X 2.00	2.00
O	1.00 X 2.00	2.00
P	1.00 X 2.00	2.00
Q	1.00 X 2.00	2.00
R	1.00 X 2.00	2.00
S	1.00 X 2.00	2.00
Total	372.83	652.00

FIRST FLOOR PLAN

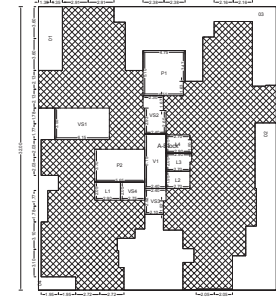

POLYGON	SIZE	AREA
A	12.23 X 14.38	175.21
B	17.03 X 13.16	224.18
C
D	17.03 X 13.16	224.18
E	11.62 X 4.41	51.25
F	3.75 X 3.00	11.25
G	1.00 X 2.00	2.00
H	1.00 X 2.00	2.00
I	1.00 X 2.00	2.00
J	1.00 X 2.00	2.00
K	1.00 X 2.00	2.00
L	1.00 X 2.00	2.00
M	1.00 X 2.00	2.00
N	1.00 X 2.00	2.00
O	1.00 X 2.00	2.00
P	1.00 X 2.00	2.00
Q	1.00 X 2.00	2.00
R	1.00 X 2.00	2.00
S	1.00 X 2.00	2.00
Total	372.83	652.00

FIRST FLOOR PLAN

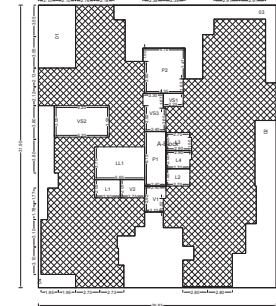

POLYGON	SIZE	AREA
A	12.23 X 14.38	175.21
B	17.03 X 13.16	224.18
C
D	17.03 X 13.16	224.18
E	11.62 X 4.41	51.25
F	3.75 X 3.00	11.25
G	1.00 X 2.00	2.00
H	1.00 X 2.00	2.00
I	1.00 X 2.00	2.00
J	1.00 X 2.00	2.00
K	1.00 X 2.00	2.00
L	1.00 X 2.00	2.00
M	1.00 X 2.00	2.00
N	1.00 X 2.00	2.00
O	1.00 X 2.00	2.00
P	1.00 X 2.00	2.00
Q	1.00 X 2.00	2.00
R	1.00 X 2.00	2.00
S	1.00 X 2.00	2.00
Total	372.83	652.00

SCHEDULE OF OPENING - C (TOWER 7.8.9)

NAME	LENGTH	HEIGHT	NO. OF
W1	0.50	2.10	02
W2	0.51	2.10	02
W3	0.50	0.80	02
W4	0.50	0.80	02
W5	0.50	0.80	02
W6	0.50	2.10	05
W7	1.00	2.10	01
W8	1.00	0.80	02
W9	1.00	2.10	05
W10	1.00	0.80	01
W11	1.00	2.10	05
W12	1.00	0.80	01
W13	1.00	2.10	05
W14	1.00	0.80	02
W15	1.00	2.10	05
W16	1.00	0.80	02
W17	1.00	2.10	05
W18	1.00	0.80	02
W19	1.00	2.10	05
W20	1.00	0.80	02
W21	1.00	2.10	05
W22	1.00	0.80	02
W23	1.00	2.10	05
W24	1.00	0.80	02
W25	1.00	2.10	05
W26	1.00	0.80	02
W27	1.00	2.10	05
W28	1.00	0.80	02
W29	1.00	2.10	05
W30	1.00	0.80	02
W31	1.00	2.10	05
W32	1.00	0.80	02
W33	1.00	2.10	05
W34	1.00	0.80	02
W35	1.00	2.10	05
W36	1.00	0.80	02
W37	1.00	2.10	05
W38	1.00	0.80	02
W39	1.00	2.10	05
W40	1.00	0.80	02
W41	1.00	2.10	05
W42	1.00	0.80	02
W43	1.00	2.10	05
W44	1.00	0.80	02
W45	1.00	2.10	05
W46	1.00	0.80	02
W47	1.00	2.10	05
W48	1.00	0.80	02
W49	1.00	2.10	05
W50	1.00	0.80	02
W51	1.00	2.10	05
W52	1.00	0.80	02
W53	1.00	2.10	05
W54	1.00	0.80	02
W55	1.00	2.10	05
W56	1.00	0.80	02
W57	1.00	2.10	05
W58	1.00	0.80	02
W59	1.00	2.10	05
W60	1.00	0.80	02
W61	1.00	2.10	05
W62	1.00	0.80	02
W63	1.00	2.10	05
W64	1.00	0.80	02
W65	1.00	2.10	05
W66	1.00	0.80	02
W67	1.00	2.10	05
W68	1.00	0.80	02
W69	1.00	2.10	05
W70	1.00	0.80	02
W71	1.00	2.10	05
W72	1.00	0.80	02
W73	1.00	2.10	05
W74	1.00	0.80	02
W75	1.00	2.10	05
W76	1.00	0.80	02
W77	1.00	2.10	05
W78	1.00		