

APPROVAL STAMP OF N.M.M.C.

कायदेशरीपणे मंजूर झालेला असेल असेल असेल असेल
 मंडळ: १४०७२/१३३७ ए.०.०.५१/२०११
 मंडळ कार्यालय, नाविक, मुंबई
 दिनांक: २५/११/२०११
 प्रमुख अभियंता
 उपकार्यवाही अधिकारी / सुपरिवेक्षक
 [Signature]
 [Signature]

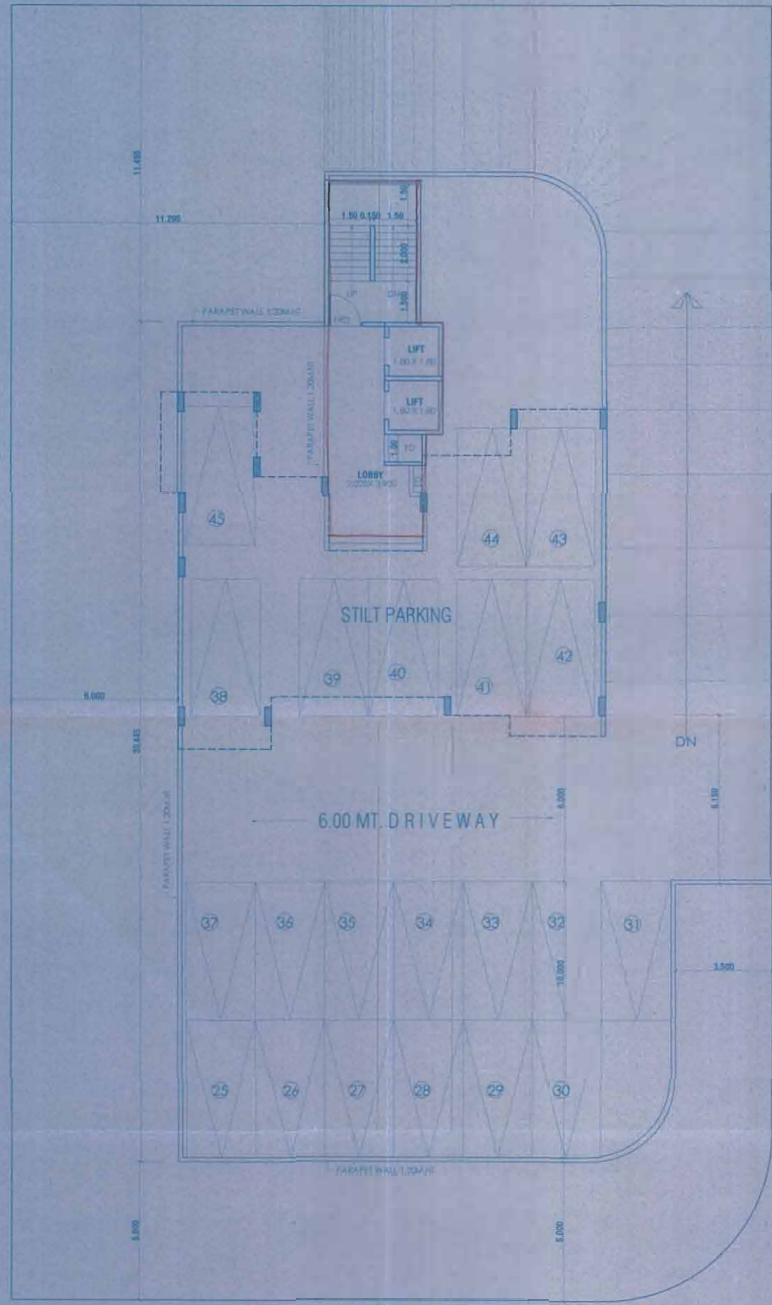

FIRST FLOOR PLAN

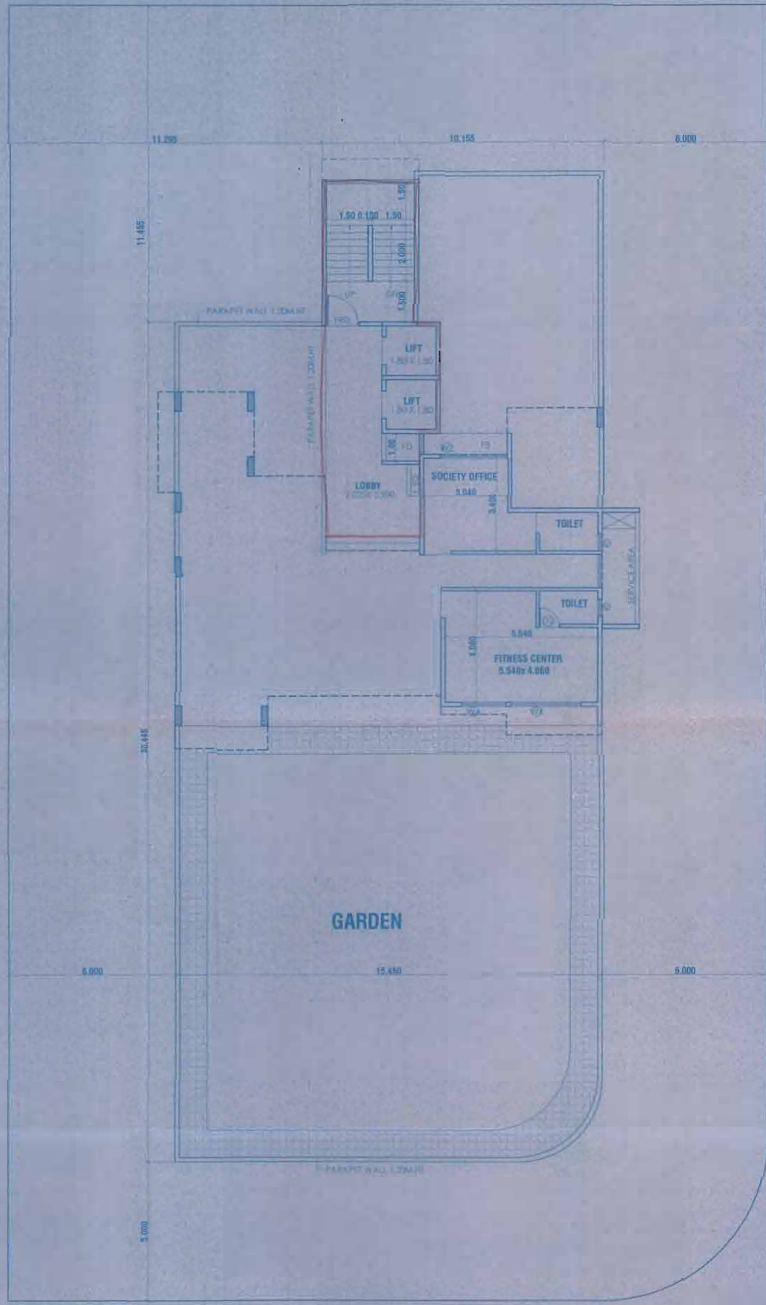

SECOND FLOOR PLAN

LIGHT & VENTILATION STATEMENT

ROOM	CARPET AREA	L/V REQ. AREA'S	L/V PRD.	TYPE
LIVING	24.073	4.012	5.722	
M.BED RM.	8.710	1.451	5.701	
BED RM.	9.287	1.547	5.145	
KITCHEN	7.472	1.245	5.145	
TOILET	2.610	0.435	0.540	

VI) DOORS & WINDOW SCHEDULE

	TYPE	SIZE	AREA	DESCRIPTION
DOOR	D1	1.00 X 2.10	2.100	T.W. FLOSH DOOR
	D2	0.92 X 2.10	1.939	T.W. PANELLISH DOOR
	D3	0.75 X 2.10	1.575	SRITEX DOOR
	FD	1.20 X 2.10	2.520	FOLDING DOOR
	W	2.725 X 2.10	5.722	AL. FR. GLAZED WINDOW
WINDOW	W1	2.450 X 2.10	5.145	AL. FR. GLAZED WINDOW
	W2	2.800 X 2.10	5.880	AL. FR. GLAZED WINDOW
	W3	2.715 X 2.10	5.701	AL. FR. GLAZED WINDOW
	W4	2.265 X 2.10	4.756	AL. FR. GLAZED WINDOW
	W5	1.215 X 2.10	2.551	AL. FR. GLAZED WINDOW
	W6	3.015 X 2.10	6.331	AL. FR. GLAZED WINDOW
	Y	0.60 X 0.90	0.540	LOUVERED VENTRATOR

DESCRIPTION OF PROPOSAL
 FOR M/s.SNEHABANDHA CO.OP. HOUSING SOCIETY LTD.
 PROPOSED RESIDENTIAL BUILDING ON
 PLOT NO. 37, SECTOR - 42,
 NERUL, NAVI MUMBAI

NAME & SIGNATURE OF OWNER Snehabandha CHS Ltd. [Signature] Pr. Officer, Secretary, Treasurer	NAME & SIGNATURE OF ARCHITECT [Signature] SATISH V. AHUJA
---	---

NAME & ADDRESS OF ARCHITECT

 SCALE :- 1:100
 DATE :- 25/11/2011
 DRN. BY :- PRADEEP
 CHD. BY :- S.V. AHUJA
 DRG. No :- 02

SATISH AHUJA ARCHITECTS
 ASHANA SOCIETY, OPP MIDC/SHALDES
 C-WING, SECTOR 17, VASIH, NAVI MUMBAI
 PH NO- 2780 8844, 6791 0444, 98211 01210