

FLOOR AREA STATEMENT - BUILDING

FLOOR	AREA	NO. OF UNITS	TOTAL AREA
GROUND FLOOR	10,000.00	100	10,000.00
FIRST FLOOR	10,000.00	100	10,000.00
SECOND FLOOR	10,000.00	100	10,000.00
THIRD FLOOR	10,000.00	100	10,000.00
MECHANICAL ROOM	1,000.00	1	1,000.00
Total	40,000.00	400	40,000.00

BALCONY CALCULATION - BUILDING

FLOOR	AREA	NO. OF UNITS	TOTAL AREA
GROUND FLOOR	1,000.00	10	1,000.00
FIRST FLOOR	1,000.00	10	1,000.00
SECOND FLOOR	1,000.00	10	1,000.00
THIRD FLOOR	1,000.00	10	1,000.00
Total	4,000.00	40	4,000.00

SEAL APPROVAL

APPROVED SUBJECT TO THE CONDITIONS SET FORTH IN THE OFFICE LETTER

DATE: 10/05/2011

BY: [Signature]

FOR: [Signature]

BUILDING A (BUILDING)

C.S. FLOOR STATEMENT - BUILDING

FLOOR	NO. OF UNITS	TOTAL AREA
GROUND FLOOR	100	10,000.00
FIRST FLOOR	100	10,000.00
SECOND FLOOR	100	10,000.00
THIRD FLOOR	100	10,000.00
Total	400	40,000.00

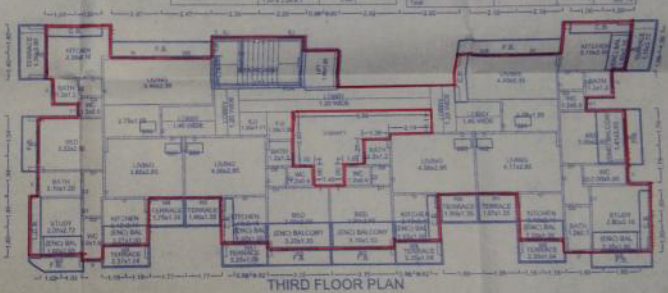
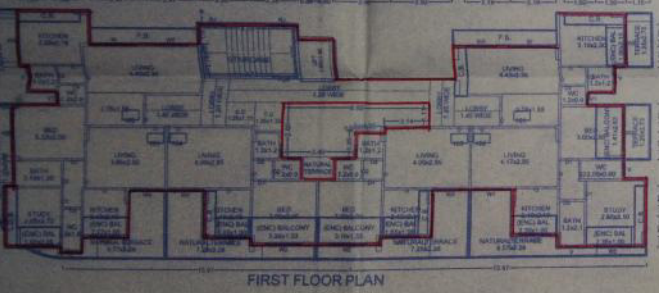

SCHEDULE OF FINISHES - BUILDING

NO.	DESCRIPTION	UNIT	NO.	DESCRIPTION	UNIT
1	CEILING	100	1	CEILING	100
2	FLOOR	100	2	FLOOR	100
3	WALL	100	3	WALL	100
4	DOOR	100	4	DOOR	100
5	WINDOW	100	5	WINDOW	100
6	BATH	100	6	BATH	100
7	KITCHEN	100	7	KITCHEN	100
8	STUDY	100	8	STUDY	100
9	BED ROOM	100	9	BED ROOM	100
10	LIVING AREA	100	10	LIVING AREA	100

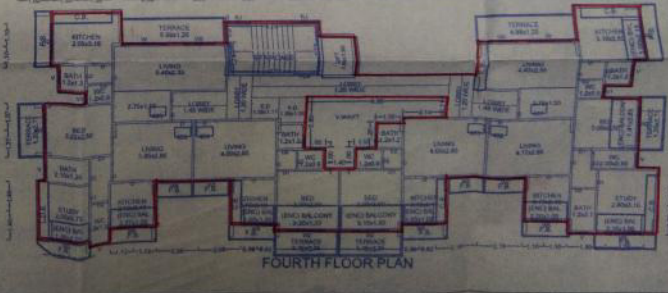
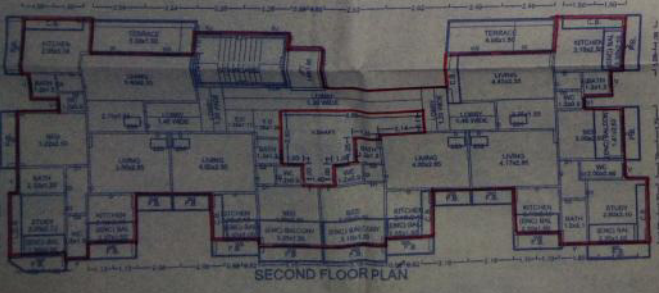

CONTRACTOR

Mr. [Name] (Name of Contractor) and Designer Through P. [Name] (Name of Designer) who shall be held responsible for the design.

PROFESSIONAL ENGINEER

[Signature]

PROFESSIONAL ARCHITECT

[Signature]

PROFESSIONAL LANDSCAPE ARCHITECT

[Signature]

PROFESSIONAL CIVIL ENGINEER

[Signature]

PROFESSIONAL ELECTRICAL ENGINEER

[Signature]

PROFESSIONAL MECHANICAL ENGINEER

[Signature]

PROFESSIONAL CHEMICAL ENGINEER

[Signature]

PROFESSIONAL INDUSTRIAL ENGINEER

[Signature]

PROFESSIONAL AERONAUTICAL ENGINEER

[Signature]

PROFESSIONAL AGRICULTURAL ENGINEER

[Signature]

PROFESSIONAL METALLURGICAL ENGINEER

[Signature]

PROFESSIONAL MINING ENGINEER

[Signature]

PROFESSIONAL PETROLEUM ENGINEER

[Signature]

PROFESSIONAL SURVEYING ENGINEER

[Signature]

PROFESSIONAL THERMAL ENGINEER