

STAMP OF DATE OF RECEIPT OF PLAN

विकास अधिकारी
आर.एस.एस. (अ.सं. 10/19/2016/40/27)
दिनांक: 22/09/2016
आदेश: निर्माण कार्य के लिए
अनुमति प्रदान की जा रही है।
आवक: 10/19/2016/40/27

आवक: 10/19/2016/40/27
दिनांक: 22/09/2016

STAMP OF DATE OF APPROVAL OF PLAN

आवक: 10/19/2016/40/27
दिनांक: 22/09/2016
आदेश: निर्माण कार्य के लिए
अनुमति प्रदान की जा रही है।
आवक: 10/19/2016/40/27



BUILDING NO. 2 1ST TO 4TH FLOOR A = 60.20 X 2.15 = 129.43 SQ.MTS	
SL. NO.	REDUCTION
1	2.05 X 3.93 X 4 = 31.37 SQ.MTS
2	2.05 X 3.93 X 4 = 31.37 SQ.MTS
3	2.05 X 3.93 X 4 = 31.37 SQ.MTS
4	2.05 X 3.93 X 4 = 31.37 SQ.MTS
5	2.05 X 3.93 X 4 = 31.37 SQ.MTS
6	2.05 X 3.93 X 4 = 31.37 SQ.MTS
7	2.05 X 3.93 X 4 = 31.37 SQ.MTS
8	2.05 X 3.93 X 4 = 31.37 SQ.MTS
9	2.05 X 3.93 X 4 = 31.37 SQ.MTS
10	2.05 X 3.93 X 4 = 31.37 SQ.MTS
11	2.05 X 3.93 X 4 = 31.37 SQ.MTS
12	2.05 X 3.93 X 4 = 31.37 SQ.MTS
13	2.05 X 3.93 X 4 = 31.37 SQ.MTS
14	2.05 X 3.93 X 4 = 31.37 SQ.MTS
15	2.05 X 3.93 X 4 = 31.37 SQ.MTS
16	2.05 X 3.93 X 4 = 31.37 SQ.MTS
17	2.05 X 3.93 X 4 = 31.37 SQ.MTS
18	2.05 X 3.93 X 4 = 31.37 SQ.MTS
19	2.05 X 3.93 X 4 = 31.37 SQ.MTS
20	2.05 X 3.93 X 4 = 31.37 SQ.MTS
21	2.05 X 3.93 X 4 = 31.37 SQ.MTS
22	2.05 X 3.93 X 4 = 31.37 SQ.MTS
23	2.05 X 3.93 X 4 = 31.37 SQ.MTS
24	2.05 X 3.93 X 4 = 31.37 SQ.MTS
25	2.05 X 3.93 X 4 = 31.37 SQ.MTS
26	2.05 X 3.93 X 4 = 31.37 SQ.MTS
27	2.05 X 3.93 X 4 = 31.37 SQ.MTS
28	2.05 X 3.93 X 4 = 31.37 SQ.MTS
29	2.05 X 3.93 X 4 = 31.37 SQ.MTS
30	2.05 X 3.93 X 4 = 31.37 SQ.MTS
31	2.05 X 3.93 X 4 = 31.37 SQ.MTS
32	2.05 X 3.93 X 4 = 31.37 SQ.MTS
33	2.05 X 3.93 X 4 = 31.37 SQ.MTS
34	2.05 X 3.93 X 4 = 31.37 SQ.MTS
35	2.05 X 3.93 X 4 = 31.37 SQ.MTS
36	2.05 X 3.93 X 4 = 31.37 SQ.MTS
37	2.05 X 3.93 X 4 = 31.37 SQ.MTS
38	2.05 X 3.93 X 4 = 31.37 SQ.MTS
39	2.05 X 3.93 X 4 = 31.37 SQ.MTS
40	2.05 X 3.93 X 4 = 31.37 SQ.MTS
41	2.05 X 3.93 X 4 = 31.37 SQ.MTS
42	2.05 X 3.93 X 4 = 31.37 SQ.MTS
43	2.05 X 3.93 X 4 = 31.37 SQ.MTS
44	2.05 X 3.93 X 4 = 31.37 SQ.MTS
45	2.05 X 3.93 X 4 = 31.37 SQ.MTS
46	2.05 X 3.93 X 4 = 31.37 SQ.MTS
TOTAL = 1441.24 SQ.MTS	

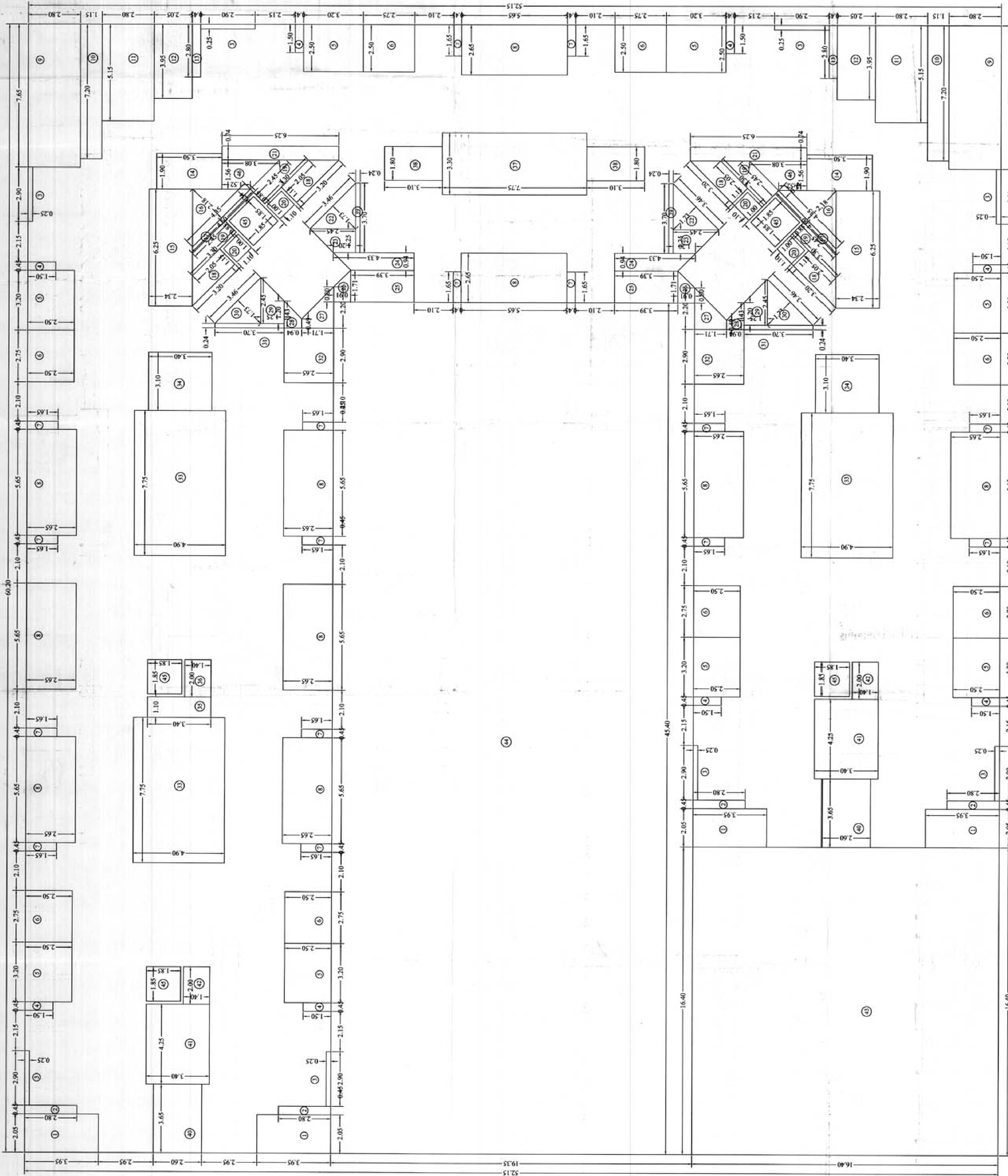

BUILDING NO. 2
1ST TO 4TH FLOOR PLAN
SCALE: 1:100

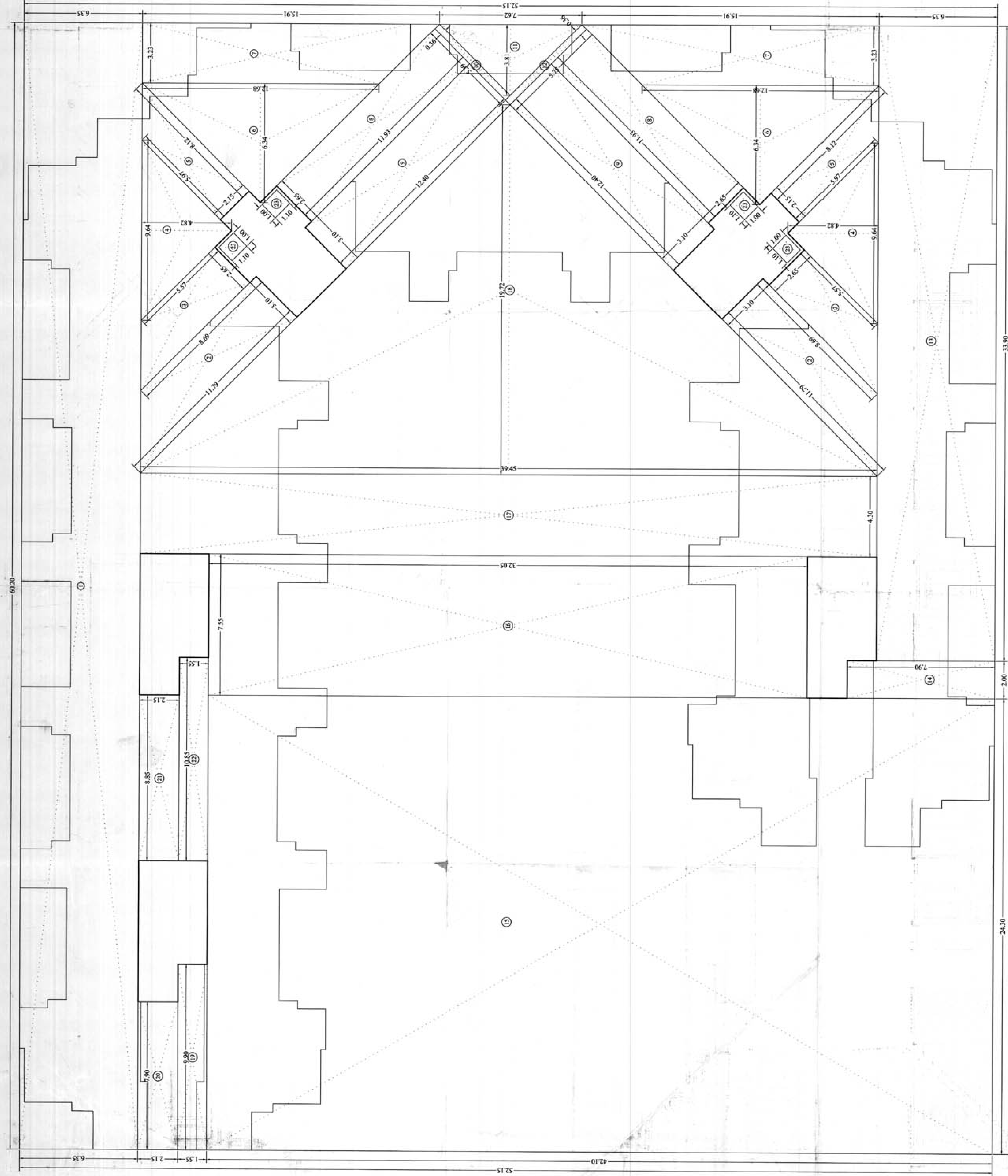

BUILDING NO. 2
STILT FLOOR
SCALE: 1:100

BUILDING NO. 2 STILT FLOOR A = 60.20 X 2.15 = 129.43 SQ.MTS	
SL. NO.	REDUCTION
1	1.60 X 3.63 X 4 = 23.38 SQ.MTS
2	1.60 X 3.63 X 4 = 23.38 SQ.MTS
3	1.60 X 3.63 X 4 = 23.38 SQ.MTS
4	1.60 X 3.63 X 4 = 23.38 SQ.MTS
5	1.60 X 3.63 X 4 = 23.38 SQ.MTS
6	1.60 X 3.63 X 4 = 23.38 SQ.MTS
7	1.60 X 3.63 X 4 = 23.38 SQ.MTS
8	1.60 X 3.63 X 4 = 23.38 SQ.MTS
9	1.60 X 3.63 X 4 = 23.38 SQ.MTS
10	1.60 X 3.63 X 4 = 23.38 SQ.MTS
11	1.60 X 3.63 X 4 = 23.38 SQ.MTS
12	1.60 X 3.63 X 4 = 23.38 SQ.MTS
13	1.60 X 3.63 X 4 = 23.38 SQ.MTS
14	1.60 X 3.63 X 4 = 23.38 SQ.MTS
15	1.60 X 3.63 X 4 = 23.38 SQ.MTS
16	1.60 X 3.63 X 4 = 23.38 SQ.MTS
17	1.60 X 3.63 X 4 = 23.38 SQ.MTS
18	1.60 X 3.63 X 4 = 23.38 SQ.MTS
19	1.60 X 3.63 X 4 = 23.38 SQ.MTS
20	1.60 X 3.63 X 4 = 23.38 SQ.MTS
21	1.60 X 3.63 X 4 = 23.38 SQ.MTS
22	1.60 X 3.63 X 4 = 23.38 SQ.MTS
23	1.60 X 3.63 X 4 = 23.38 SQ.MTS
TOTAL = 539.40 - 201.04 = 338.36 SQ.MTS	

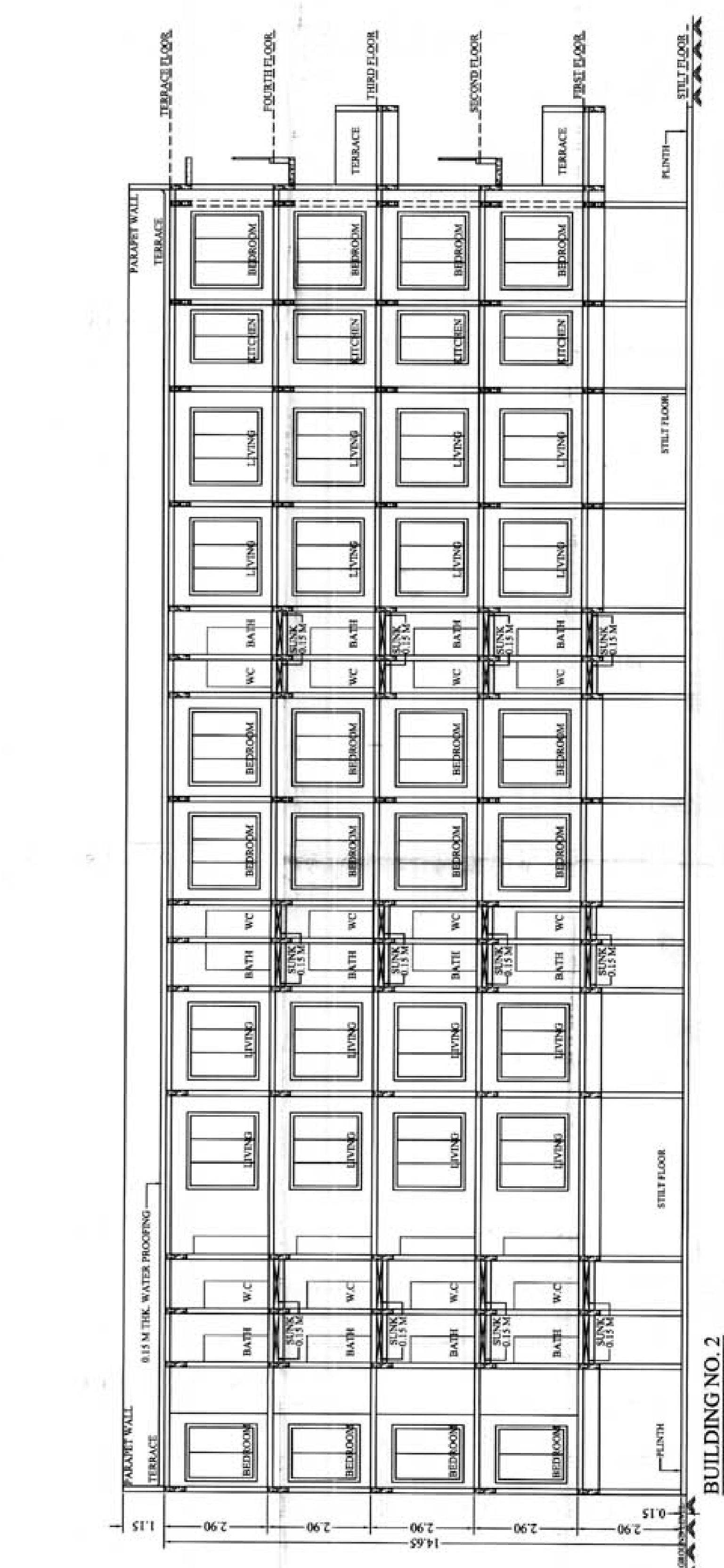

BUILDING NO. 2
SECTION - B-B
SCALE: 1:100

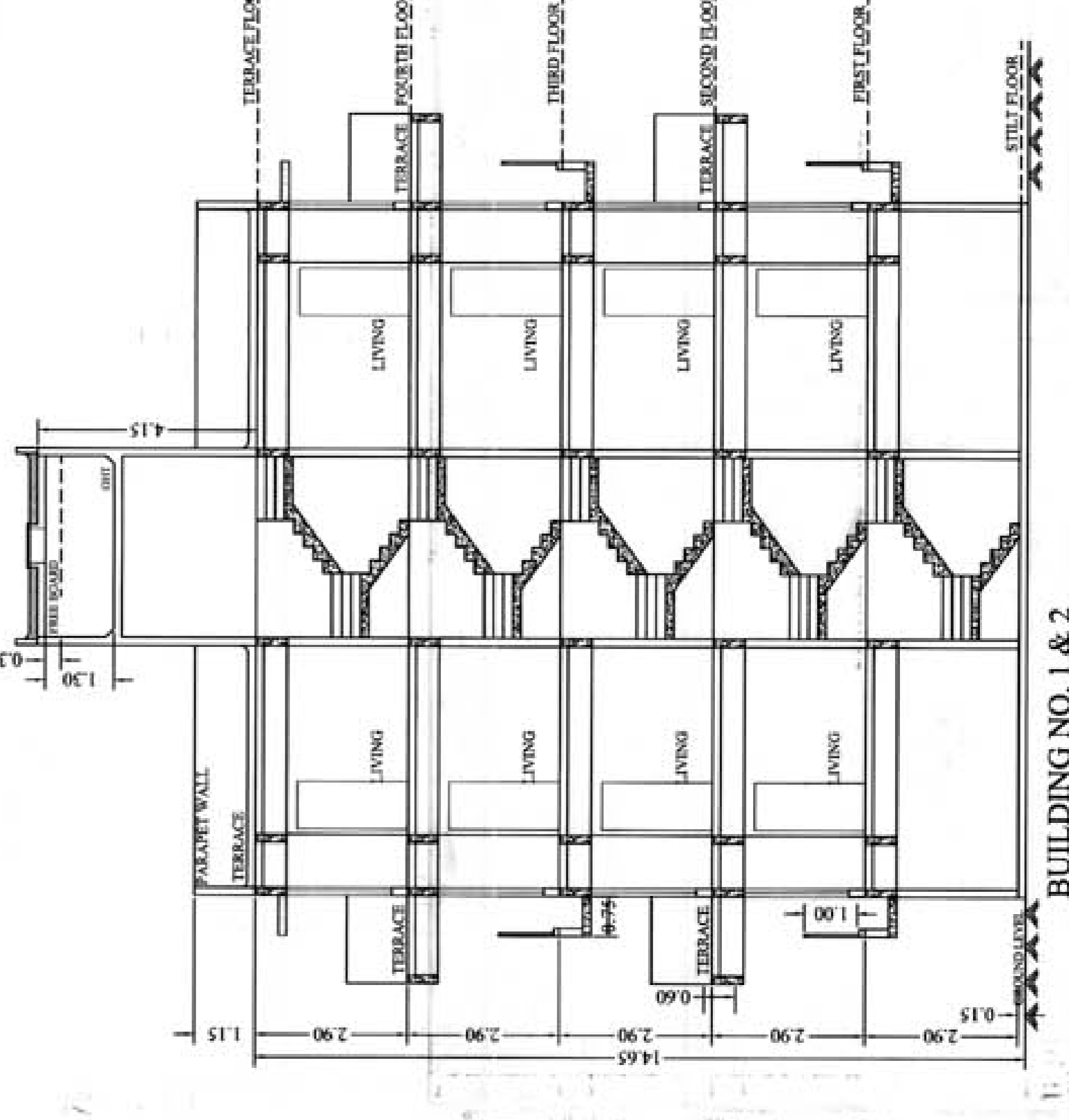

BUILDING NO. 2
SECTION - C-C
SCALE: 1:100

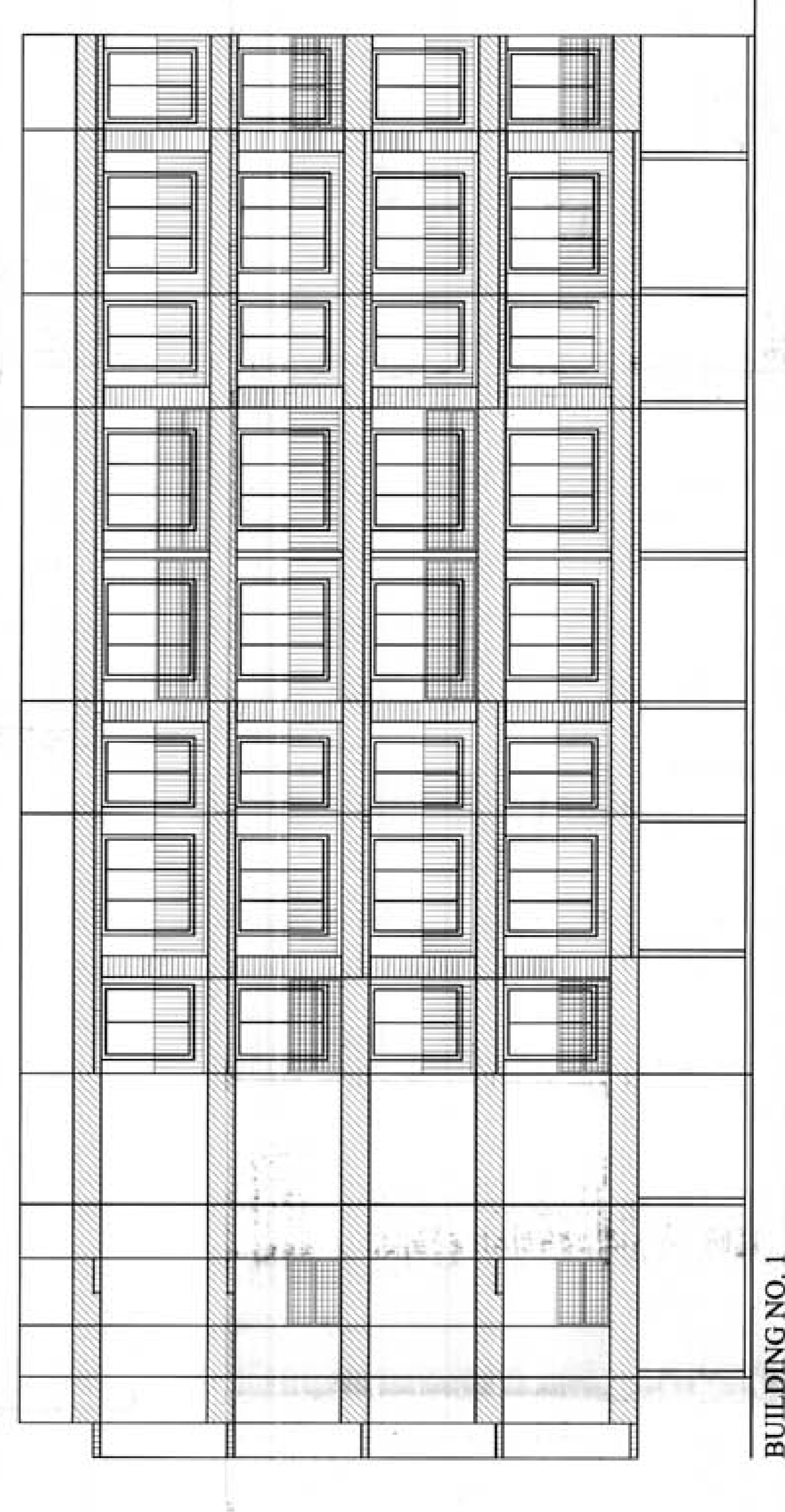

BUILDING NO. 1
EAST ELEVATION
SCALE: 1:100

PROFORMA 'B'
CONTENTS OF SHEET
BUILDING NO. 2
BUILDING NO. 1
BUILDING NO. 1

NOTE: ALL DIMENSIONS ARE IN METERS.