

| Room No. | Area (sq. m) | Area (sq. ft) |
|----------|--------------|---------------|
| 1.01     | 10.25        | 110.00        |
| 1.02     | 12.50        | 135.00        |
| 1.03     | 15.00        | 163.00        |
| 1.04     | 18.00        | 194.00        |
| 1.05     | 20.00        | 215.00        |
| 1.06     | 22.00        | 237.00        |
| 1.07     | 24.00        | 259.00        |
| 1.08     | 26.00        | 280.00        |
| 1.09     | 28.00        | 302.00        |
| 1.10     | 30.00        | 324.00        |
| 1.11     | 32.00        | 345.00        |
| 1.12     | 34.00        | 367.00        |
| 1.13     | 36.00        | 388.00        |
| 1.14     | 38.00        | 410.00        |
| 1.15     | 40.00        | 431.00        |
| 1.16     | 42.00        | 453.00        |
| 1.17     | 44.00        | 474.00        |
| 1.18     | 46.00        | 496.00        |
| 1.19     | 48.00        | 517.00        |
| 1.20     | 50.00        | 539.00        |
| 1.21     | 52.00        | 560.00        |
| 1.22     | 54.00        | 582.00        |
| 1.23     | 56.00        | 603.00        |
| 1.24     | 58.00        | 625.00        |
| 1.25     | 60.00        | 646.00        |

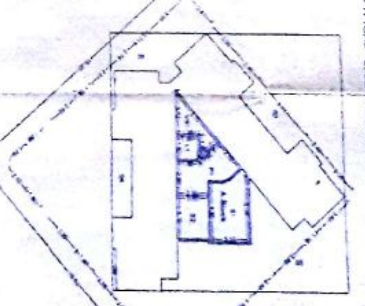

| Room No. | Area (sq. m) | Area (sq. ft) |
|----------|--------------|---------------|
| 2.01     | 10.25        | 110.00        |
| 2.02     | 12.50        | 135.00        |
| 2.03     | 15.00        | 163.00        |
| 2.04     | 18.00        | 194.00        |
| 2.05     | 20.00        | 215.00        |
| 2.06     | 22.00        | 237.00        |
| 2.07     | 24.00        | 259.00        |
| 2.08     | 26.00        | 280.00        |
| 2.09     | 28.00        | 302.00        |
| 2.10     | 30.00        | 324.00        |
| 2.11     | 32.00        | 345.00        |
| 2.12     | 34.00        | 367.00        |
| 2.13     | 36.00        | 388.00        |
| 2.14     | 38.00        | 410.00        |
| 2.15     | 40.00        | 431.00        |
| 2.16     | 42.00        | 453.00        |
| 2.17     | 44.00        | 474.00        |
| 2.18     | 46.00        | 496.00        |
| 2.19     | 48.00        | 517.00        |
| 2.20     | 50.00        | 539.00        |
| 2.21     | 52.00        | 560.00        |
| 2.22     | 54.00        | 582.00        |
| 2.23     | 56.00        | 603.00        |
| 2.24     | 58.00        | 625.00        |
| 2.25     | 60.00        | 646.00        |

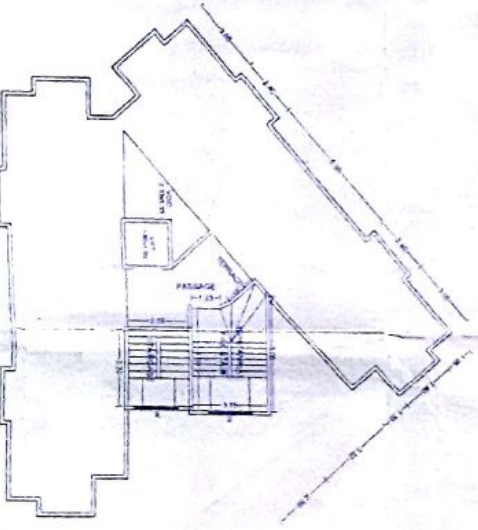
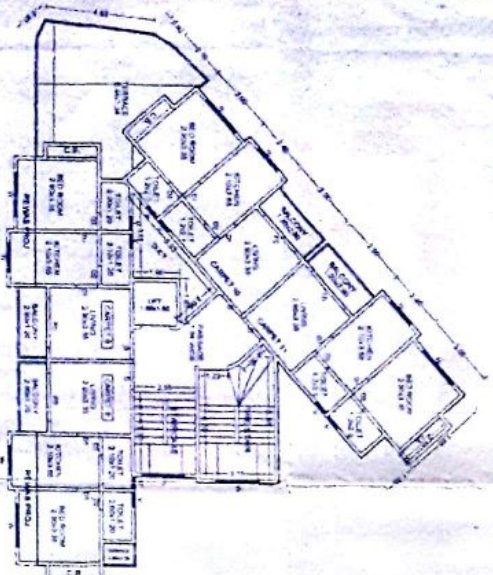
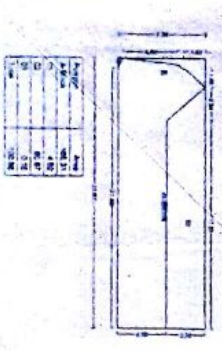

**APPROX. ETD COSTS & BUDGET**

| NO. | DESCRIPTION | UNIT           | QTY. | UNIT PRICE | TOTAL PRICE |
|-----|-------------|----------------|------|------------|-------------|
| 1   | CONCRETE    | m <sup>3</sup> | 100  | 100        | 10000       |
| 2   | STEEL       | kg             | 1000 | 100        | 100000      |
| 3   | BRICK       | m <sup>2</sup> | 1000 | 100        | 100000      |
| 4   | PAINT       | litre          | 1000 | 100        | 100000      |
| 5   | LABOUR      | man/day        | 1000 | 100        | 100000      |
| 6   | PERMIT      | fee            | 1    | 10000      | 10000       |
| 7   | DESIGN      | fee            | 1    | 50000      | 50000       |
| 8   | INSURANCE   | fee            | 1    | 10000      | 10000       |
| 9   | CONTINGENCY | fee            | 1    | 10000      | 10000       |
| 10  | TOTAL       |                |      |            | 480000      |

**LOADING CAPACITIES & RESTRICTIONS**

| ROOM NO. | LOADING CAPACITY (kg/m <sup>2</sup> ) | RESTRICTIONS |
|----------|---------------------------------------|--------------|
| 1.01     | 150                                   | NO STORES    |
| 1.02     | 150                                   | NO STORES    |
| 1.03     | 150                                   | NO STORES    |
| 1.04     | 150                                   | NO STORES    |
| 1.05     | 150                                   | NO STORES    |
| 1.06     | 150                                   | NO STORES    |
| 1.07     | 150                                   | NO STORES    |
| 1.08     | 150                                   | NO STORES    |
| 1.09     | 150                                   | NO STORES    |
| 1.10     | 150                                   | NO STORES    |
| 1.11     | 150                                   | NO STORES    |
| 1.12     | 150                                   | NO STORES    |
| 1.13     | 150                                   | NO STORES    |
| 1.14     | 150                                   | NO STORES    |
| 1.15     | 150                                   | NO STORES    |
| 1.16     | 150                                   | NO STORES    |
| 1.17     | 150                                   | NO STORES    |
| 1.18     | 150                                   | NO STORES    |
| 1.19     | 150                                   | NO STORES    |
| 1.20     | 150                                   | NO STORES    |
| 1.21     | 150                                   | NO STORES    |
| 1.22     | 150                                   | NO STORES    |
| 1.23     | 150                                   | NO STORES    |
| 1.24     | 150                                   | NO STORES    |
| 1.25     | 150                                   | NO STORES    |

**Stamp of Approval**

Project Name: **Riverside Rainforest Merida**

Client: **Amis & Associates**

Architect: **[Signature]**

Date: **15/01/2023**

Scale: **1:100**

Site: **[Signature]**

Remarks: **[Signature]**