

TYPICAL FLOOR PLAN
(1st to 7th, 9th to 12th, 14th to 17th, 19th to 22nd, 24th to 27th, 29th & 30th fl.)
SCALE - 1:100

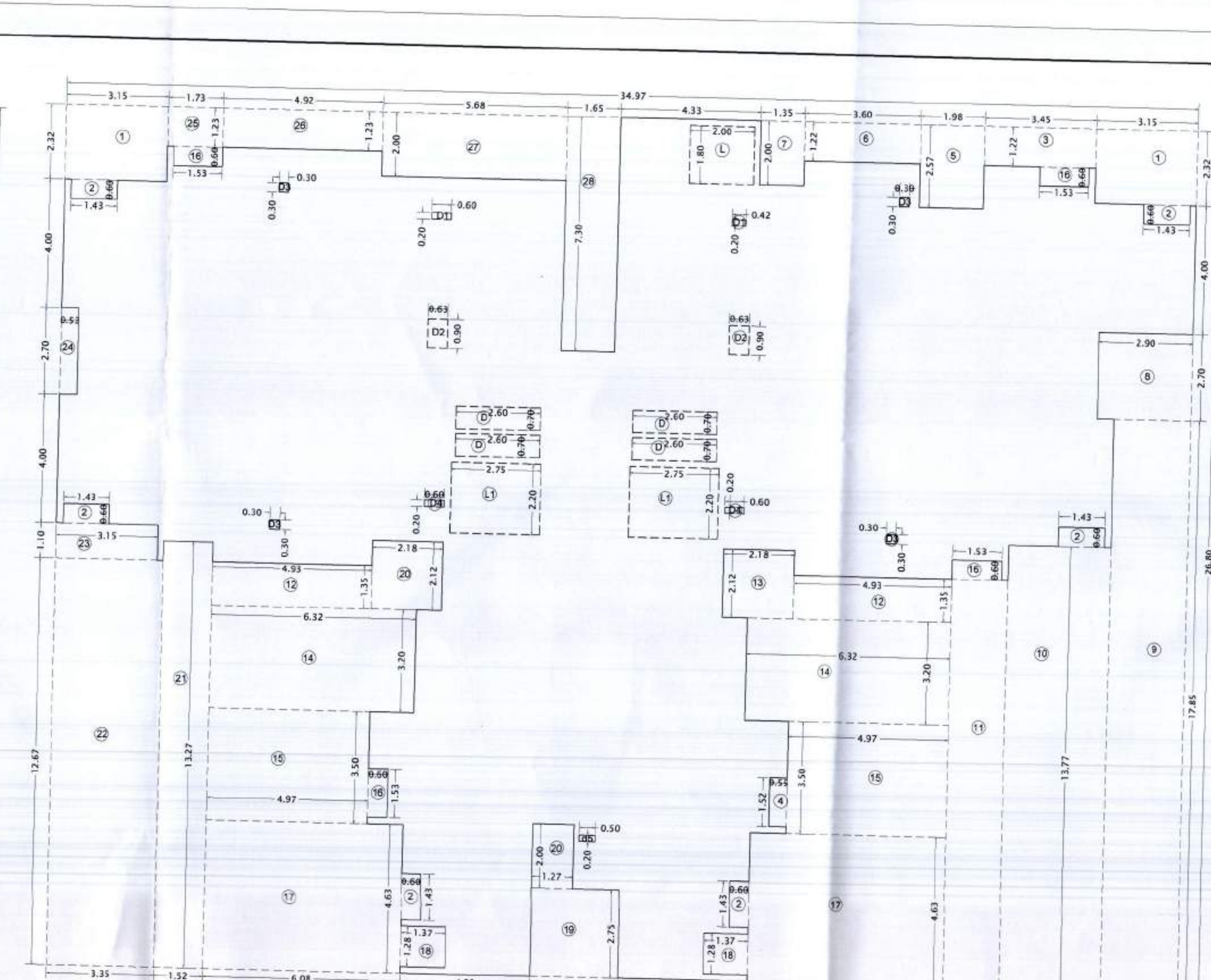

AREA DIAGRAM FOR TYPICAL FLOOR PLAN
(1st to 7th, 9th to 12th, 14th to 17th, 19th to 22nd, 24th to 27th, 29th & 30th fl.)
SCALE - 1:100

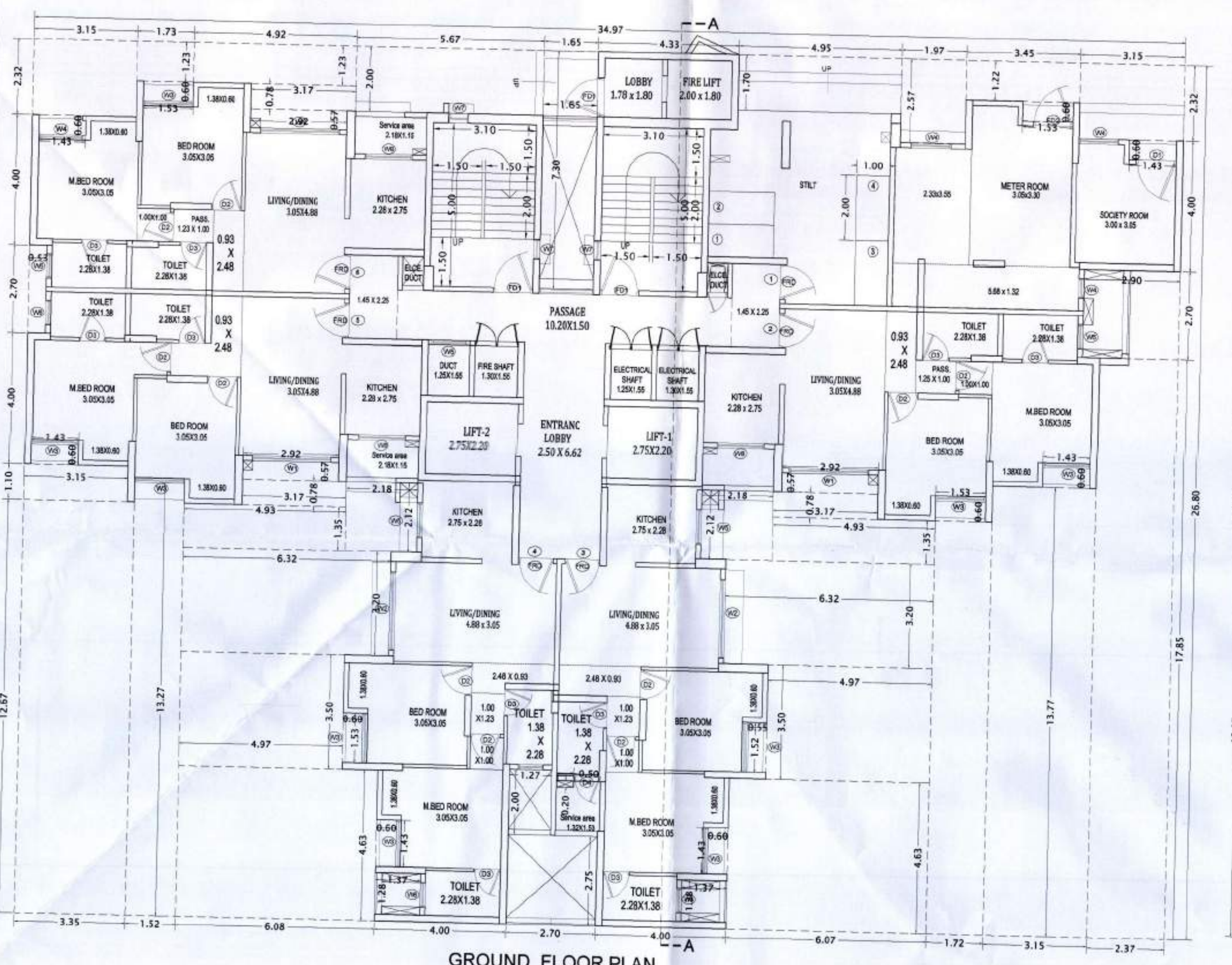

GROUND FLOOR PLAN
SCALE - 1:100

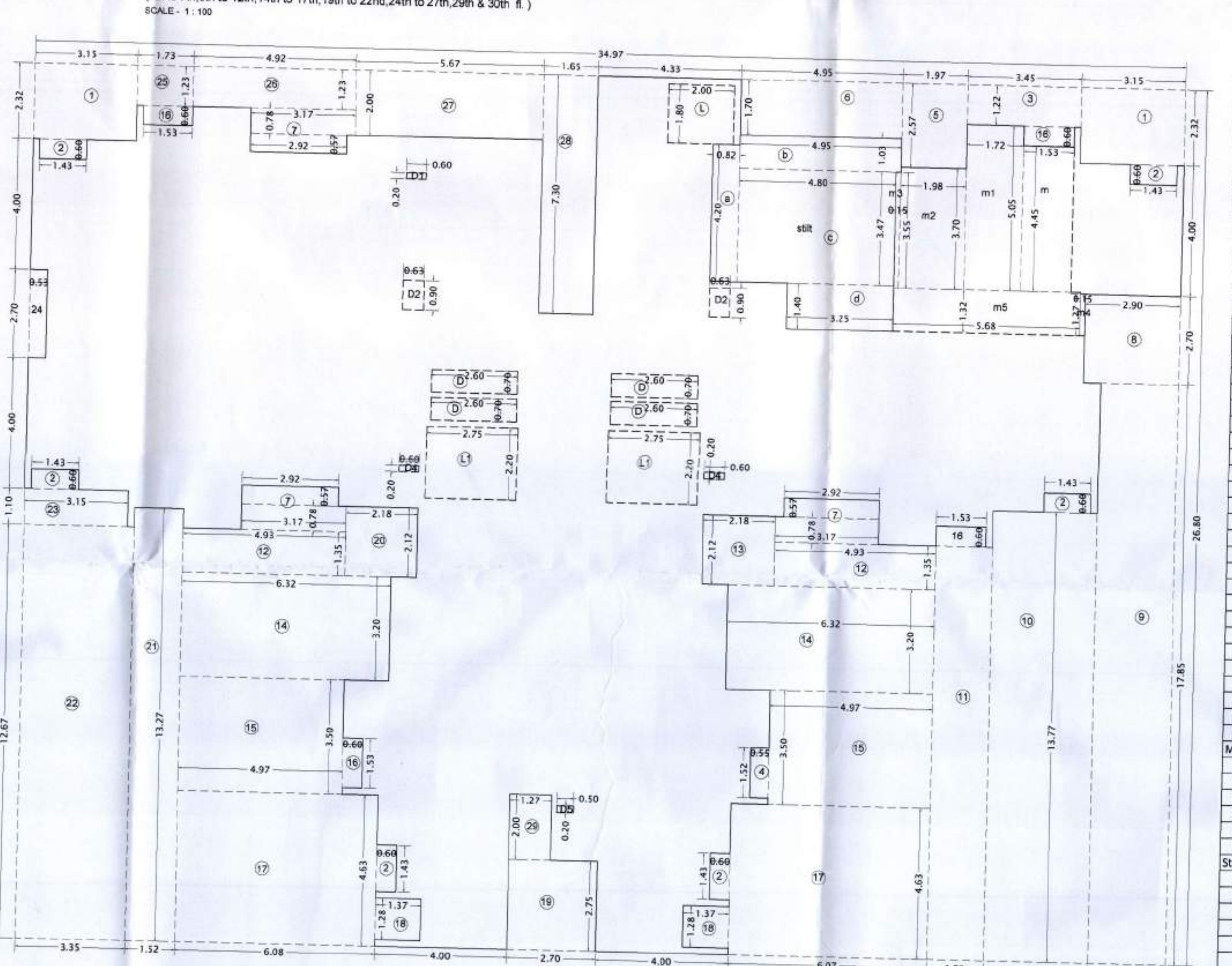

AREA DIAGRAM FOR GROUND FLOOR PLAN
SCALE - 1:100

BUILT UP AREA CALCULATION FOR TYPICAL FLOOR PLAN

A	34.97	X	26.80	X	1	=	937.20	sq.mt.
Deduction								
1	3.15	X	2.32	X	2	=	14.62	sq.mt.
2	1.43	X	0.60	X	6	=	5.15	sq.mt.
3	3.45	X	1.22	X	1	=	4.21	sq.mt.
4	1.53	X	0.55	X	1	=	0.84	sq.mt.
5	1.98	X	2.57	X	1	=	5.09	sq.mt.
6	3.60	X	1.22	X	1	=	4.39	sq.mt.
7	2.35	X	2.00	X	1	=	4.70	sq.mt.
8	2.37	X	2.70	X	1	=	6.41	sq.mt.
9	2.37	X	17.77	X	1	=	42.11	sq.mt.
10	3.15	X	13.77	X	1	=	43.38	sq.mt.
11	1.72	X	12.67	X	1	=	21.79	sq.mt.
12	4.93	X	1.35	X	2	=	13.31	sq.mt.
13	2.18	X	2.12	X	2	=	9.24	sq.mt.
14	6.32	X	3.20	X	2	=	40.45	sq.mt.
15	4.97	X	3.50	X	2	=	34.79	sq.mt.
16	1.53	X	0.60	X	4	=	3.67	sq.mt.
17	6.08	X	4.63	X	2	=	56.30	sq.mt.
18	1.37	X	1.28	X	2	=	3.51	sq.mt.
19	2.70	X	2.75	X	1	=	7.43	sq.mt.
20	1.27	X	2.00	X	1	=	2.54	sq.mt.
21	1.52	X	13.27	X	1	=	20.17	sq.mt.
22	3.35	X	12.67	X	1	=	42.44	sq.mt.
23	3.15	X	1.10	X	1	=	3.47	sq.mt.
24	0.53	X	2.70	X	1	=	1.43	sq.mt.
25	1.73	X	1.23	X	1	=	2.13	sq.mt.
26	4.92	X	1.23	X	1	=	6.05	sq.mt.
27	5.68	X	2.00	X	1	=	11.36	sq.mt.
28	1.65	X	7.30	X	1	=	12.05	sq.mt.
L	2.00	X	1.80	X	1	=	3.60	sq.mt.
L-1	2.75	X	2.20	X	2	=	12.10	sq.mt.
d	2.60	X	0.70	X	4	=	7.28	sq.mt.
d1	0.42	X	0.20	X	2	=	0.17	sq.mt.
d2	0.63	X	0.90	X	2	=	1.13	sq.mt.
d3	0.30	X	0.30	X	4	=	0.36	sq.mt.
d4	0.60	X	0.20	X	2	=	0.24	sq.mt.
d5	0.50	X	0.20	X	1	=	0.10	sq.mt.
Total Deduction area - B								447.42
NET B/UP AREA (A - B)								489.77

BUILT UP AREA CALCULATION FOR GROUND FLOOR PLAN

A	34.97	X	26.80	X	1	=	937.20	sq.mt.
Deduction								
1	3.15	X	2.32	X	2	=	14.62	sq.mt.
2	1.43	X	0.60	X	6	=	5.15	sq.mt.
3	3.45	X	1.22	X	1	=	4.21	sq.mt.
4	1.53	X	0.55	X	1	=	0.84	sq.mt.
5	1.97	X	2.57	X	1	=	5.06	sq.mt.
6	4.95	X	1.70	X	1	=	8.42	sq.mt.
7	2.92	X	0.57	X	3	=	4.99	sq.mt.
8	3.17	X	0.78	X	3	=	7.43	sq.mt.
9	2.90	X	2.70	X	1	=	7.83	sq.mt.
10	2.37	X	17.77	X	1	=	42.11	sq.mt.
11	3.15	X	13.77	X	1	=	43.38	sq.mt.
12	1.72	X	12.67	X	1	=	21.79	sq.mt.
13	2.18	X	2.12	X	2	=	9.24	sq.mt.
14	6.32	X	3.20	X	2	=	40.45	sq.mt.
15	4.97	X	3.50	X	2	=	34.79	sq.mt.
16	1.53	X	0.60	X	4	=	3.67	sq.mt.
17	6.08	X	4.63	X	2	=	56.30	sq.mt.
18	1.37	X	1.28	X	2	=	3.51	sq.mt.
19	2.70	X	2.75	X	1	=	7.43	sq.mt.
20	2.18	X	2.12	X	1	=	4.62	sq.mt.
21	1.52	X	13.27	X	1	=	20.17	sq.mt.
22	3.35	X	12.67	X	1	=	42.44	sq.mt.
23	3.15	X	1.10	X	1	=	3.47	sq.mt.
24	0.53	X	2.70	X	1	=	1.43	sq.mt.
25	1.73	X	1.23	X	1	=	2.13	sq.mt.
26	4.92	X	1.23	X	1	=	6.05	sq.mt.
27	5.67	X	2.00	X	1	=	11.34	sq.mt.
28	1.65	X	7.30	X	1	=	12.05	sq.mt.
29	1.27	X	2.00	X	1	=	2.54	sq.mt.
L	2.00	X	1.80	X	1	=	3.60	sq.mt.
L-1	2.75	X	2.20	X	2	=	12.10	sq.mt.
d	2.60	X	0.70	X	4	=	7.28	sq.mt.
d1	0.42	X	0.20	X	2	=	0.17	sq.mt.
d2	0.63	X	0.90	X	2	=	1.13	sq.mt.
d4	0.60	X	0.20	X	2	=	0.24	sq.mt.
d5	0.50	X	0.20	X	1	=	0.10	sq.mt.
Meter room area								
m	1.53	X	4.45	X	1	=	6.81	sq.mt.
m1	1.72	X	5.05	X	1	=	8.69	sq.mt.
m2	1.98	X	3.70	X	1	=	7.33	sq.mt.
m3	0.15	X	3.55	X	1	=	0.53	sq.mt.
m4	0.15	X	1.27	X	1	=	0.19	sq.mt.
m5	5.68	X	1.32	X	1	=	7.50	sq.mt.
Stilt								
a	0.82	X	4.20	X	1	=	3.44	sq.mt.
b	4.95	X	1.03	X	1	=	5.10	sq.mt.
c	4.80	X	3.47	X	1	=	16.66	sq.mt.
d	3.25	X	1.40	X	1	=	4.55	sq.mt.
Total Deduction area								519.72
NET B/UP AREA (A - B)								417.48

CONTENTS OF SHEET
GROUND TYPICAL FLOOR PLAN & AREA DIAGRAM & CALCULATION

TOWER - 2
(GR./ST. + 30TH FLOOR)

श्री. प्रदीप कम्बळे यांच्या अखत्यारी अधिवसन व कामगिरीसाठी केलेले स्थान-भाषित परवानग्यासह
1706/21-22, 24-04-2022
श्री. प्रदीप कम्बळे यांच्या अखत्यारी अधिवसन व कामगिरीसाठी केलेले स्थान-भाषित परवानग्यासह

STAMPS OF APPROVAL OF PLANS

Owner's Declaration
I/We undersigned hereby confirm that I/We would abide by plans approved by Authority / Collector. I/We would execute the structure as per approved plans. Also I/We would execute the work under supervision of proper technical person so as to ensure the quality and safety at the work site.

M/S. MACROTECH DEVELOPERS LTD
412, floor - 4, 17G Vardhaman Chamber,
Cawasji Patel Road, Horniman Circle Fort, Mumbai,
Mumbai City, Maharashtra, India - 400001.
Owner (s) name and signature

Architect name and signature

PRADEEP KAMBLE & ASSOCIATES
B/101, 1st fl. Jakh Bawtera Complex,
Pandri Mahavey Path, Ramnagar,
Dombivli (E) 421 201. Tel:-2862842

Job No.	Drawing No.	Scale	Drawn by	Checked by	Registration no. of Architect
	5/13	1:100			CA / 87/10471