

ELEVATION EAST SIDE
(SCALE 1:100)

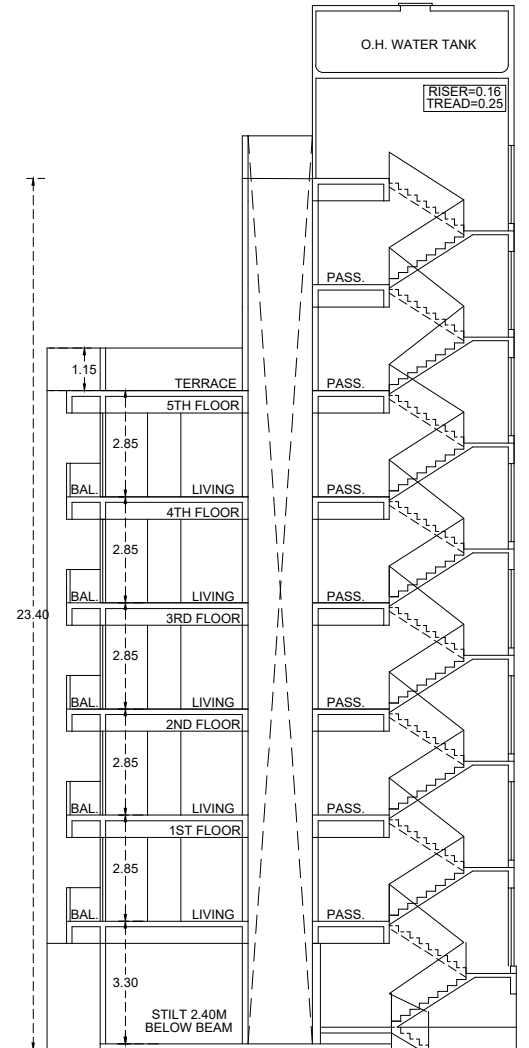

SECTION AA'
(SCALE 1:100)

STRUCTURAL CERTIFICATE

THE PLANS PREPARED BY ME ARE IN ACCORDANCE WITH THE NORMS AS SPECIFIED BY INDIAN STANDARDS INSTITUTE AND I, WILL BE HELD RESPONSIBLE FOR ANY HARM CAUSED IN EARTHQUAKE DUE TO NEGLIGENCE OF THE STANDARDS.

SIGNATURE OF STRUCTURAL ENGINEER

NAME OF P. O. A. HOLDERS

SHRI. KISAN P. MHATRE SHRI. NAVEEN. SINGH

DESCRIPTION OF PROPOSAL AND PROPERTY

PROPOSED RESIDENTIAL BUILDING ON
OLD S. NO.170, NEW S.NO102, H.No.5,6,17,18,19 & 20 A,
VILLAGE - SHIVAJINAGAR, DOMBIVLI (W), TALUKA: KALYAN,
FOR :- SHRI. SHANKAR. GOPAL MHATRE AND 11 OTHERS.

NAME AND SIGN OF ARCHITECT

ARCHITECT: SHIRISH G. NACHANE
CA/99/24527.



LANDMARK GROUP
CIVIL & ARCHITECTURAL SERVICES

1ST FLOOR, KAILASH MANSION BUILDING AGARKAR ROAD, DOMBIVLI(E) OFFICE NO.6572320

JOB NO.	DRAW NO.	DATE	SCALE	DRAWN BY	CHECKED BY
102			AS SHOWN	BIPIN	SWATI