

STILT FLOOR PLAN
BLDG - H (SCALE - 1/200)

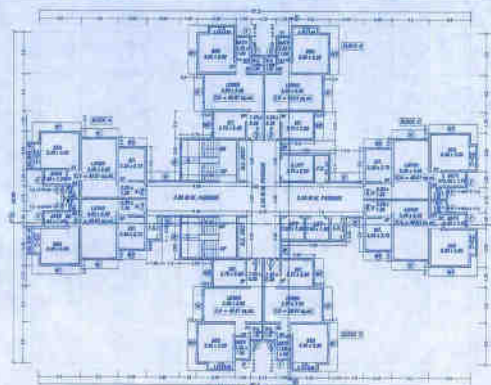

TYPICAL FLOOR PLAN
1st To 7th, 8th To 10th & 10th To 17th FLOOR
BLDG - H (SCALE - 1/200)

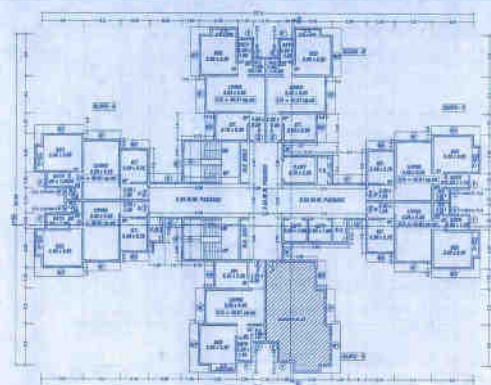

TYPICAL FLOOR PLAN
1st, 12th & 16th FLOOR
BLDG - H (SCALE - 1/200)

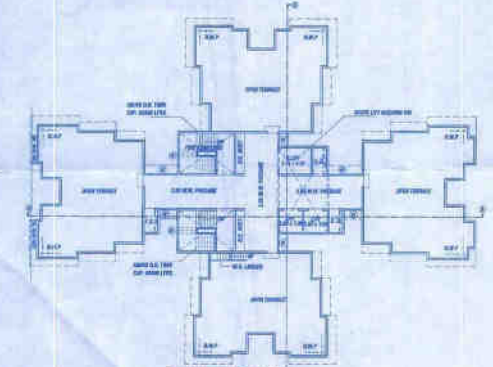

TERRACE FLOOR PLAN
BLDG - H (SCALE - 1/200)

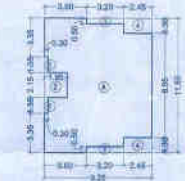

AREA LINE DIAGRAM
TYPICAL 1st To 7th, 8th To 10th & 10th To 17th FLOOR
BLDG - H BLOCK - A, B & C (SCALE - 1/200)

BUILT UP AREA CALCULATION
TYPICAL 1st To 7th, 8th To 10th & 10th To 17th FLOOR
BLOCK - A, B & C

A	1.028 x 17.35 x 1 No.	= 179.01 sq.mt.
TOTAL ADDITION		= 179.01 sq.mt.
DEDUCTIONS		
1	1.20 x 1.20 x 2 Nos.	= 2.88 sq.mt.
2	1.05 x 2.70 x 1 No.	= 2.83 sq.mt.
3	2.20 x 0.90 x 2 Nos.	= 3.96 sq.mt.
4	1.40 x 1.20 x 2 Nos.	= 3.36 sq.mt.
TOTAL DEDUCTION		= 14.03 sq.mt.
TOTAL AREA (X - Y)		= 164.98 sq.mt.
82.29 x 4 Nos.		= 331.94 sq.mt.

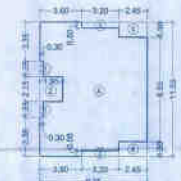

AREA LINE DIAGRAM
TYPICAL 8th, 12th & 16th FLOOR
BLDG - H BLOCK - A, B & C (SCALE - 1/200)

BUILT UP AREA CALCULATION
TYPICAL 8th, 12th & 16th FLOOR
BLOCK - A, B & C

A	3.25 x 11.50 x 1 No.	= 37.38 sq.mt.
TOTAL ADDITION		= 37.38 sq.mt.
DEDUCTIONS		
1	1.50 x 1.50 x 2 Nos.	= 4.50 sq.mt.
2	1.80 x 2.10 x 1 No.	= 3.78 sq.mt.
3	2.20 x 0.90 x 2 Nos.	= 3.96 sq.mt.
4	1.40 x 1.20 x 2 Nos.	= 3.36 sq.mt.
TOTAL DEDUCTION		= 15.60 sq.mt.
TOTAL AREA (X - Y)		= 21.78 sq.mt.
82.29 x 4 Nos.		= 289.04 sq.mt.



LIFT AREA DIAG
(SCALE - 1/200)

LIFT AREA CALCULATION
STILT FLOOR

1	3.00 x 3.00 x 1 No.	= 9.00 sq.mt.
2	4.80 x 2.20 x 1 No.	= 10.56 sq.mt.
TOTAL AREA		= 19.56 sq.mt.



AREA LINE DIAGRAM
TYPICAL 8th, 12th & 16th FLOOR
BLDG - H BLOCK - D (SCALE - 1/200)

BUILT UP AREA CALCULATION
TYPICAL 8th, 12th & 16th FLOOR
BLOCK - D

A	3.00 x 5.20 x 1 No.	= 15.60 sq.mt.
TOTAL ADDITION		= 15.60 sq.mt.
DEDUCTIONS		
1	1.50 x 1.50 x 1 No.	= 2.25 sq.mt.
2	1.10 x 1.50 x 1 No.	= 1.65 sq.mt.
3	1.20 x 2.40 x 1 No.	= 2.88 sq.mt.
4	1.40 x 1.20 x 1 No.	= 1.68 sq.mt.
TOTAL DEDUCTION		= 8.46 sq.mt.
TOTAL AREA (X - Y)		= 7.14 sq.mt.
82.29 x 8 Nos.		= 289.87 sq.mt.

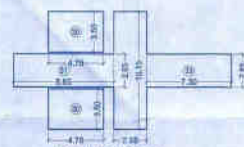

AREA LINE DIAGRAM
TYPICAL 1st To 16th FLOOR
BLDG - H (SCALE - 1/200)

FIRE STAIRCASE AREA CALCULATION
TYPICAL 1st To 16th FLOOR

1	3.50 x 3.50 x 1 No.	= 12.25 sq.mt.
TOTAL AREA		= 12.25 sq.mt.

STAIRCASE AREA CALCULATION
TYPICAL 1st To 16th FLOOR

1	4.75 x 3.00 x 1 No.	= 14.25 sq.mt.
TOTAL AREA		= 14.25 sq.mt.

PASSAGE AREA CALCULATION
TYPICAL 1st To 16th FLOOR

1	1.00 x 2.20 x 1 No.	= 2.20 sq.mt.
2	2.00 x 11.10 x 1 No.	= 22.20 sq.mt.
3	1.20 x 3.00 x 1 No.	= 3.60 sq.mt.
TOTAL AREA		= 28.00 sq.mt.

PARKING STATEMENT (BLDG - H)
NO. OF VEHICLES

CLASS	AREA (Sq.mt.)	NO. OF VEHICLES	NO. OF VEHICLES PER 100 SQ.MT.
01	00	00	00.00
02	00	00	00.00
03	00	00	00.00
04	00	00	00.00
05	00	00	00.00
06	00	00	00.00
07	00	00	00.00
08	00	00	00.00
09	00	00	00.00
10	00	00	00.00
11	00	00	00.00
12	00	00	00.00
13	00	00	00.00
14	00	00	00.00
15	00	00	00.00
16	00	00	00.00
17	00	00	00.00
18	00	00	00.00
19	00	00	00.00
20	00	00	00.00
21	00	00	00.00
22	00	00	00.00
23	00	00	00.00
24	00	00	00.00
25	00	00	00.00
26	00	00	00.00
27	00	00	00.00
28	00	00	00.00
29	00	00	00.00
30	00	00	00.00
31	00	00	00.00
32	00	00	00.00
33	00	00	00.00
34	00	00	00.00
35	00	00	00.00
36	00	00	00.00
37	00	00	00.00
38	00	00	00.00
39	00	00	00.00
40	00	00	00.00
41	00	00	00.00
42	00	00	00.00
43	00	00	00.00
44	00	00	00.00
45	00	00	00.00
46	00	00	00.00
47	00	00	00.00
48	00	00	00.00
49	00	00	00.00
50	00	00	00.00
51	00	00	00.00
52	00	00	00.00
53	00	00	00.00
54	00	00	00.00
55	00	00	00.00
56	00	00	00.00
57	00	00	00.00
58	00	00	00.00
59	00	00	00.00
60	00	00	00.00
61	00	00	00.00
62	00	00	00.00
63	00	00	00.00
64	00	00	00.00
65	00	00	00.00
66	00	00	00.00
67	00	00	00.00
68	00	00	00.00
69	00	00	00.00
70	00	00	00.00
71	00	00	00.00
72	00	00	00.00
73	00	00	00.00
74	00	00	00.00
75	00	00	00.00
76	00	00	00.00
77	00	00	00.00
78	00	00	00.00
79	00	00	00.00
80	00	00	00.00
81	00	00	00.00
82	00	00	00.00
83	00	00	00.00
84	00	00	00.00
85	00	00	00.00
86	00	00	00.00
87	00	00	00.00
88	00	00	00.00
89	00	00	00.00
90	00	00	00.00
91	00	00	00.00
92	00	00	00.00
93	00	00	00.00
94	00	00	00.00
95	00	00	00.00
96	00	00	00.00
97	00	00	00.00
98	00	00	00.00
99	00	00	00.00
100	00	00	00.00
101	00	00	00.00
102	00	00	00.00
103	00	00	00.00
104	00	00	00.00
105	00	00	00.00
106	00	00	00.00
107	00	00	00.00
108	00	00	00.00
109	00	00	00.00
110	00	00	00.00
111	00	00	00.00
112	00	00	00.00
113	00	00	00.00
114	00	00	00.00
115	00	00	00.00
116	00	00	00.00
117	00	00	00.00
118	00	00	00.00
119	00	00	00.00
120	00	00	00.00
121	00	00	00.00
122	00	00	00.00
123	00	00	00.00
124	00	00	00.00
125	00	00	00.00
126	00	00	00.00
127	00	00	00.00
128	00	00	00.00
129	00	00	00.00
130	00	00	00.00
131	00	00	00.00
132	00	00	00.00
133	00	00	00.00
134	00	00	00.00
135	00	00	00.00
136	00	00	00.00
137	00	00	00.00
138	00	00	00.00
139	00	00	00.00
140	00	00	00.00
141	00	00	00.00
142	00	00	00.00
143	00	00	00.00
144	00	00	00.00
145	00	00	00.00
146	00	00	00.00
147	00	00	00.00
148	00	00	00.00
149	00	00	00.00
150	00	00	00.00
151	00	00	00.00
152	00	00	00.00
153	00	00	00.00
154	00	00	00.00
155	00	00	00.00
156	00	00	00.00
157	00	00	00.00
158	00	00	00.00
159	00	00	00.00
160	00	00	00.00
161	00	00	00.00
162	00	00	00.00
163	00	00	00.00
164	00	00	00.00
165	00	00	00.00
166	00	00	00.00
167	00	00	00.00
168	00	00	00.00
169	00	00	00.00
170	00	00	00.00
171	00	00	00.00
172	00	00	00.00
173	00	00	00.00
174	00	00	00.00
175	00	00	00.00
176	00	00	00.00
177	00	00	00.00
178	00	00	00.00
179	00	00	00.00
180	00	00	00.00
181	00	00	00.00
182	00	00	00.00
183	00	00	00.00
184	00	00	00.00
185	00	00	00.00
186	00	00	00.00
187	00	00	00.00
188	00	00	00.00
189	00	00	00.00
190	00	00	00.00
191	00	00	00.00
192	00	00	00.00
193	00	00	00.00
194	00	00	00.00
195	00	00	00.00
196	00	00	00.00
197	00	00	00.00
198	00	00	00.00
199	00	00	00.00
200	00	00	00.00

R/O AREA SUMMARY BLDG - H

FLOOR	COUNTY AREA	NET AREA	TOTAL AREA
RE. FL.	---	---	---
1 ST. FL.	---	303.24	303.69
2 ST. FL.	---	303.24	303.69
3 ST. FL.	---	303.24	303.69
4 ST. FL.	---	303.24	303.69
5 ST. FL.	---	303.24	303.69
6 ST. FL.	---	303.24	303.69
7 ST. FL.	---	303.24	303.69
8 ST. FL.	---	303.24	303.69
9 ST. FL.	---	303.24	303.69
10 ST. FL.	---	303.24	303.69
11 ST. FL.	---	303.24	303.69
12 ST. FL.	---	303.24	303.69
13 ST. FL.	---	303.24	303.69
14 ST. FL.	---	303.24	303.69
15 ST. FL.	---	303.24	303.69
16 ST. FL.	---	303.24	303.69
17 ST. FL.	---	303.24	303.69
18 ST. FL.	---	303.24	303.69
19 ST. FL.	---	303.24	303.69
20 ST. FL.	---	303.24	303.69
TOTAL	---	6064.01	6064.01

STAIRCASE & PASSAGE AREA STATEMENT BLDG - H

FLOOR	STAIRCASE & PASS.	RESIDENTIAL
ST. FL.	16.82	16.82
1 ST. FL.	16.82	16.82
2 ST. FL.	16.82	16.82
3 ST. FL.	16.82	16.82
4 ST. FL.	16.82	16.82
5 ST. FL.	16.82	16.82
6 ST. FL.	16.82	1