

प्लान नम्बर - 200
ग्रेड अथवा फ्लोरिंग / स्टेप - 200
02/04/2023 - 27/04/2023
विषय - स्विचिंग



सहायक मॅजिस्ट्रेट कार्यालय
म. नं. 99 धरम शिवाजी परचारे

PROPOSED SUMMARY (NET BUILT UP AREA) BUILDING NO.S - 01 & 02. Table with columns for floor levels (1st to 16th), area in sq.m, and total area.

BUILDING NO. 02 PROPOSED SUMMARY FOR MHADA HOUSING. Table with columns for floor levels, area, and total.

BUILDING TYPE - 01 & 02 PARKING AREA STATEMENT. Table detailing carpet area, up/down floors, and parking spaces.

PROPOSED BALCONY AREA STATEMENT BUILDING NO.S 01 & 02. Table listing balcony types and their respective areas.

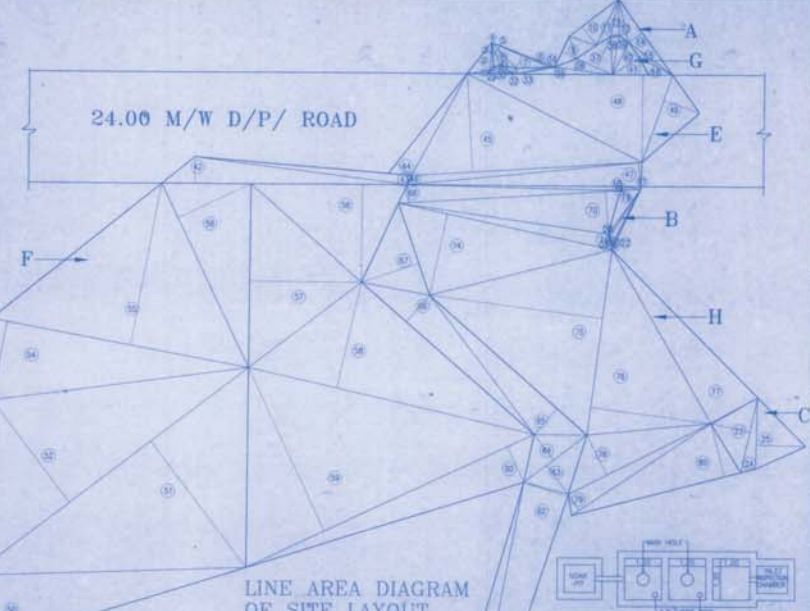

• NET AREA OF THE PLOT 2070.28 SQ.MT.
• 20% B.U.P. AREA TO BE HANDLED OVER TO KDMC FOR MHADA HOUSING - 1674.06 SQ.MT.
• B.U.P. AREA HANDLED OVER TO KDMC FOR MHADA HOUSING - 1674.56 SQ.MT.

PLOT AREA CALCULATION. Tables showing area calculations for different sections: A, B, C, D, E, F, G, H, I, J, K, L, M, N, O, P, Q, R, S, T, U, V, W, X, Y, Z.

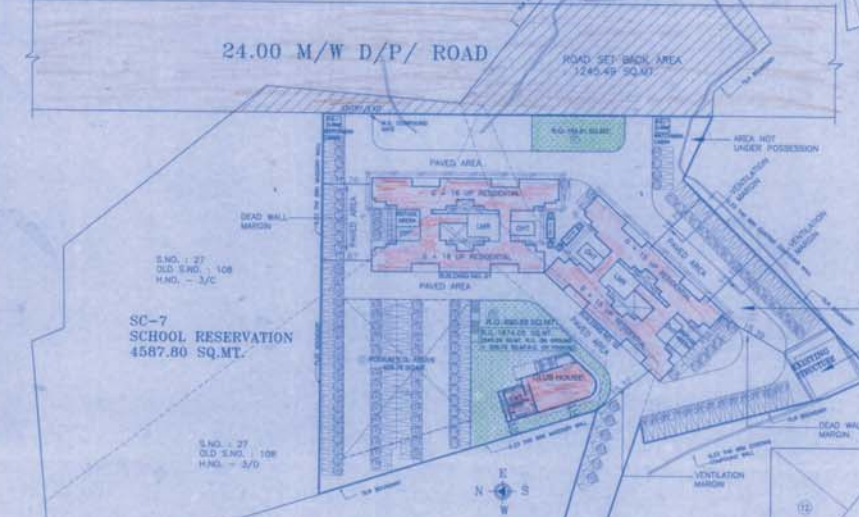
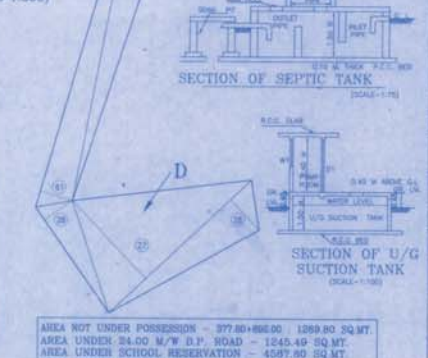

RECREATIONAL GROUND P. Tables detailing area calculations for recreational grounds 1 through 11.

CLUB - HOUSE CALCULATION. Table detailing area calculations for a club house, including floor area, wall area, and total area.

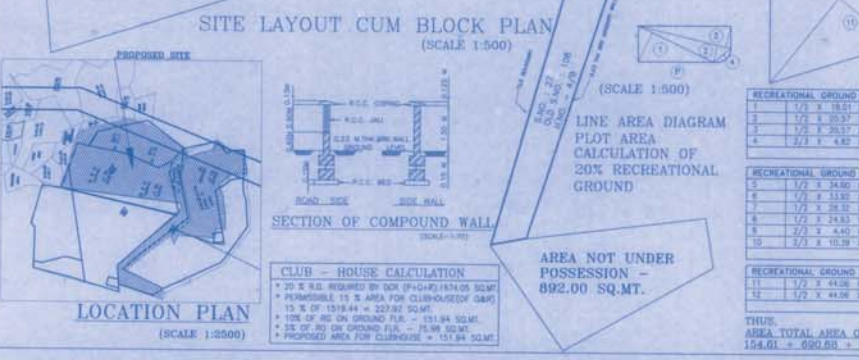

A AREA STATEMENT, B BALCONY AREA STATEMENT, C TENEMENT STATEMENT, D PARKING STATEMENT. Tables detailing area statements for different parts of the project.

CERTIFICATE OF THE AREA. Text stating the area measurements and providing a certificate for the project.