

APPROVED SUBJECT TO THE CONDITION
IMPOSED IN THIS OFFICIAL
NOTICE
Date: 19 JAN 2016

Approved by:
Atul Patel
Principal Architect
Atul Patel Architects Ltd
Plot No. 4, Sector-7,
Gurgaon, Haryana, India

BLOCK-B(WING-A&B)

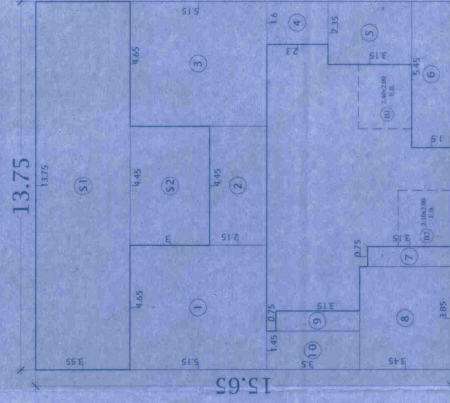

AREA DIAGRAM OF
2ND, 5TH, 9TH, 10TH FLOOR

AREA DIAGRAM

2ND, 5TH, 9TH, 10TH FLOOR AREA CALCULATION

Table with columns for Area of Block-A, Deductions, Gross Area, 10% Permissible Balcony, Built up Area for FSI, and Built up Area. Total Built up Area is 1572.910 sqm.

BLOCK-A(WING-A&B)

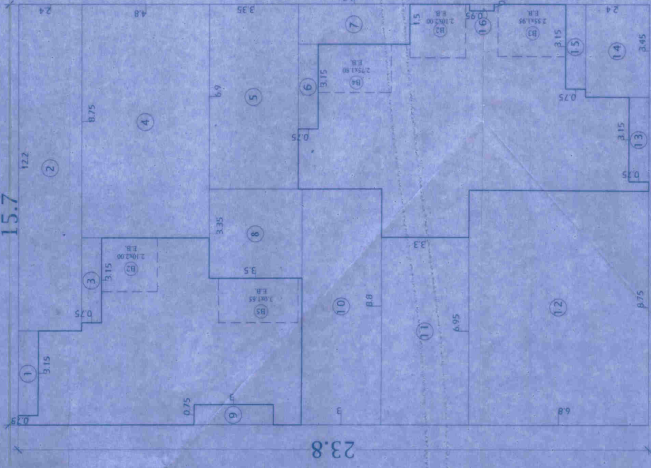

AREA DIAGRAM OF
2ND, 5TH, 9TH, 10TH FLOOR

AREA DIAGRAM

Table with columns for Area of Block-A, Deductions, Gross Area, 10% Permissible Balcony, Built up Area for FSI, and Built up Area. Total Built up Area is 1572.910 sqm.

BLOCK-B(WING-A&B)

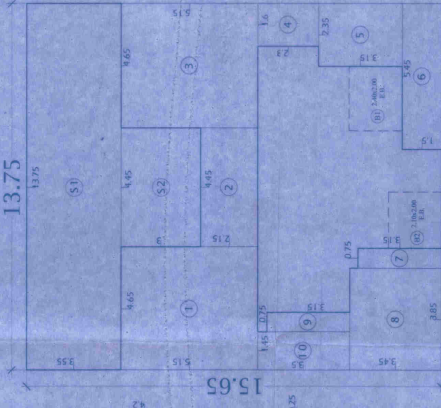

AREA DIAGRAM OF
8TH FLOOR

BLOCK-C(WING-A&B)

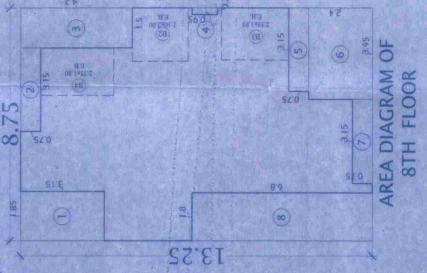

AREA DIAGRAM OF
8TH FLOOR

BLOCK-A(WING-A&B)

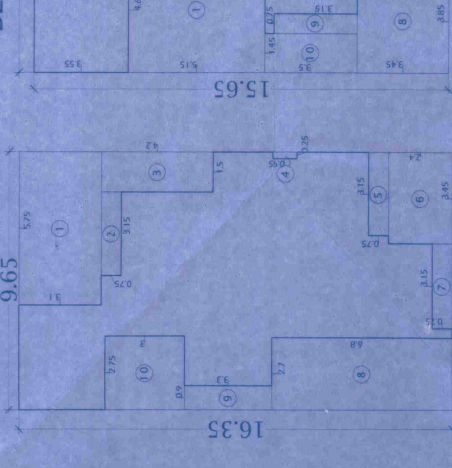

AREA DIAGRAM OF
11TH FLOOR

BLOCK-B(WING-A&B)

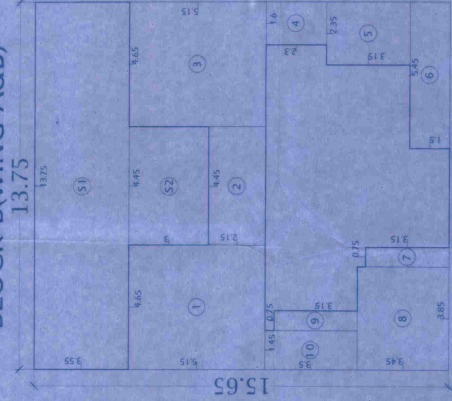

AREA DIAGRAM OF
11TH FLOOR

11TH FLOOR AREA CALCULATION

Table with columns for Area of Block-A, Deductions, Gross Area, 10% Permissible Balcony, Built up Area for FSI, and Built up Area. Total Built up Area is 386.056 sqm.

PROJECT

DEVELOPMENT PERMISSION FOR A SECTOR RESIDENTIAL BUILDING
LOCATED ON PLOT NO. - 4, SECTOR - 7, GURGAON, HARYANA

FOR PROGRESSIVE HOMES
Phase II

M/S. PROGRESSIVE HOMES
ARCHITECTS

ATUL PATEL ARCHITECTS
Pvt. Ltd.

ATUL PATEL
ARCHITECTS

Scale 1:100
Drawing No. 13/14