

| WATER CAPACITY REQUIRED FOR RESIDENTIAL U.G. WATER TANK | | | | | | | |
|---|-----------|-------------------------|----------------------|-------------------------|------------------------------------|--------------------------|---------------------------|
| BUILDING | FLAT NOS. | REQUIRED DOMESTIC LTRS. | TOTAL DOM. LTRS. (A) | REQUIRED FLUSHING LTRS. | ADDITIONAL TOILET 180 LTR. PER SIT | TOTAL FLUSHING LTRS. (B) | TOTAL LITERS (RES.) (A+B) |
| RESIDENTIAL | 48 | 135 X 48 X 5 | 32,400 | 270 X 48 | 12,240 | 180 X 51 | 22,344 |
| WATER CAPACITY REQUIRED FOR COMMERCIAL U.G. WATER TANK | | | | | | | |
| BUILDING | SHOP NOS. | REQUIRED DOMESTIC LTRS. | TOTAL DOM. LTRS. (A) | REQUIRED FLUSHING LTRS. | ADDITIONAL TOILET 180 LTR. PER SIT | TOTAL FLUSHING LTRS. (B) | TOTAL LITERS (RES.) (A+B) |
| COMMERCIAL | 12 | 653.025 X 3 X 70 | 15,237 | 270 X 12 | 3,240 | 180 X 0 | 3,240 |
| WATER CAPACITY REQUIRED FOR FIRE FIGHTING U.G. WATER TANK | | | | | | | |
| | | REQUIRED FIRE TANK | | 75,000 | | | |

| TABLE NO. 8B - PARKING REQUIREMENTS | | | | | |
|-------------------------------------|---|------------------|---|---------|-------------|
| SR. NO. | REQUIRED PARKING RATE | NO. OF TENEMENTS | PARKING SPACES REQ. NON CONGESTED AREA NON CONGESTED AREA | | |
| | | | CAR | SCOOTER | CAR SCOOTER |
| 01 | FOR EVERY TENEMENT HAVING CARPET AREA EQUAL TO OR ABOVE 80 SQ.M. BUT LESS THAN 150 SQ.M. | 01 | 03 | 00 | 00 |
| 02 | FOR EVERY TWO TENEMENTS WITH EACH TENEMENT HAVING CARPET AREA EQUAL TO OR ABOVE 40 SQ.M. BUT LESS THAN 80 SQ.M. | 48 | 01 | 05 | 24 |
| 03 | FOR EVERY TWO TENEMENTS WITH EACH TENEMENT HAVING CARPET AREA LESS THAN 40 SQ.M. BUT MORE THAN 20 SQ.M. | 00 | 01 | 02 | 00 |
| 04 | FOR EVERY TWO TENEMENTS WITH EACH TENEMENT HAVING CARPET AREA LESS THAN 20 SQ.M. | 00 | 00 | 04 | 00 |
| 05 | FOR EVERY 200 SQ.M. CARPET AREA OR FRACTION THERE OF | 568.968 | 02 | 06 | 11.379 |
| 06 | ADD 5% VISITORS PARKING FOR RESIDENTIAL AREA | 15.279 | 01 | 05 | 154.137 |
| 07 | TOTAL PARKING (1+2+3+4+5+6) | 57.347 | 01 | 37 | 161.84 |
| 08 | MULTIPLYING FACTOR GIVEN IN TABLE - RC (0.8) 5 NO. 07 X 0.8 | 29.717 | 01 | 29 | 125.472 |
| 09 | TOTAL PARKING PROVIDED AS PER | 45 | 01 | 39 | 159 |
| 10 | COMPOSITE PARKING ONE CAR WITH TWO SCOOTERS MAY BE ALLOWED. | 30 | 01 | 30 | 120 |
| 11 | 5% SCOOTER PARKING MAY BE ALLOWED TO BE CONVERTED IN ONE CAR PARKING | 15 | 01 | 15 | 60 |
| TOTAL PARKING PROVIDED | | 60 | 01 | 69 | 279 |
| TOTAL PARKING REQUIRED | | 45 | 01 | 39 | 159 |
| TOTAL PARKING PROVIDED | | 60 | 01 | 69 | 279 |

| CARPET AREA STATEMENT AS PER RERA | | | |
|-----------------------------------|---------------------------------|----------------------|------------------|
| FLOOR NO. | SHOP/FLAT NO. | CARPET AREA IN SQ.M. | BALCONY IN SQ.M. |
| GROUND FLOOR | SHOP-01-08 | 51.088 | 0.000 |
| | SHOP-02-07 | 53.375 | 0.000 |
| FIRST FLOOR | OFFICE-01 | 45.003 | 0.000 |
| | OFFICE-02 | 47.010 | 0.000 |
| | OFFICE-03-04 | 40.989 | 0.000 |
| | 201 | 61.257 | 6.502 |
| | 202 | 61.938 | 6.840 |
| | 203 | 60.200 | 3.240 |
| | 204 | 55.825 | 6.110 |
| | 301,301.401,402,501,503,601,603 | 61.257 | 6.502 |
| | 302,402,502,602 | 61.938 | 6.840 |
| | 504,505,604,605,504,505,604,605 | 55.277 | 6.000 |
| 306,308,406,408,506,508,606,608 | 55.825 | 6.110 | |
| 307,407,507,607 | 60.200 | 3.240 | |
| 201,701,801,803 | 61.257 | 6.502 | |
| 702,802 | 61.938 | 6.840 | |
| 706,708,806,808 | 55.825 | 6.110 | |
| 707,807 | 60.200 | 3.240 | |

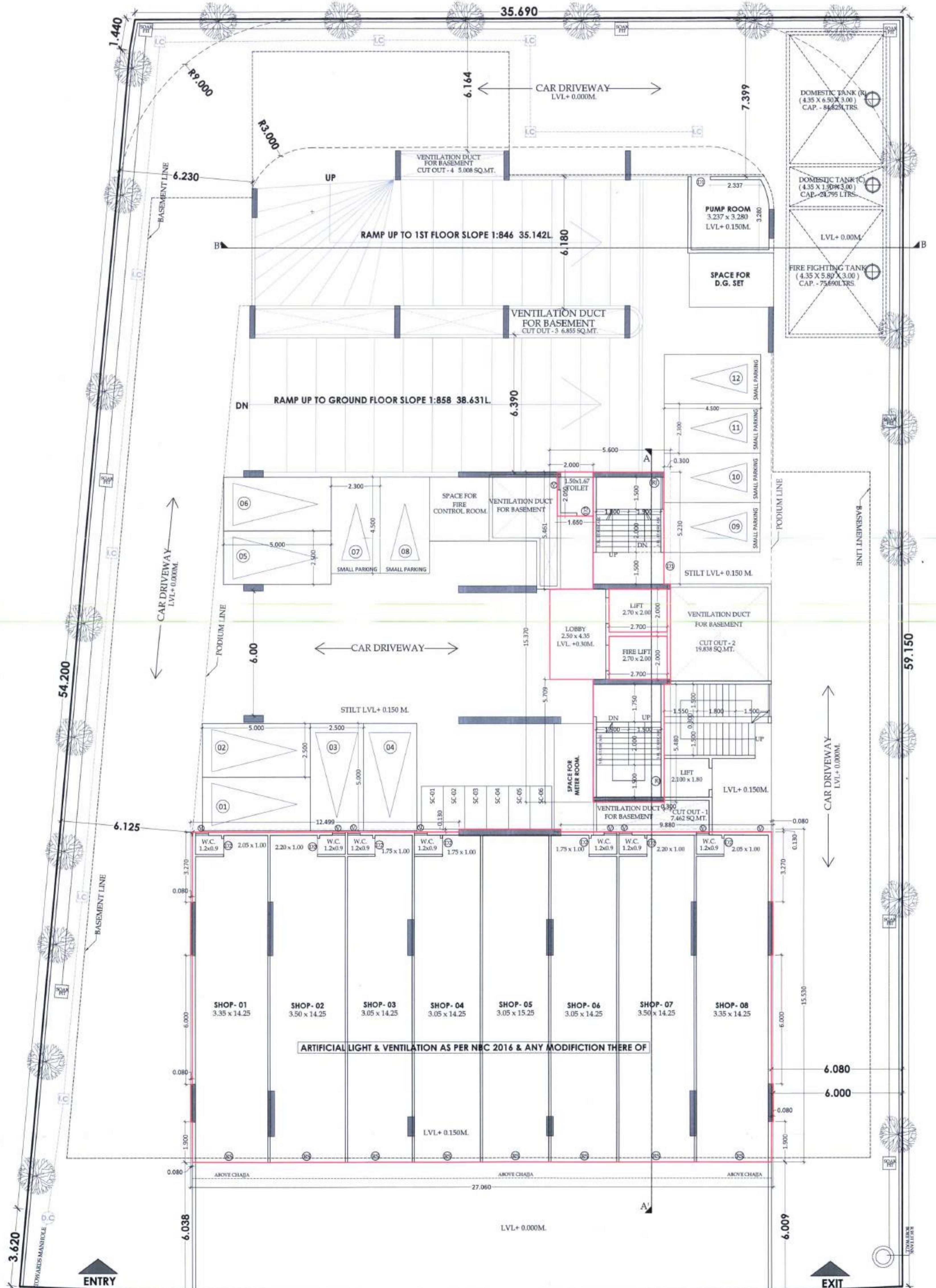
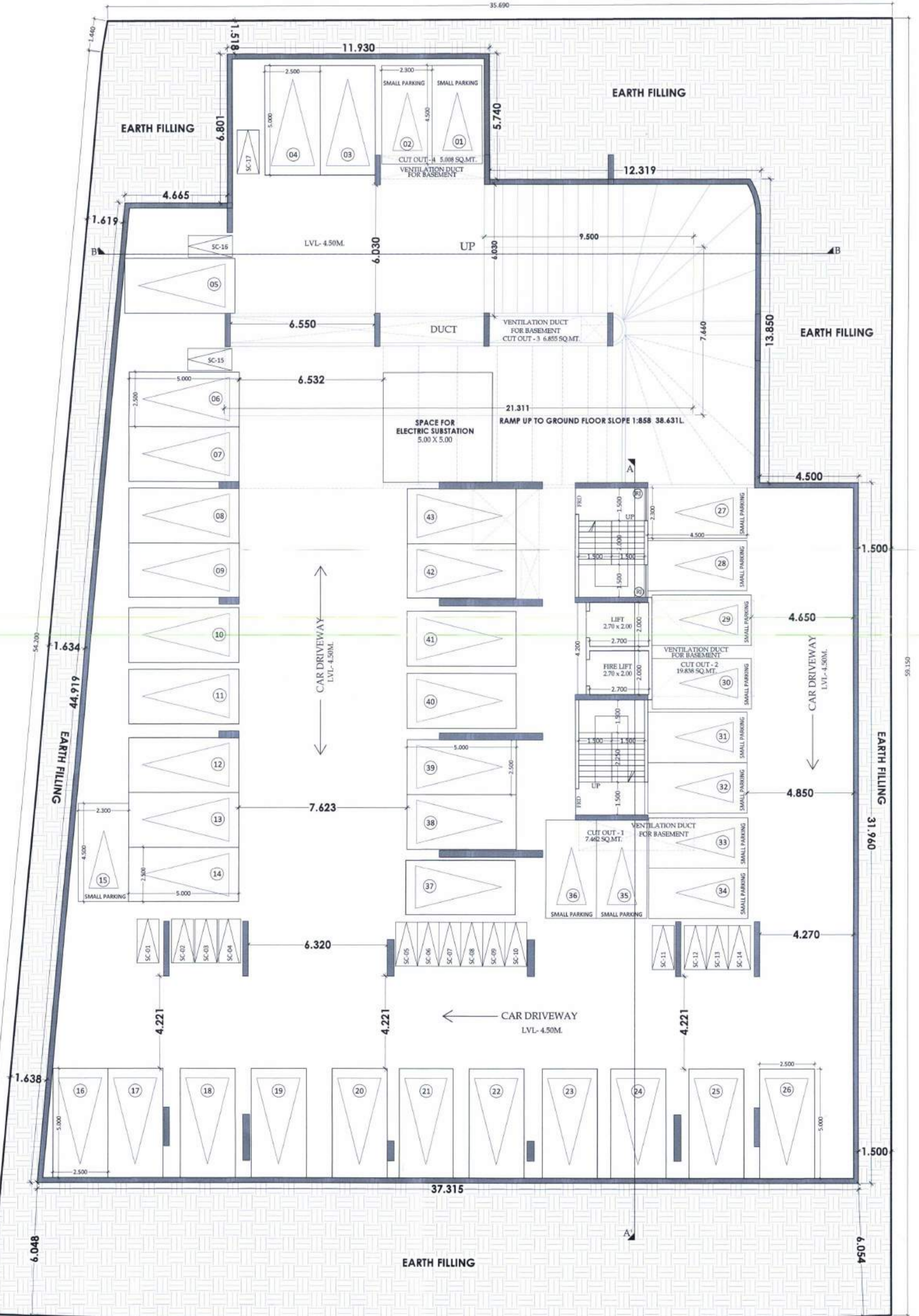
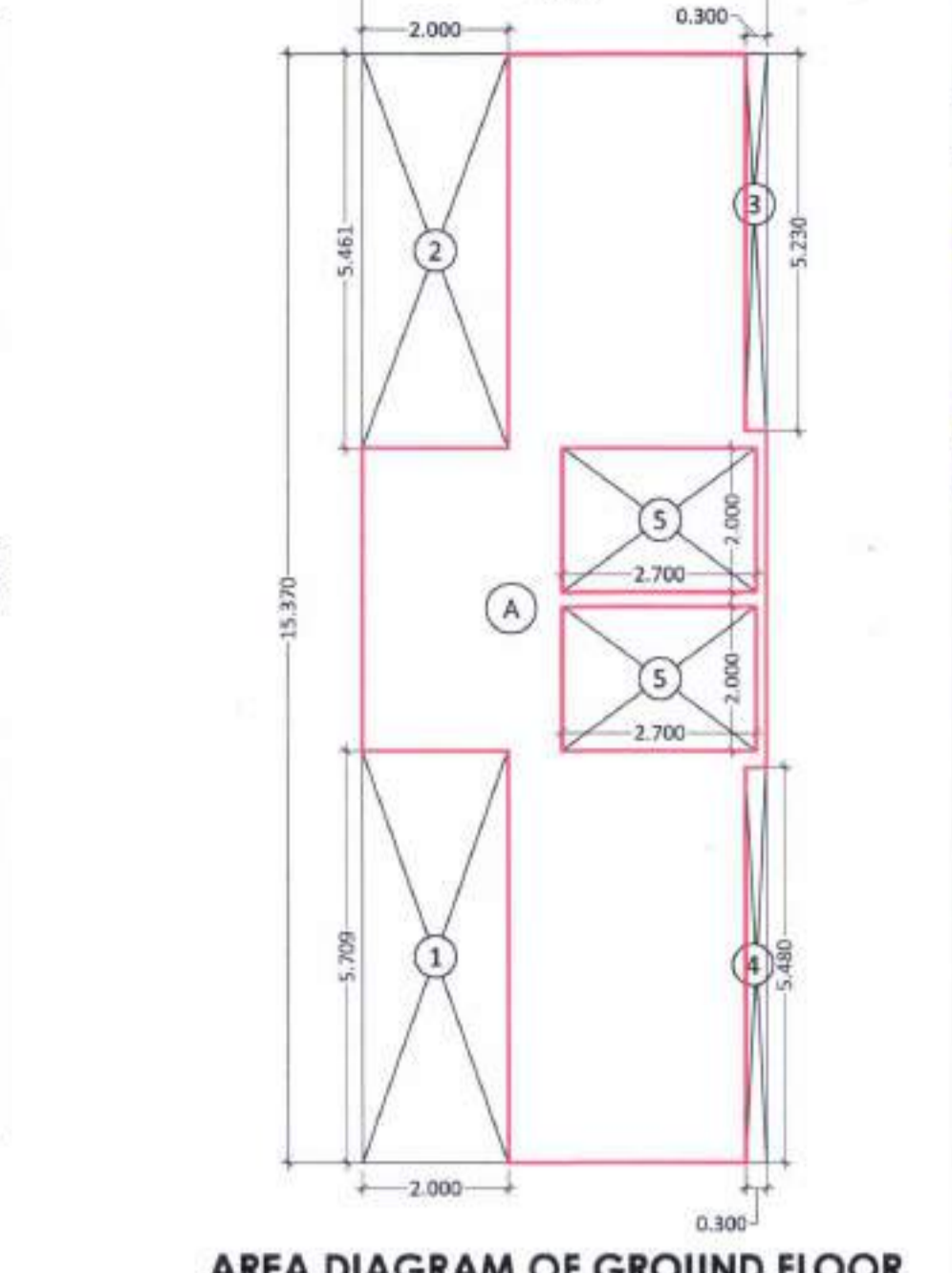

| BUILT UP AREA CALCULATION | |
|---------------------------|---------------|
| GROUND FLOOR | 86.072 SQ.MT. |
| TOTAL ADDITION | 86.072 SQ.MT. |

| BUILT UP AREA CALCULATION SANITARY BLOCK (GROUND FLOOR) | |
|---|--------------|
| GROUND FLOOR | 3.380 SQ.MT. |
| TOTAL ADDITION | 3.380 SQ.MT. |

| TOTAL BUILT-UP AREA STATEMENT | |
|----------------------------------|----------|
| GROUND (COMM.) | 415.546 |
| GROUND (TILE) | 3.380 |
| FIRST FLOOR | 237.479 |
| SECOND FLOOR | 38.750 |
| THIRD FLOOR | 492.620 |
| FOURTH FLOOR | 691.160 |
| FIFTH FLOOR | 691.160 |
| SIXTH FLOOR | 691.160 |
| SEVENTH FLOOR | 507.643 |
| EIGHTH FLOOR | 507.643 |
| TOTAL BUILT-UP AREA (COMM.+RES.) | 5117.418 |
| TOTAL BUILT-UP AREA COMMERCIAL | 553.025 |
| TOTAL BUILT-UP AREA RESIDENTIAL | 4864.393 |

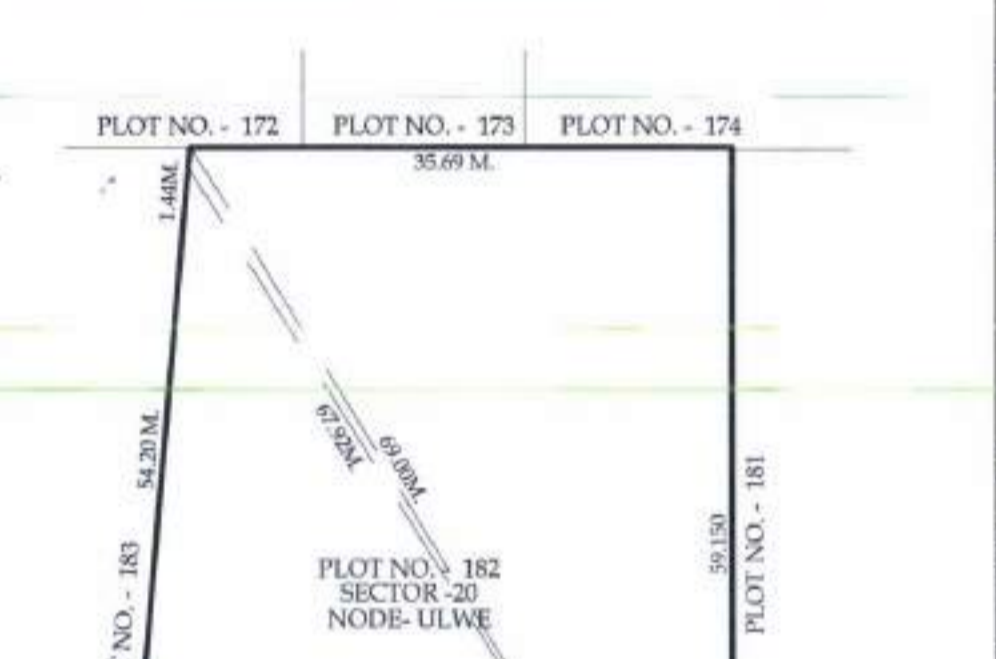

| BASEMENT FLOOR PLAN SCALE: 1:100 | |
|----------------------------------|---------|
| CAR PARKING | 43 NOS. |
| TWO WHEELER PARKING | 17 NOS. |
| TOTAL BIG PARKING | 60 NOS. |
| TOTAL SMALL PARKING | 13 NOS. |

| SCHEDULE OF DOORS & WINDOWS | | | |
|-----------------------------|----------------------|---------------|----------------------------|
| TYPE | OPENING SIZE OF DOOR | AREA IN SQ.M. | DISCREPTION OF FINISH |
| D1 | 1.200 X 2.100 | 2.520 | T.W. FRAMED PANNELLED DOOR |
| D2 | 1.500 X 2.100 | 3.150 | T.W. FRAMED PANNELLED DOOR |
| D3 | 1.800 X 2.100 | 3.780 | T.W. FRAMED PANNELLED DOOR |
| D4 | 2.100 X 2.100 | 4.410 | T.W. FRAMED PANNELLED DOOR |
| D5 | 2.400 X 2.100 | 5.040 | T.W. FRAMED PANNELLED DOOR |
| D6 | 2.700 X 2.100 | 5.670 | T.W. FRAMED PANNELLED DOOR |
| D7 | 3.000 X 2.100 | 6.300 | T.W. FRAMED PANNELLED DOOR |
| D8 | 3.300 X 2.100 | 6.930 | T.W. FRAMED PANNELLED DOOR |
| D9 | 3.600 X 2.100 | 7.560 | T.W. FRAMED PANNELLED DOOR |
| D10 | 3.900 X 2.100 | 8.190 | T.W. FRAMED PANNELLED DOOR |
| D11 | 4.200 X 2.100 | 8.820 | T.W. FRAMED PANNELLED DOOR |
| D12 | 4.500 X 2.100 | 9.450 | T.W. FRAMED PANNELLED DOOR |
| D13 | 4.800 X 2.100 | 10.080 | T.W. FRAMED PANNELLED DOOR |
| D14 | 5.100 X 2.100 | 10.710 | T.W. FRAMED PANNELLED DOOR |
| D15 | 5.400 X 2.100 | 11.340 | T.W. FRAMED PANNELLED DOOR |
| D16 | 5.700 X 2.100 | 11.970 | T.W. FRAMED PANNELLED DOOR |
| D17 | 6.000 X 2.100 | 12.600 | T.W. FRAMED PANNELLED DOOR |
| D18 | 6.300 X 2.100 | 13.230 | T.W. FRAMED PANNELLED DOOR |
| D19 | 6.600 X 2.100 | 13.860 | T.W. FRAMED PANNELLED DOOR |
| D20 | 6.900 X 2.100 | 14.490 | T.W. FRAMED PANNELLED DOOR |
| D21 | 7.200 X 2.100 | 15.120 | T.W. FRAMED PANNELLED DOOR |
| D22 | 7.500 X 2.100 | 15.750 | T.W. FRAMED PANNELLED DOOR |
| D23 | 7.800 X 2.100 | 16.380 | T.W. FRAMED PANNELLED DOOR |
| D24 | 8.100 X 2.100 | 17.010 | T.W. FRAMED PANNELLED DOOR |
| D25 | 8.400 X 2.100 | 17.640 | T.W. FRAMED PANNELLED DOOR |
| D26 | 8.700 X 2.100 | 18.270 | T.W. FRAMED PANNELLED DOOR |
| D27 | 9.000 X 2.100 | 18.900 | T.W. FRAMED PANNELLED DOOR |
| D28 | 9.300 X 2.100 | 19.530 | T.W. FRAMED PANNELLED DOOR |
| D29 | 9.600 X 2.100 | 20.160 | T.W. FRAMED PANNELLED DOOR |
| D30 | 9.900 X 2.100 | 20.790 | T.W. FRAMED PANNELLED DOOR |
| D31 | 10.200 X 2.100 | 21.420 | T.W. FRAMED PANNELLED DOOR |
| D32 | 10.500 X 2.100 | 22.050 | T.W. FRAMED PANNELLED DOOR |
| D33 | 10.800 X 2.100 | 22.680 | T.W. FRAMED PANNELLED DOOR |
| D34 | 11.100 X 2.100 | 23.310 | T.W. FRAMED PANNELLED DOOR |
| D35 | 11.400 X 2.100 | 23.940 | T.W. FRAMED PANNELLED DOOR |
| D36 | 11.700 X 2.100 | 24.570 | T.W. FRAMED PANNELLED DOOR |
| D37 | 12.000 X 2.100 | 25.200 | T.W. FRAMED PANNELLED DOOR |
| D38 | 12.300 X 2.100 | 25.830 | T.W. FRAMED PANNELLED DOOR |
| D39 | 12.600 X 2.100 | 26.460 | T.W. FRAMED PANNELLED DOOR |
| D40 | 12.900 X 2.100 | 27.090 | T.W. FRAMED PANNELLED DOOR |
| D41 | 13.200 X 2.100 | 27.720 | T.W. FRAMED PANNELLED DOOR |
| D42 | 13.500 X 2.100 | 28.350 | T.W. FRAMED PANNELLED DOOR |
| D43 | 13.800 X 2.100 | 28.980 | T.W. FRAMED PANNELLED DOOR |
| D44 | 14.100 X 2.100 | 29.610 | T.W. FRAMED PANNELLED DOOR |
| D45 | 14.400 X 2.100 | 30.240 | T.W. FRAMED PANNELLED DOOR |
| D46 | 14.700 X 2.100 | 30.870 | T.W. FRAMED PANNELLED DOOR |
| D47 | 15.000 X 2.100 | 31.500 | T.W. FRAMED PANNELLED DOOR |
| D48 | 15.300 X 2.100 | 32.130 | T.W. FRAMED PANNELLED DOOR |
| D49 | 15.600 X 2.100 | 32.760 | T.W. FRAMED PANNELLED DOOR |
| D50 | 15.900 X 2.100 | 33.390 | T.W. FRAMED PANNELLED DOOR |
| D51 | 16.200 X 2.100 | 34.020 | T.W. FRAMED PANNELLED DOOR |
| D52 | 16.500 X 2.100 | 34.650 | T.W. FRAMED PANNELLED DOOR |
| D53 | 16.800 X 2.100 | 35.280 | T.W. FRAMED PANNELLED DOOR |
| D54 | 17.100 X 2.100 | 35.910 | T.W. FRAMED PANNELLED DOOR |
| D55 | 17.400 X 2.100 | 36.540 | T.W. FRAMED PANNELLED DOOR |
| D56 | 17.700 X 2.100 | 37.170 | T.W. FRAMED PANNELLED DOOR |
| D57 | 18.000 X 2.100 | 37.800 | T.W. FRAMED PANNELLED DOOR |
| D58 | 18.300 X 2.100 | 38.430 | T.W. FRAMED PANNELLED DOOR |
| D59 | 18.600 X 2.100 | 39.060 | T.W. FRAMED PANNELLED DOOR |
| D60 | 18.900 X 2.100 | 39.690 | T.W. FRAMED PANNELLED DOOR |
| D61 | 19.200 X 2.100 | 40.320 | T.W. FRAMED PANNELLED DOOR |
| D62 | 19.500 X 2.100 | 40.950 | T.W. FRAMED PANNELLED DOOR |
| D63 | 19.800 X 2.100 | 41.580 | T.W. FRAMED PANNELLED DOOR |
| D64 | 20.100 X 2.100 | 42.210 | T.W. FRAMED PANNELLED DOOR |
| D65 | 20.400 X 2.100 | 42.840 | T.W. FRAMED PANNELLED DOOR |
| D66 | 20.700 X 2.100 | 43.470 | T.W. FRAMED PANNELLED DOOR |
| D67 | 21.000 X 2.100 | 44.100 | T.W. FRAMED PANNELLED DOOR |
| D68 | 21.300 X 2.100 | 44.730 | T.W. FRAMED PANNELLED DOOR |
| D69 | 21.600 X 2.100 | 45.360 | T.W. FRAMED PANNELLED DOOR |
| D70 | 21.900 X 2.100 | 45.990 | T.W. FRAMED PANNELLED DOOR |
| D71 | 22.200 X 2.100 | 46.620 | T.W. FRAMED PANNELLED DOOR |
| D72 | 22.500 X 2.100 | 47.250 | T.W. FRAMED PANNELLED DOOR |
| D73 | 22.800 X 2.100 | 47.880 | T.W. FRAMED PANNELLED DOOR |
| D74 | 23.100 X 2.100 | 48.510 | T.W. FRAMED PANNELLED DOOR |
| D75 | 23.400 X 2.100 | 49.140 | T.W. FRAMED PANNELLED DOOR |
| D76 | 23.700 X 2.100 | 49.770 | T.W. FRAMED PANNELLED DOOR |
| D77 | 24.000 X 2.100 | 50.400 | T.W. FRAMED PANNELLED DOOR |
| D78 | 24.300 X 2.100 | 51.030 | T.W. FRAMED PANNELLED DOOR |
| D79 | 24.600 X 2.100 | 51.660 | T.W. FRAMED PANNELLED DOOR |
| D80 | 24.900 X 2.100 | 52.290 | T.W. FRAMED PANNELLED DOOR |
| D81 | 25.200 X 2.100 | 52.920 | T.W. FRAMED PANNELLED DOOR |
| D82 | 25.500 X 2.100 | 53.550 | T.W. FRAMED PANNELLED DOOR |
| D83 | 25.800 X 2.100 | 54.180 | T.W. FRAMED PANNELLED DOOR |
| D84 | 26.100 X 2.100 | 54.810 | T.W. FRAMED PANNELLED DOOR |
| D85 | 26.400 X 2.100 | 55.440 | T.W. FRAMED PANNELLED DOOR |
| D86 | 26.700 X 2.100 | 56.070 | T.W. FRAMED PANNELLED DOOR |
| D87 | 27.000 X 2.100 | 56.700 | T.W. FRAMED PANNELLED DOOR |
| D88 | 27.300 X 2.100 | 57.330 | T.W. FRAMED PANNELLED DOOR |
| D89 | 27.600 X 2.100 | 57.960 | T.W. FRAMED PANNELLED DOOR |
| D90 | 27.900 X 2.100 | 58.590 | T.W. FRAMED PANNELLED DOOR |
| D91 | 28.200 X 2.100 | 59.220 | T.W. FRAMED PANNELLED DOOR |
| D92 | 28.500 X 2.100 | 59.850 | T.W. FRAMED PANNELLED DOOR |
| D93 | 28.800 X 2.100 | 60.480 | T.W. FRAMED PANNELLED DOOR |
| D94 | 29.100 X 2.100 | 61.110 | T.W. FRAMED PANNELLED DOOR |
| D95 | 29.400 X 2.100 | 61.740 | T.W. FRAMED PANNELLED DOOR |
| D96 | 29.700 X 2.100 | 62.370 | T.W. FRAMED PANNELLED DOOR |
| D97 | 30.000 X 2.100 | 63.000 | T.W. FRAMED PANNELLED DOOR |
| D98 | 30.300 X 2.100 | 63.630 | T.W. FRAMED PANNELLED DOOR |
| D99 | 30.600 X 2.100 | 64.260 | T.W. FRAMED PANNELLED DOOR |
| D100 | 30.900 X 2.100 | 64.890 | T.W. FRAMED PANNELLED DOOR |
| D101 | 31.200 X 2.100 | 65.520 | T.W. FRAMED PANNELLED DOOR |
| D102 | 31.500 X 2.100 | 66.150 | T.W. FRAMED PANNELLED DOOR |
| D103 | 31.800 X 2.100 | 66.780 | T.W. FRAMED PANNELLED DOOR |
| D104 | 32.100 X 2.100 | 67.410 | T.W. FRAMED PANNELLED DOOR |
| D105 | 32.400 X 2.100 | 68.040 | T.W. FRAMED PANNELLED DOOR |
| D106 | 32.700 X 2.100 | 68.670 | T.W. FRAMED PANNELLED DOOR |
| D107 | 33.000 X 2.100 | 69.300 | T.W. FRAMED PANNELLED DOOR |
| D108 | 33.300 X 2.100 | 69.930 | T.W. FRAMED PANNELLED DOOR |
| D109 | 33.600 X 2.100 | 70.560 | T.W. FRAMED PANNELLED DOOR |
| D110 | 33.900 X 2.100 | 71.190 | T.W. FRAMED PANNELLED DOOR |
| D111 | 34.200 X 2.100 | 71.820 | T.W. FRAMED PANNELLED DOOR |
| D112 | 34.500 X 2.100 | 72.450 | T.W. FRAMED PANNELLED DOOR |
| D113 | 34.800 X 2.100 | 73.080 | T.W. FRAMED PANNELLED DOOR |
| D114 | 35.100 X 2.100 | 73.710 | T.W. FRAMED PANNELLED DOOR |
| D115 | 35.400 X 2.100 | 74.340 | T.W. FRAMED PANNELLED DOOR |
| D116 | 35.700 X 2.100 | 74.970 | T.W. FRAMED PANNELLED DOOR |
| D117 | 36.000 X 2.100 | 75.600 | T.W. FRAMED PANNELLED DOOR |
| D118 | 36.300 X 2.100 | 76.230 | T.W. FRAMED PANNELLED DOOR |
| D119 | 36.600 X 2.100 | 76.860 | T.W. FRAMED PANNELLED DOOR |
| D120 | 36.900 X 2.100 | 77.490 | T.W. FRAMED PANNELLED DOOR |
| D121 | 37.200 X 2.100 | 78.120 | T.W. FRAMED PANNELLED DOOR |
| D122 | 37.500 X 2.100 | 78.750 | T.W. FRAMED PANNELLED DOOR |
| D123 | 37.800 X 2.100 | 79.380 | T.W. FRAMED PANNELLED DOOR |
| D124 | 38.100 X 2.100 | 80.010 | T.W. FRAMED PANNELLED DOOR |
| D125 | 38.400 X 2.100 | 80.640 | T.W. FRAMED PANNELLED DOOR |
| D126 | 38.700 X 2.100 | 81.270 | T.W. FRAMED PANNELLED DOOR |
| D127 | 39.000 X 2.100 | 81.900 | T.W. FRAMED PANNELLED DOOR |
| D128 | 39.300 X 2.100 | 82.530 | T.W. FRAMED PANNELLED DOOR |
| D129 | 39.600 X 2.100 | 83.160 | T.W. FRAMED PANNELLED DOOR |
| D1 | | | |