

Building Permission Cell, Greater Mumbai / MHADA

(A designated Planning Authority for MHADA layouts constituted as per government regulation No. TPB4315/167/CR-51/2015/UD-11 dt.23 May, 2018.)

INTIMATION OF APPROVAL (IOA)

No.MH/E.E/BP /Cell/GM/MHADA-105 / 585 /2021

Dated : 28 JAN 2021

To,
Platinum Aashiana LLP. C.A. to
D.N. Nagar Mangalmurty CHSL.

Sub:- Proposed Redevelopment of D.N. Nagar Mangalmurty CHSL, Bldg. No. 2 on plot bearing C.T.S. No. 195 (pt.), S. No. 106-A, MHADA Layout, D. N. Nagar, Andheri (W), Mumbai. For Platinum Aashiana LLP. C.A. to D.N. Nagar Mangalmurty CHSL.

Ref:- 1. Application Letter dtd:-15/01/2021 for I.O.A. from M/s.Space Moulders.

Dear Applicant,

With reference to your Notice U/S 45 (1) (ii) of MRTP Act 1966 submitted with letter dtd.15.01.2021, and delivered to MHADA on 15.01.2021

and the plans, Sections Specifications and Description and further particulars and details of your building no. 2, known as D.N. Nagar Mangalmurty CHSL, On Plot Bearing C.T.S. no 195(pt), S.No.106(A) D.N.Nagar MHADA Layout Andheri (W) Mumbai – 400053 furnished to this office under your letter, dated 15.01.2021 I have to inform you that I may approve the building or work proposed to be erected or executed, and I therefore hereby formally intimate to you U/S 45 (1) (ii) of MRTP Act 1966 as amended upto date, my approval by reasons thereof subject to fulfilment of conditions mentioned as under:-

A: CONDITIONS TO BE COMPILED WITH BEFORE STARTING THE WORK.

1. That the commencement certificate U/s-44/69(1) of MRTP Act shall be obtained.
2. That structural Engineer shall be appointed and supervision memo of as per

appendix IX of D.C. Regulation – 5(3) (9) shall be submitted by him.

गृहनिर्माण भवन, कलागिरि, वाडी पूर्व, मुंबई - ४०० ०५३.

दूरध्वनी : ६६४०५०००

फॅक्स नं. : ०२२-२६५९२०५८

Griha Niman Bhavan, Kalanagar, Bandra (East), Mumbai - 400 053.

Phone : 66405000

Fax No. : 022-26592058

Website : www.mhada.maharashtra.gov.in

Handwritten signature/initials.

3. The structural Design and calculations for the proposed work accounting for system analysis as relevant IS code along with Plan shall be submitted before C.C.
4. Janata Insurance Policy shall be submitted.
5. Requisitions of clause 45 & 46 of DCR 91 shall be complied with and records of quality of work, verification report, etc. shall be maintained on site till completion of the entire work.
6. Bore well shall be constructed in consultation with H.E./MCGM.
7. That the work shall be carried out between 6.00 a.m. to 10.00 p.m. as per circular u/no. CHE/DP/7749/GEN dt.07.06.2016.
8. Information Board shall be displayed showing details of proposed work, name of Owner, Developer, Architect, R.C.C. Consultant etc.
9. Necessary deposit for erection/display of hording or the flex of size m to m for the advertisement of proposal shall be made.
10. That the qualified/registered site supervisor through Architect /structural Engineer shall be appointed.
11. **NOC's Listed below shall be submitted**
 - a. Superintendent of Garden (SG)/ Tree NOC for tree Cutting/ Transplanting.
 - b. SWD department
 - c. PCO
 - d. H.E.
 - e. S.P
 - f. A.E.W.W.
 - g. A.A & C
 - h. S.W.M.
 - i. M & E
 - j. Water trunk main /aqueduct Remarks. A.A.W.W
 - k. MahaNagar Gas
12. That the specific NOC as per Hon'ble Supreme Court of India (SLP Civil no. D-23708/2017) order in dumping ground court case dt. 15.03.2018 shall be submitted from concerned department/SWM department along with Bank guarantee.

B: CONDITIONS TO BE COMPILED BEFORE FURTHER C.C

1. That the plinth/stilt height shall be got checked by this office staff.
2. All the payments as intimated by Building proposal MHADA shall be paid and any other outstanding that may be levied by any other Govt. Dept. if any shall be borne by the Society / Applicant.
3. That the amended Remarks of concerned authorities / empanelled consultants for the approved plan, if differing from the plans submitted for remarks, shall be

A

- submitted for : a) S.W.D., b) Roads, c) Sewerage, d) Water Works, e) Tree authority, f) Hydraulic Engineer, g) PCO, h)NOC from Electric Supply Company.
4. That the Material testing report shall be submitted.
 5. That the yearly progress report of the work will be submitted by the L.S.
 6. That the Civil Aviation NOC from A.A.I. shall be submitted.

C: GENERAL CONDITIONS TO BE COMPILED BEFORE O.C

1. That the final N.O.C. from MHADA shall be submitted and requirements therein shall be complied with before submission of B.C.C. if applicable.
2. That the low lying plot will be filled up to a reduced level of at least 27.55 M Town Hall Datum or 0.15 m above adjoining road level whichever is higher with murum, earth, boulders etc. and will be leveled, rolled, consolidated and sloped towards road side
3. That the dust bin will be provided.
4. That 3.00 mt. wide paved pathway upto staircase will be provided.
5. That the open spaces as per approval, parking spaces and terrace will be kept open.
6. That the name plate/board showing Plot No., Name of the Bldg. etc. will be displayed at a prominent place.
7. That carriage entrance shall be provided as per design of registered structural engineer and carriage entrance fee shall be paid.
8. That terraces, sanitary blocks, nahanis in kitchen will be made Water proof and same will not be provided by method of pounding and all sanitary connections will not be leak proof and smoke test will be done in presence of licensed plumber.
9. That final N.O.C. from concerned authorities / empanelled consultants for :- a) S.W.D., b) Water Works, c) CFO /Fire Fighting Provisions, d) Tree authority, e) Hydraulic Engineer, f) MHADA / MCGM if any, g) Assessment shall be submitted before occupation.
10. That Structural Engineer's final Stability Certificate along with up to date License copy and R.C.C. design canvas plan shall be submitted.
11. That the separate vertical drain pipe, soil pipe, with a separate gully trap, water main, O.H. Tank, etc. for Maternity Home/Nursing Home, user will be provided and that drainage system or the residential part of the building will not be affected if applicable
12. That final completion plans shall be submitted for Completion of work on site shall be submitted.
13. That Site Supervisor certificate for quality of work and completion of the work shall be submitted in prescribed format.

14. That the topmost elevation level of the building certified by Airport Authority of India mentioning that the height of the building is within the permissible limits of Civil Aviation N.O.C. shall be submitted before O.C.C.
15. That the provision of Rain water harvesting as per design prepared by approved consultant in the field shall be made to the satisfaction of concerned authority.
16. That the Vermiculture bins for disposal of wet waste as per the design and specification of Organization/Individuals specialized in this field, as per the list furnished by solid waste management dept. of MCGM shall be provided to the satisfaction of Municipal Commissioner.
17. That the certificate from Lift Inspector regarding satisfactory installation and operation of lift shall be submitted.

(Dinesh Mahajan)

**Executive Engineer B.P. Cell
Greater Mumbai/ MHADA.**

Building No.2, DN Nagar, Vengalwadi, HQ, TS No.195

SPECIAL INSTRUCTIONS

1. THIS INTIMATION GIVES NO RIGHT TO BUILD UPON GROUND WHICH IS NOT YOUR PROPERTY.
2. "Every person who shall erect as new domestic building shall cause the same to be built so that every part of the plinth shall be
 - a. Not less than, 2 feet (60 cms.) above the center of the adjoining street at the nearest point at which the drain from such building can be connected with the sewer than existing or thereafter to be- laid in such street,
 - b. Not less than 2 feet (60 cms.) Above every portion of the ground within 5 feet (160 cms.)-of such building.
 - c. Not less than 92 ft.(Town Hall) above Town Hall Datum.
3. Your attention is invited to the provision of Section 152 of the Act where by the person liable to pay property taxes is required to give notice of erection of a new building or occupation of building which has been vacant, to the Commissioner, within fifteen days of the completion or of the occupation whichever first occurs. Thus compliance with this provision is punishable under Section 471 of the Act irrespective of the fact that the valuation of the premises will be liable to be revised under Section 167 of the Act, from the earliest possible date in the current year in which the completion on occupation is detected by the Assessor and Collector's Department.
4. Your attention is further drawn to the provision about the necessity of **submitting occupation certificate** with a view to enable the V.P. & C.E.O./ MHADA to inspect your premises and to grant a permission before occupation and to levy penalty for non-compliance if necessary.
5. Proposed date of commencement of work should be communicated.
6. One more copy of the block plan should be submitted for the Collector, Mumbai Suburbs District.

Attention is drawn to the notes accompanying this Intimation of Approval.

NOTES

1. The work should not be started unless objections are complied with.
2. A certified set of latest approved plans shall be displayed on site at the time of commencement the work and during the progress of the construction work.
3. Temporary permission on payment of deposit should be obtained any shed to house and store for construction purpose, Residence of workmen shall not be allowed on site. The temporary structures for storing constructional material shall be demolished before submission of building completion certificate and certificate signed by Architect submitted along with the building completion certificate.
4. Temporary sanitary accommodation on full flushing system with necessary drainage arrangement should be provided on site workers, before starting the work.
5. Water connection for constructional purpose from MHADA mains shall not be taken without approval from concerned Executive Engineer of Mumbai Board.
6. The owners shall intimate the Hydraulic Engineer or his representative in Wards at least 10 days prior to the date of which the proposed construction work is taken in hand that the water existing in the compound will be utilized for their construction works and they will not use any Municipal Water for construction purposes. Failing this, it will be presumed that Municipal tap water has been consumed on the construction works. and bills preferred against them accordingly.
7. The hoarding or screen wall for supporting the depots of building materials shall be constructed before starting any work even though no materials may be expected to be stabled in front of the property. The scaffoldings, bricks metal, sand preps debris, etc. should not be deposited over footpaths or Public Street by the owner/ architect /their contractors, etc without obtaining prior permission from the Ward Officer of the area.
8. The work above plinth should not be started before the same is shown to this office Sectional Engineer/Assistant Engineer concerned and acknowledgement obtained from him regarding correctness of the open spaces & dimensions.
9. The application for sewer street connections, if necessary, should be made simultaneously with commencement of the work as the Municipal Corporation will require time to consider alternative site to avoid the excavation of the road an footpath.
10. All the terms and condition of the approved layout /sub-division under No. of should be adhered to and complied with.
11. The compound wall or fencing should be constructed clear of the road widening line with foundation below level of bottom of road side drain without obstructing flow of rain water from adjoining holding before starting the work to prove the owner's holding.
12. No work should be started unless the existing structures proposed to be demolished are demolished.

13. The Intimation of Approval is given exclusively for the purpose of enabling you to proceed further with the arrangements of obtaining No Objection Certificate from the Competent Authorities and in the event of your proceeding with the work either without an intimation about commencing the work or your starting the work without removing the structures proposed to be removed the act shall be taken as a severe breach of the conditions under which this Intimation of Approval is issued and the sanctioned will be revoked and the commencement certificate granted under Section 45 of the Maharashtra Regional and Town Planning Act 1966, (12 of the Town Planning Act), will be withdrawn.
14. The bottom of the over head storage work above the finished level of the terrace shall not be less than 1.20 Mt. and not more than 1.80 mt.
15. It is to be understood that the foundations must be excavated down to hard soil.
16. The positions of the nahanis and other appurtenances in the building should be so arranged as not to necessitate the laying of drains inside the building.
17. The water arrangement to be carried out in strict accordance with the Municipal requirements.
18. No new well, tank, pond, cistern or fountain shall be dug or constructed without the previous permission in writing of the VP/CEO /MHADA.
19. All gully traps and open channel drains shall be provided with right fitting mosquito proof made of wrought iron plates or hinges. The manholes of all cisterns shall be covered with a properly fitting mosquito proof hinged cast iron cap over in one piece, with locking arrangement provided with a bolt and huge screwed on highly serving the purpose of lock and the warning pipes of the rabbet pretested with screw or dome shape pieces (like a garden mari rose) with copper pipes with perforations each not exceeding 1.5 mm in diameter. The cistern shall be made easily, safely and permanently accessible by providing a firmly fixed iron ladder, the upper ends of the ladder should be earmarked and extended 40 cms above the top where they are to be fixed as its lower ends in cement concrete blocks.
20. No broken bottles should be fixed over boundary walls. This prohibition refers only to broken bottles to not to the use of plane glass for coping over compound wall.
21. Louvres should be provided as required by Bye law No. 5 (b)/b. Lintels or Arches should be provided over Door and Windows opening/ c. The drains should be laid as require under Section 234-1(a)/d. The inspection chamber should be plastered inside and outside.

(Dinesh Mahajan)

**Executive Engineer B.P. Cell
Greater Mumbai/ MHADA.**



LOCATION PLAN SCALE 1:4000



AREA DIAGRAM SCALE 1:500

SECTION
1 0.50 x 47.053 x 17.52 x 2 = 824.89

TOTAL PLOT AREA = 824.89

AREA CALCULATION

PLOT AREA DIAGRAM & CALCULATIONS

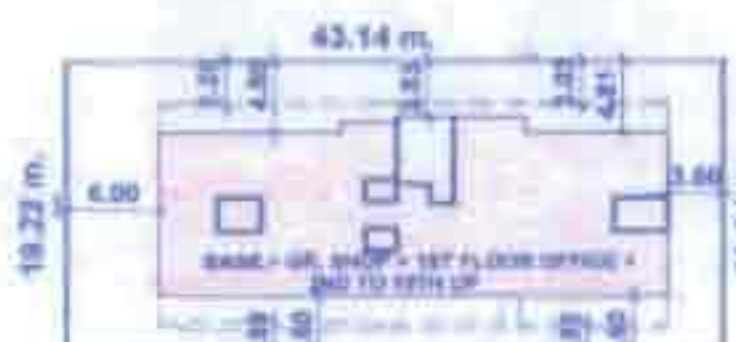

12.20 M.W. EXISTING ROAD

BLOCK PLAN SCALE 1:500

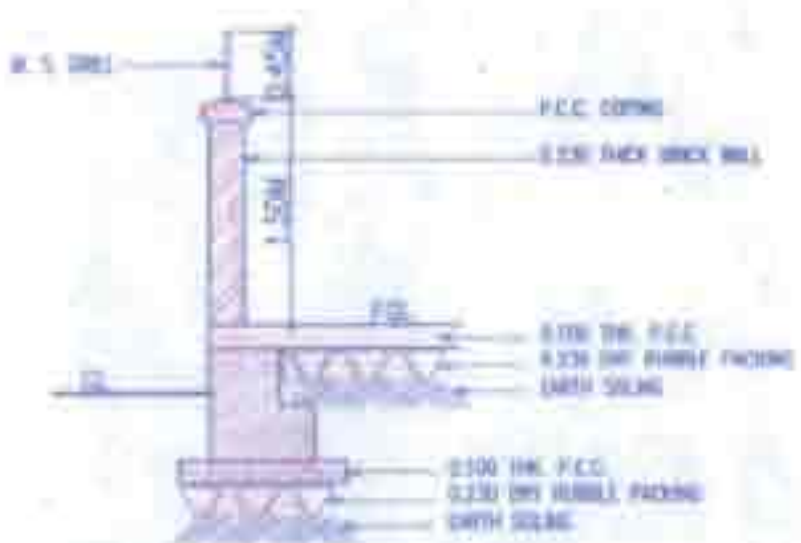

SECTION THROUGH COMPOUND WALL SCALE 1:50

CAR-PARKING STATEMENT

REQUIRED CAR PARKING 45 NOS
PROPOSED CAR PARKING 54 NOS

| FLOOR | BIG | SMALL | TOTAL |
|--------------|-----|-------|-------|
| GROUND FLOOR | -- | 04 | 04 |
| BASEMENT | 50 | -- | 50 |
| TOTAL | 50 | 04 | 54 |

NOTES: ALL MAIN DOOR, STAIRCASE DOOR, ELECTRIC DOOR, & REFUSE DOOR WILL BE F.R.D.

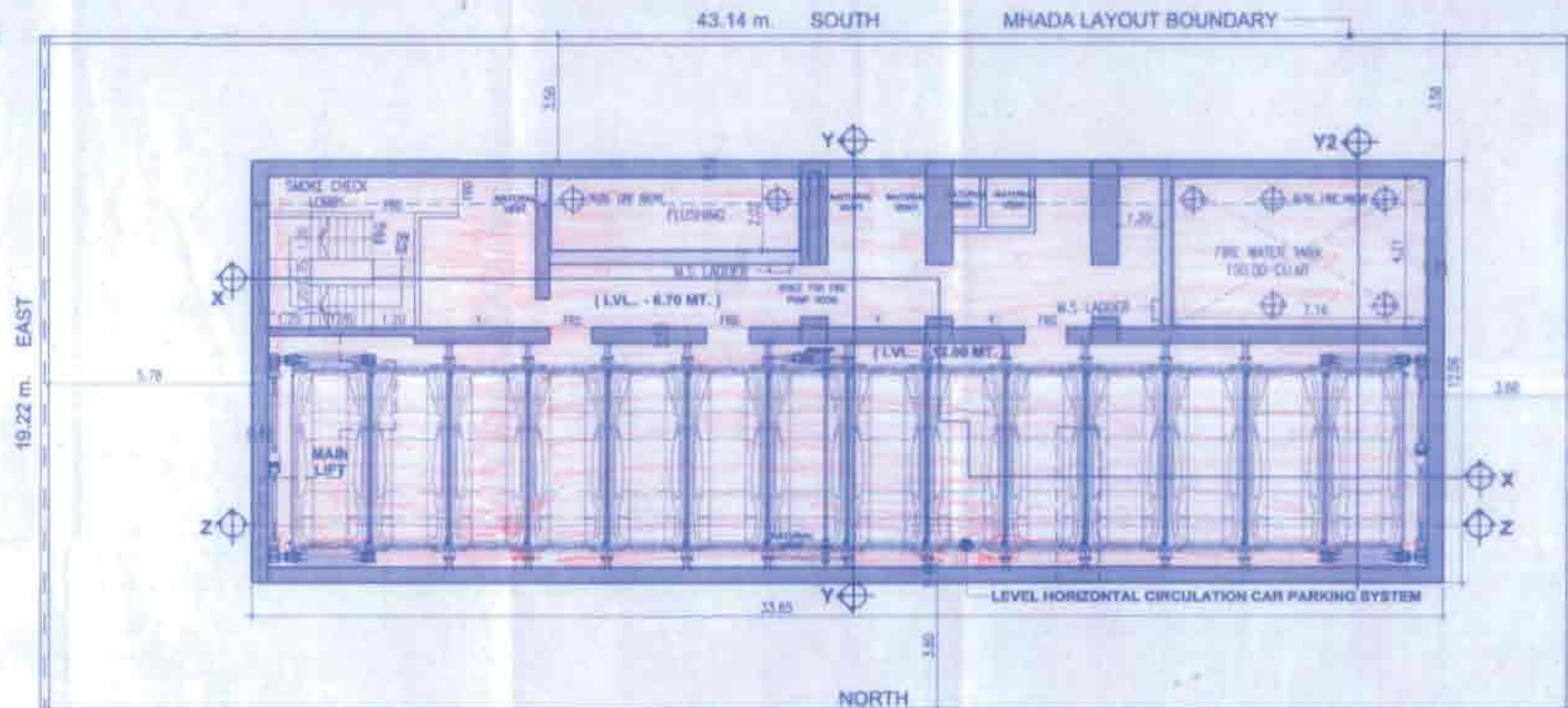

1ST BASEMENT U.G. TANK PLAN (LVL. - 6.70 MT.) SCALE 1:100

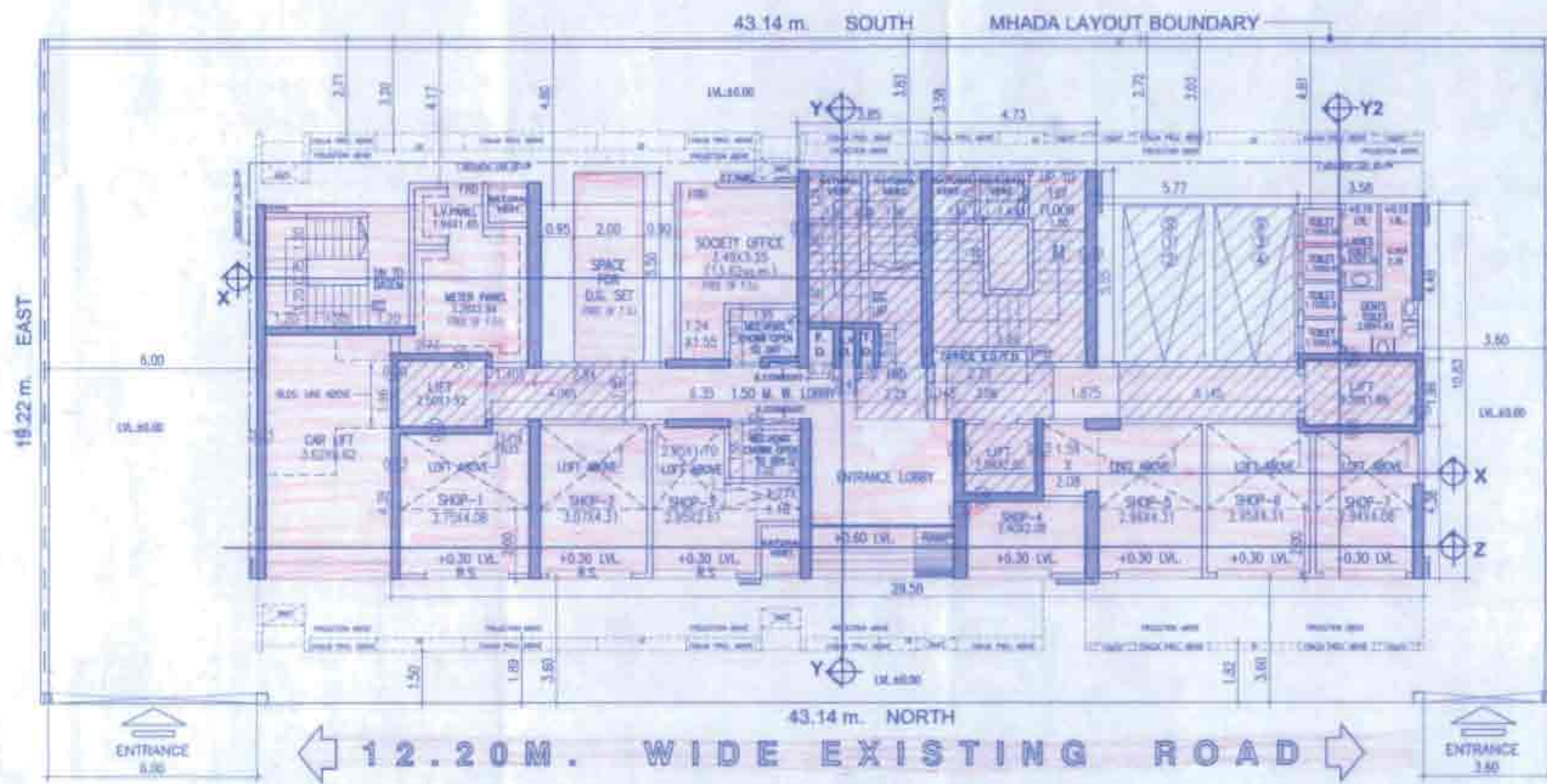

GROUND FLOOR PLAN SCALE 1:100

FORM - I

| A. AREA STATEMENT | DQ MT | DQ SQ FT |
|----------------------------|-------|----------|
| AREA OF PLOT | | 824.89 |
| AREA OF ROAD | | |
| AREA OF PLOT (1st floor) | | 824.89 |
| AREA OF PLOT (2nd floor) | | 824.89 |
| AREA OF PLOT (3rd floor) | | 824.89 |
| AREA OF PLOT (4th floor) | | 824.89 |
| AREA OF PLOT (5th floor) | | 824.89 |
| AREA OF PLOT (6th floor) | | 824.89 |
| AREA OF PLOT (7th floor) | | 824.89 |
| AREA OF PLOT (8th floor) | | 824.89 |
| AREA OF PLOT (9th floor) | | 824.89 |
| AREA OF PLOT (10th floor) | | 824.89 |
| AREA OF PLOT (11th floor) | | 824.89 |
| AREA OF PLOT (12th floor) | | 824.89 |
| AREA OF PLOT (13th floor) | | 824.89 |
| AREA OF PLOT (14th floor) | | 824.89 |
| AREA OF PLOT (15th floor) | | 824.89 |
| AREA OF PLOT (16th floor) | | 824.89 |
| AREA OF PLOT (17th floor) | | 824.89 |
| AREA OF PLOT (18th floor) | | 824.89 |
| AREA OF PLOT (19th floor) | | 824.89 |
| AREA OF PLOT (20th floor) | | 824.89 |
| AREA OF PLOT (21st floor) | | 824.89 |
| AREA OF PLOT (22nd floor) | | 824.89 |
| AREA OF PLOT (23rd floor) | | 824.89 |
| AREA OF PLOT (24th floor) | | 824.89 |
| AREA OF PLOT (25th floor) | | 824.89 |
| AREA OF PLOT (26th floor) | | 824.89 |
| AREA OF PLOT (27th floor) | | 824.89 |
| AREA OF PLOT (28th floor) | | 824.89 |
| AREA OF PLOT (29th floor) | | 824.89 |
| AREA OF PLOT (30th floor) | | 824.89 |
| AREA OF PLOT (31st floor) | | 824.89 |
| AREA OF PLOT (32nd floor) | | 824.89 |
| AREA OF PLOT (33rd floor) | | 824.89 |
| AREA OF PLOT (34th floor) | | 824.89 |
| AREA OF PLOT (35th floor) | | 824.89 |
| AREA OF PLOT (36th floor) | | 824.89 |
| AREA OF PLOT (37th floor) | | 824.89 |
| AREA OF PLOT (38th floor) | | 824.89 |
| AREA OF PLOT (39th floor) | | 824.89 |
| AREA OF PLOT (40th floor) | | 824.89 |
| AREA OF PLOT (41st floor) | | 824.89 |
| AREA OF PLOT (42nd floor) | | 824.89 |
| AREA OF PLOT (43rd floor) | | 824.89 |
| AREA OF PLOT (44th floor) | | 824.89 |
| AREA OF PLOT (45th floor) | | 824.89 |
| AREA OF PLOT (46th floor) | | 824.89 |
| AREA OF PLOT (47th floor) | | 824.89 |
| AREA OF PLOT (48th floor) | | 824.89 |
| AREA OF PLOT (49th floor) | | 824.89 |
| AREA OF PLOT (50th floor) | | 824.89 |
| AREA OF PLOT (51st floor) | | 824.89 |
| AREA OF PLOT (52nd floor) | | 824.89 |
| AREA OF PLOT (53rd floor) | | 824.89 |
| AREA OF PLOT (54th floor) | | 824.89 |
| AREA OF PLOT (55th floor) | | 824.89 |
| AREA OF PLOT (56th floor) | | 824.89 |
| AREA OF PLOT (57th floor) | | 824.89 |
| AREA OF PLOT (58th floor) | | 824.89 |
| AREA OF PLOT (59th floor) | | 824.89 |
| AREA OF PLOT (60th floor) | | 824.89 |
| AREA OF PLOT (61st floor) | | 824.89 |
| AREA OF PLOT (62nd floor) | | 824.89 |
| AREA OF PLOT (63rd floor) | | 824.89 |
| AREA OF PLOT (64th floor) | | 824.89 |
| AREA OF PLOT (65th floor) | | 824.89 |
| AREA OF PLOT (66th floor) | | 824.89 |
| AREA OF PLOT (67th floor) | | 824.89 |
| AREA OF PLOT (68th floor) | | 824.89 |
| AREA OF PLOT (69th floor) | | 824.89 |
| AREA OF PLOT (70th floor) | | 824.89 |
| AREA OF PLOT (71st floor) | | 824.89 |
| AREA OF PLOT (72nd floor) | | 824.89 |
| AREA OF PLOT (73rd floor) | | 824.89 |
| AREA OF PLOT (74th floor) | | 824.89 |
| AREA OF PLOT (75th floor) | | 824.89 |
| AREA OF PLOT (76th floor) | | 824.89 |
| AREA OF PLOT (77th floor) | | 824.89 |
| AREA OF PLOT (78th floor) | | 824.89 |
| AREA OF PLOT (79th floor) | | 824.89 |
| AREA OF PLOT (80th floor) | | 824.89 |
| AREA OF PLOT (81st floor) | | 824.89 |
| AREA OF PLOT (82nd floor) | | 824.89 |
| AREA OF PLOT (83rd floor) | | 824.89 |
| AREA OF PLOT (84th floor) | | 824.89 |
| AREA OF PLOT (85th floor) | | 824.89 |
| AREA OF PLOT (86th floor) | | 824.89 |
| AREA OF PLOT (87th floor) | | 824.89 |
| AREA OF PLOT (88th floor) | | 824.89 |
| AREA OF PLOT (89th floor) | | 824.89 |
| AREA OF PLOT (90th floor) | | 824.89 |
| AREA OF PLOT (91st floor) | | 824.89 |
| AREA OF PLOT (92nd floor) | | 824.89 |
| AREA OF PLOT (93rd floor) | | 824.89 |
| AREA OF PLOT (94th floor) | | 824.89 |
| AREA OF PLOT (95th floor) | | 824.89 |
| AREA OF PLOT (96th floor) | | 824.89 |
| AREA OF PLOT (97th floor) | | 824.89 |
| AREA OF PLOT (98th floor) | | 824.89 |
| AREA OF PLOT (99th floor) | | 824.89 |
| AREA OF PLOT (100th floor) | | 824.89 |
| AREA OF PLOT (101st floor) | | 824.89 |
| AREA OF PLOT (102nd floor) | | 824.89 |
| AREA OF PLOT (103rd floor) | | 824.89 |
| AREA OF PLOT (104th floor) | | 824.89 |
| AREA OF PLOT (105th floor) | | 824.89 |
| AREA OF PLOT (106th floor) | | 824.89 |
| AREA OF PLOT (107th floor) | | 824.89 |
| AREA OF PLOT (108th floor) | | 824.89 |
| AREA OF PLOT (109th floor) | | 824.89 |
| AREA OF PLOT (110th floor) | | 824.89 |
| AREA OF PLOT (111th floor) | | 824.89 |
| AREA OF PLOT (112th floor) | | 824.89 |
| AREA OF PLOT (113th floor) | | 824.89 |
| AREA OF PLOT (114th floor) | | 824.89 |
| AREA OF PLOT (115th floor) | | 824.89 |
| AREA OF PLOT (116th floor) | | 824.89 |
| AREA OF PLOT (117th floor) | | 824.89 |
| AREA OF PLOT (118th floor) | | 824.89 |
| AREA OF PLOT (119th floor) | | 824.89 |
| AREA OF PLOT (120th floor) | | 824.89 |
| AREA OF PLOT (121st floor) | | 824.89 |
| AREA OF PLOT (122nd floor) | | 824.89 |
| AREA OF PLOT (123rd floor) | | 824.89 |
| AREA OF PLOT (124th floor) | | 824.89 |
| AREA OF PLOT (125th floor) | | 824.89 |
| AREA OF PLOT (126th floor) | | 824.89 |
| AREA OF PLOT (127th floor) | | 824.89 |
| AREA OF PLOT (128th floor) | | 824.89 |
| AREA OF PLOT (129th floor) | | 824.89 |
| AREA OF PLOT (130th floor) | | 824.89 |
| AREA OF PLOT (131st floor) | | 824.89 |
| AREA OF PLOT (132nd floor) | | 824.89 |
| AREA OF PLOT (133rd floor) | | 824.89 |
| AREA OF PLOT (134th floor) | | 824.89 |
| AREA OF PLOT (135th floor) | | 824.89 |
| AREA OF PLOT (136th floor) | | 824.89 |
| AREA OF PLOT (137th floor) | | 824.89 |
| AREA OF PLOT (138th floor) | | 824.89 |
| AREA OF PLOT (139th floor) | | 824.89 |
| AREA OF PLOT (140th floor) | | 824.89 |
| AREA OF PLOT (141st floor) | | 824.89 |
| AREA OF PLOT (142nd floor) | | 824.89 |
| AREA OF PLOT (143rd floor) | | 824.89 |
| AREA OF PLOT (144th floor) | | 824.89 |
| AREA OF PLOT (145th floor) | | 824.89 |
| AREA OF PLOT (146th floor) | | 824.89 |
| AREA OF PLOT (147th floor) | | 824.89 |
| AREA OF PLOT (148th floor) | | 824.89 |
| AREA OF PLOT (149th floor) | | 824.89 |
| AREA OF PLOT (150th floor) | | 824.89 |

CERTIFICATE OF AREA:

CERTIFIED THAT I HAVE SURVEYED THE PLOT UNDER REFERENCE ON 29/08/2021 AND THAT THE DIMENSIONS OF THE SIDES, ETC. OF THE PLOT STATED IN THE PLAN ARE AS MEASURED ON SITE AND THE AREA SO WORKED OUT IS 824.89 SQ.M. (EIGHT HUNDRED TWENTY FOUR POINT EIGHT NINE SQ.M.) AND TALLIES WITH THE AREA STATED IN THE DOCUMENT OF THE OWNERSHIP / TOWNPLANNING SCHEME RECORDS.

SIGNATURE OF THE ARCHITECT

FORM - II

STAMP OF DATE OF RECEIPT OF PLANS:

STAMP OF APPROVAL OF PLANS:

Approved subject to conditions mentioned in the office letter No. MHADA-105/585/2021 dated 28 JAN 2021

Ex. Eng. Bdy. Permitted for Construction of Building in Maharashtra Housing & Area Development Authority

NAME AND SIGN OF ARCHITECT: PLATINUM ARCHITECTURE P. C. A. TO OWNER

JOB TITLE: Proposed Redevelopment of D.N. Nagar Mangalimurthy C.H.S.L. bearing Existing Bldg no-2, GTS No. 195 (P), S.No 105A, MHADA Layout D.N. Nagar, Andheri (W), Mumbai. For PLATINUM AASHIANA L.L.P. C.A. TO OWNER

CONTENTS OF SHEET: GROUND FLOOR PLAN, 1ST BASEMENT U.G. TANK PLAN, BLOCK & LOCATION PLAN, PLOT AREA DIA. & CALC.

DRAWING TITLE: DWG. FOR APPROVAL

JOB NO: RDP / DNA / PC / 19 / 281

DRWG. NO: RDP / DNA / 01 - 08

NORTH: [Compass rose pointing North]

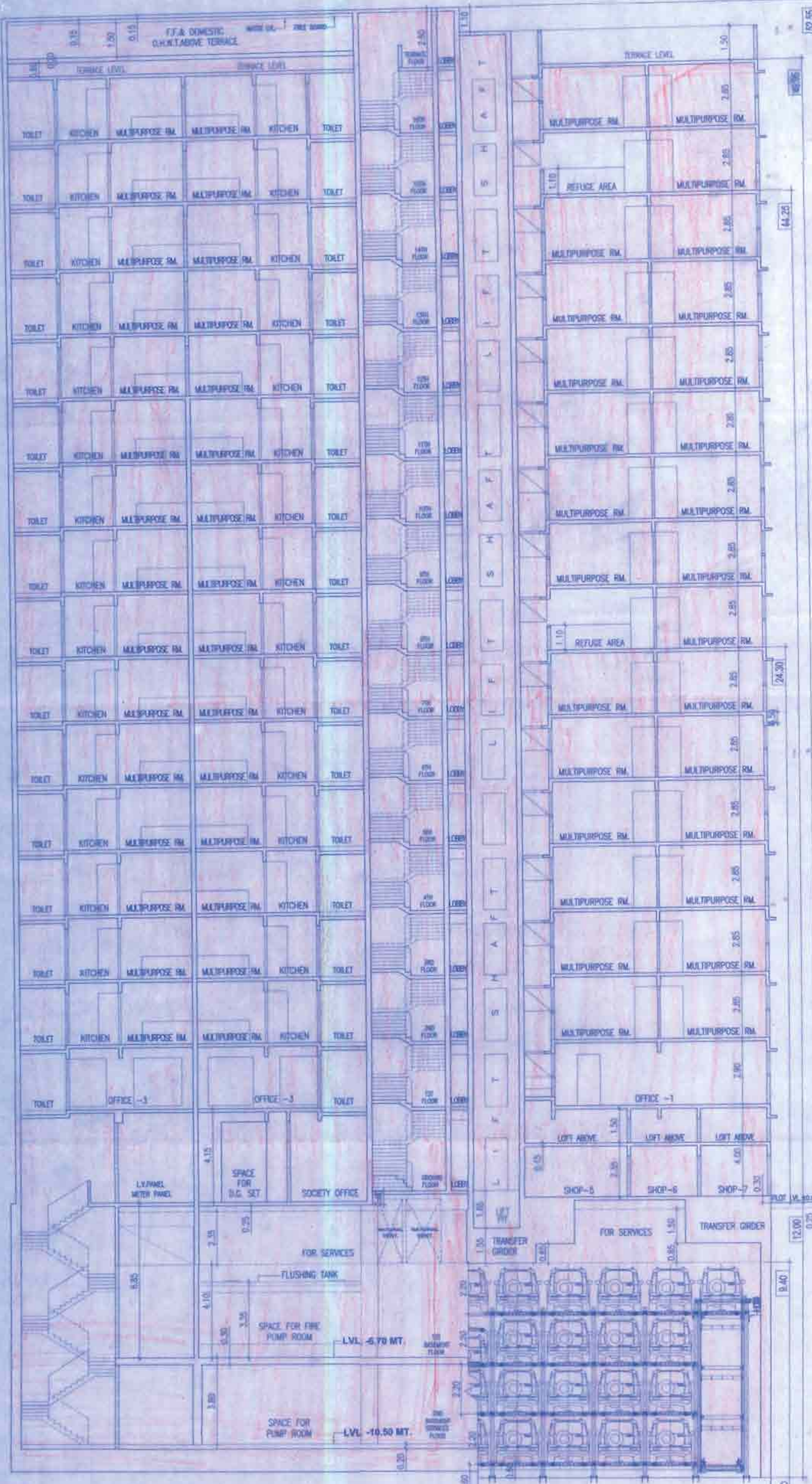

SECTION AT X-X SCALE 1:100

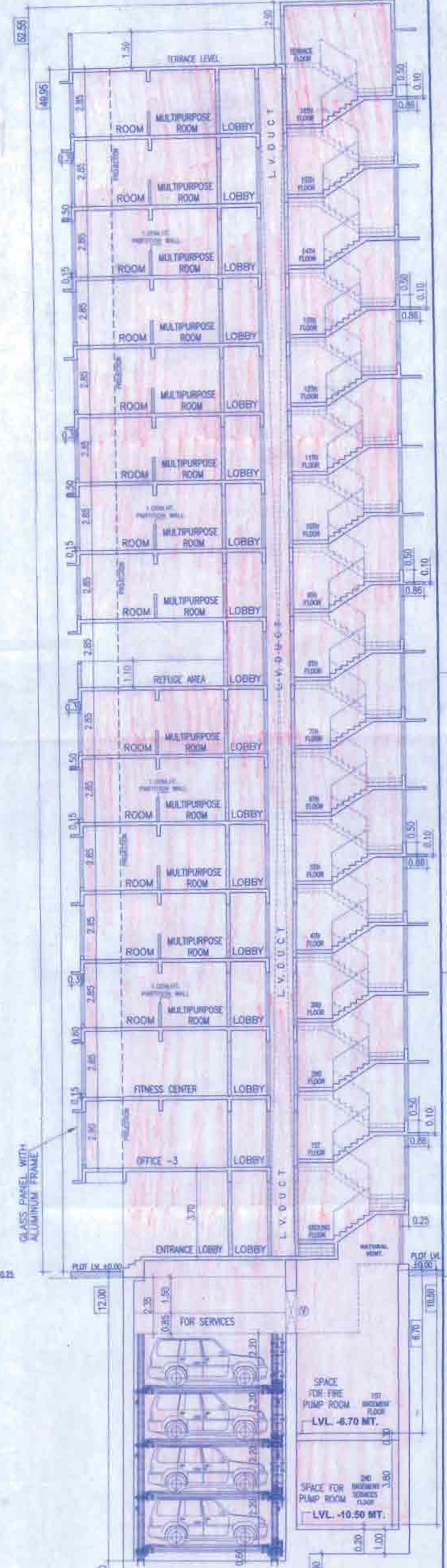

SECTION AT Y-Y SCALE 1:100

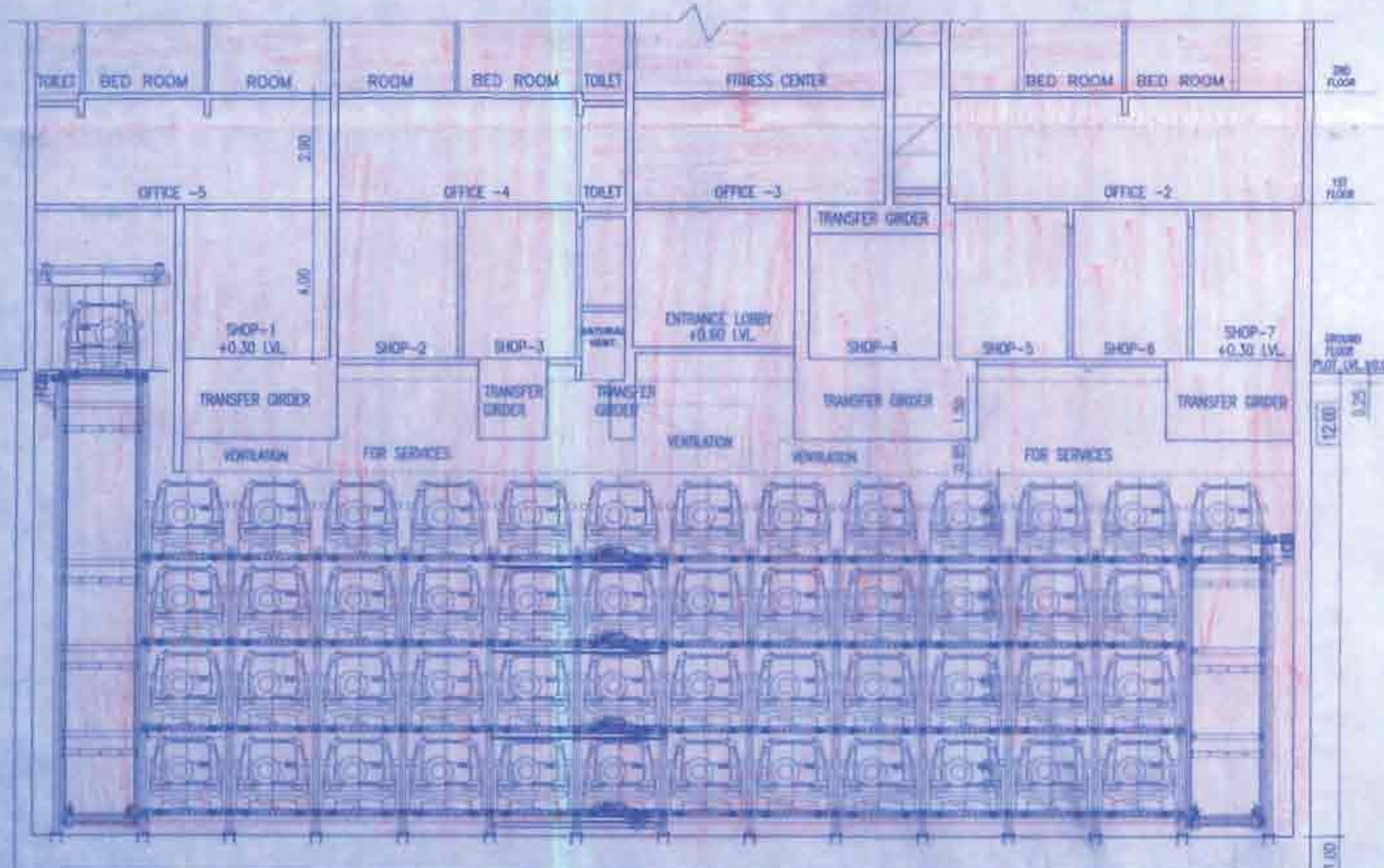

SECTION AT Z-Z SCALE 1:100

NOTES :
ALL MAIN DOOR, STAIRCASE DOOR, ELECTRIC DUCT DOOR, & REFUGE DOOR WILL BE F.I.D.

| | |
|--|--|
| F O R M - II | |
| STAMP OF DATE OF RECEIPT OF PLANS : | |
|  An Architectural Studio | |
| STAMP OF APPROVAL OF PLANS: | |
| Approved subject to conditions mentioned in this office letter No. MHADA 105/585/2021 Date: 28 JAN 2021 | |
| Ex. Eng. Bldg. Permission Cell/City/Mumbai Maharashtra Housing & Area Development Authority | |
| NAME AND SIGN OF OWNER FOR PLATINUM AASHIANA LLP PLATINUM AASHIANA LLP C. A. TO OWNER | JOB TITLE: Proposed Redevelopment of D.N. Nagar Mangalmury C.H.S.L. bearing Existing Bldg no- 2, CTS No. 195 (pt), S.No 106A, MHADA Layout, at D.N. Nagar, Andheri (W), Mumbai. For PLATINUM AASHIANA L.L.P. C. A. TO OWNER |
| CONTENTS OF SHEET : SECTION AT X-X SECTION AT Y-Y SECTION AT Z-Z | DRAWING TITLE: DWG. FOR APPROVAL |
| JOB NO: RDP / DNA / PC / 19 / 281 | NORTH: |
| DRWG NO: RDP / DNA / 08 - 08 | REV. SHEET SCALE AS STATED DATE 2021.01.14 DRAWN BY CHECKED |