

Approved subject to the condition mentioned in CIDCO/NAINA/Panvel/Chindhanr/BP-0 0525/CC/2021/0105 dated 26/Aug/2021

Balcony Area Statement table with columns: Building Number, Floor, Built-Up Area (sq. Ft.), Permissible Balcony Area (sq. Ft.), Enclosed, Proposed, Total Area (sq. Ft.), EWS.

Terrace Area Statement table with columns: Building Number, Floor, Built-Up Area (sq. Ft.), Permissible Terrace Area (sq. Ft.), Proposed Terrace Area (sq. Ft.), Total Terrace Area (sq. Ft.), EWS.

TOTAL AREA STATEMENT (FREE SALE) table with columns: Sr. No., BUILDINGS, PROPOSED AREA, PERMISSIBLE BALCONY AREA, PROPOSED BALCONY, TOTAL, EXCESS, PERMISSIBLE TERRACE AREA, PROPOSED TERRACE AREA, TOTAL TERRACE AREA, EXCESS TERRACE AREA.

TOTAL AREA STATEMENT (EWS / LIG) table with columns: Sr. No., BUILDINGS, PROPOSED AREA, PERMISSIBLE BALCONY AREA, PROPOSED BALCONY, TOTAL, EXCESS, PERMISSIBLE TERRACE AREA, PROPOSED TERRACE AREA, TOTAL TERRACE AREA, EXCESS TERRACE AREA.

CONVENIENT SHOP AREA STATEMENT table with columns: BUILDING NUMBER, WING NUMBER, SHOP NUMBER, UNITS, CAPACITY, BUILT UP AREA, AREA.

EXISTING ROAD WIDENING AREA CALCULATION table with columns: Sr. No., Triangle Number, Number of triangle, 1/2, Base (m), Height (m), Area (Sq.m).

PROPOSED D.P. ROAD AREA CALCULATION table with columns: Sr. No., Triangle Number, Number of triangle, 1/2, Base (m), Height (m), Area (Sq.m).

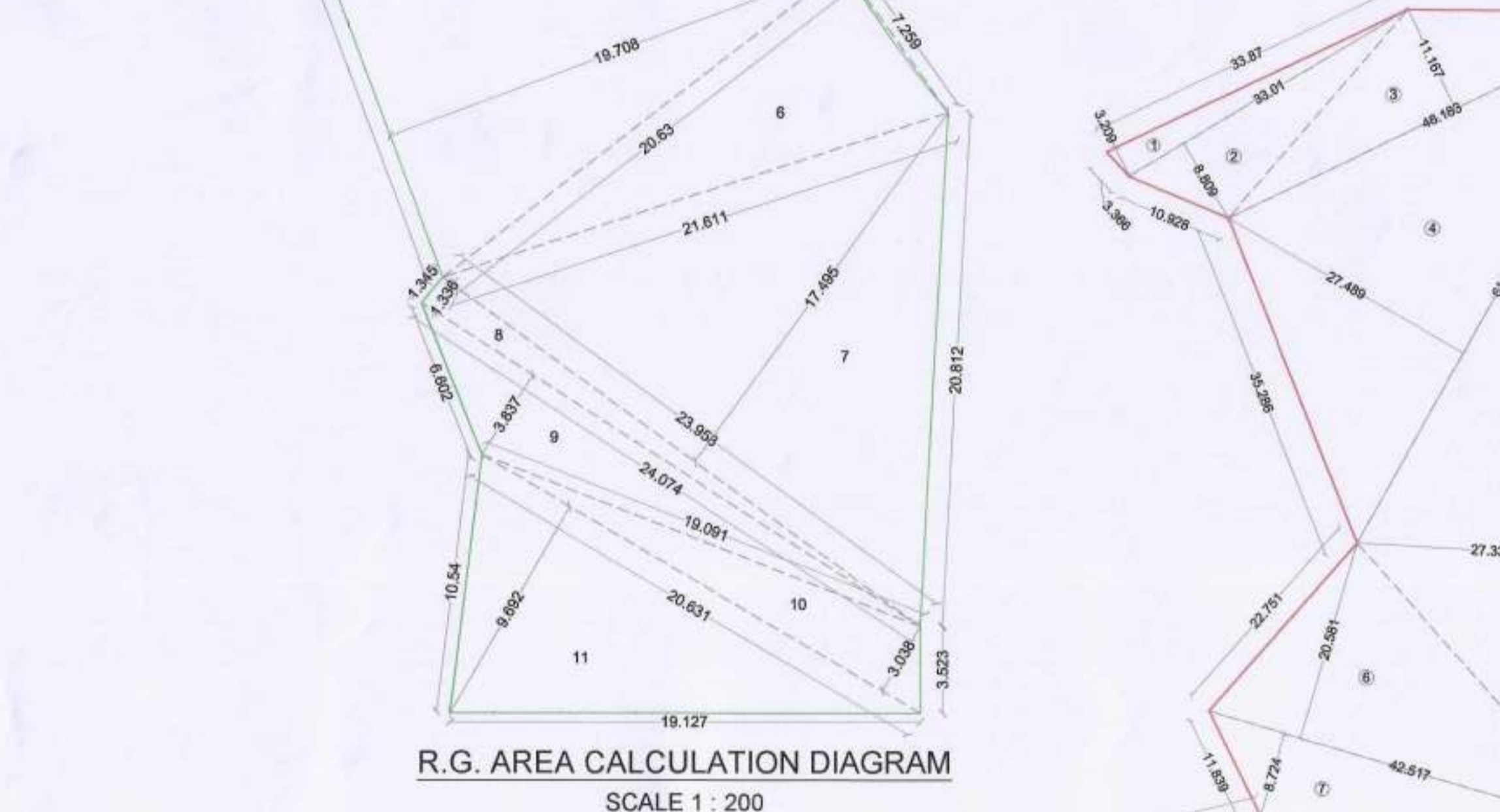

R.G. AREA CALCULATIONS table with columns: Sr. No., Triangle Number, Number of triangle, 1/2, Base (m), Height (m), Area (Sq.m). Includes a TOTAL ADDITION and DEDUCTIONS section.

PLOT AREA CALCULATION (PER BOUNDARY) table with columns: Sr. No., Triangle Number, Number of triangle, 1/2, Base (m), Height (m), Area (Sq.m). Includes a TOTAL PLOT AREA AS PER TILR section.

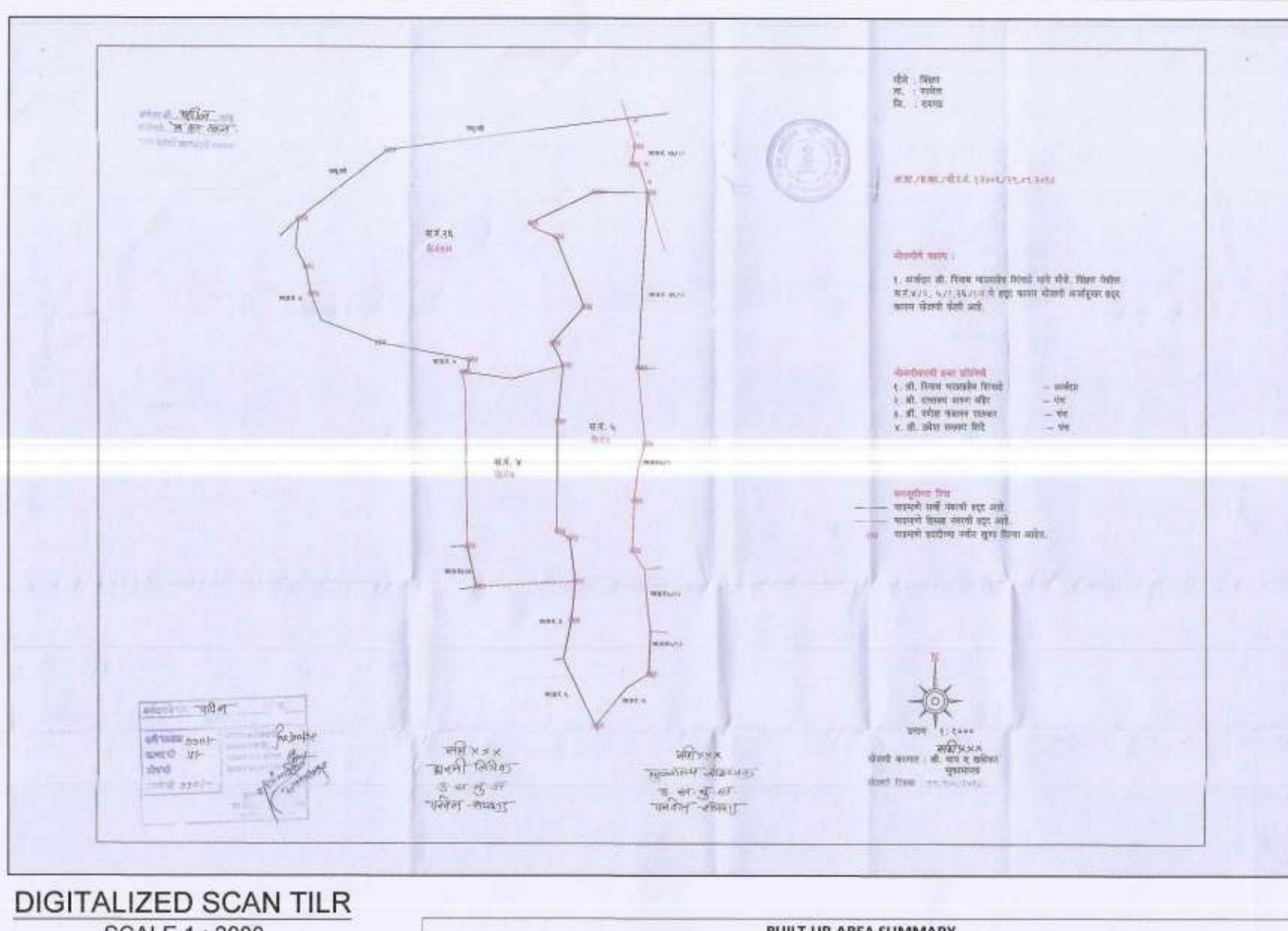
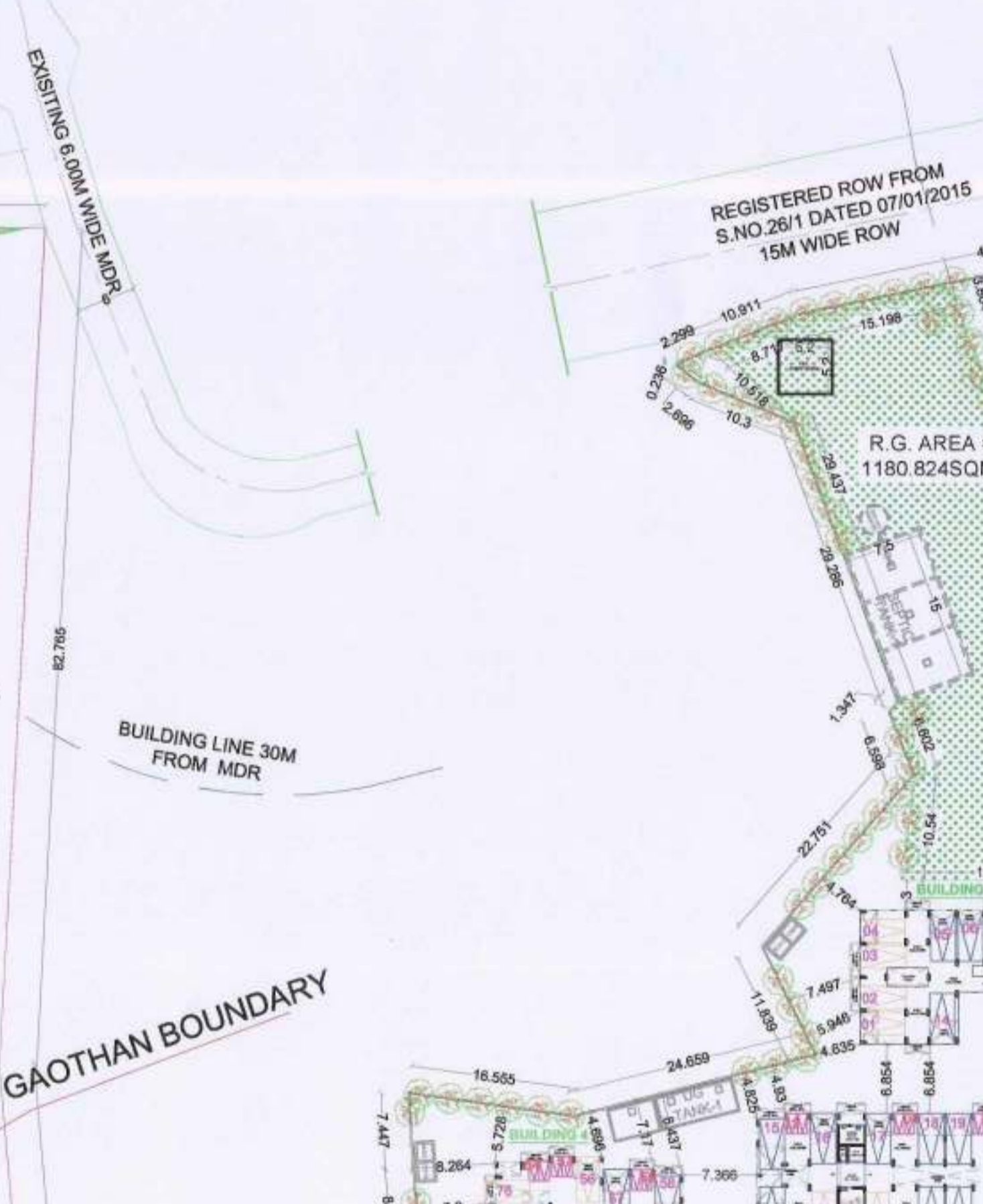
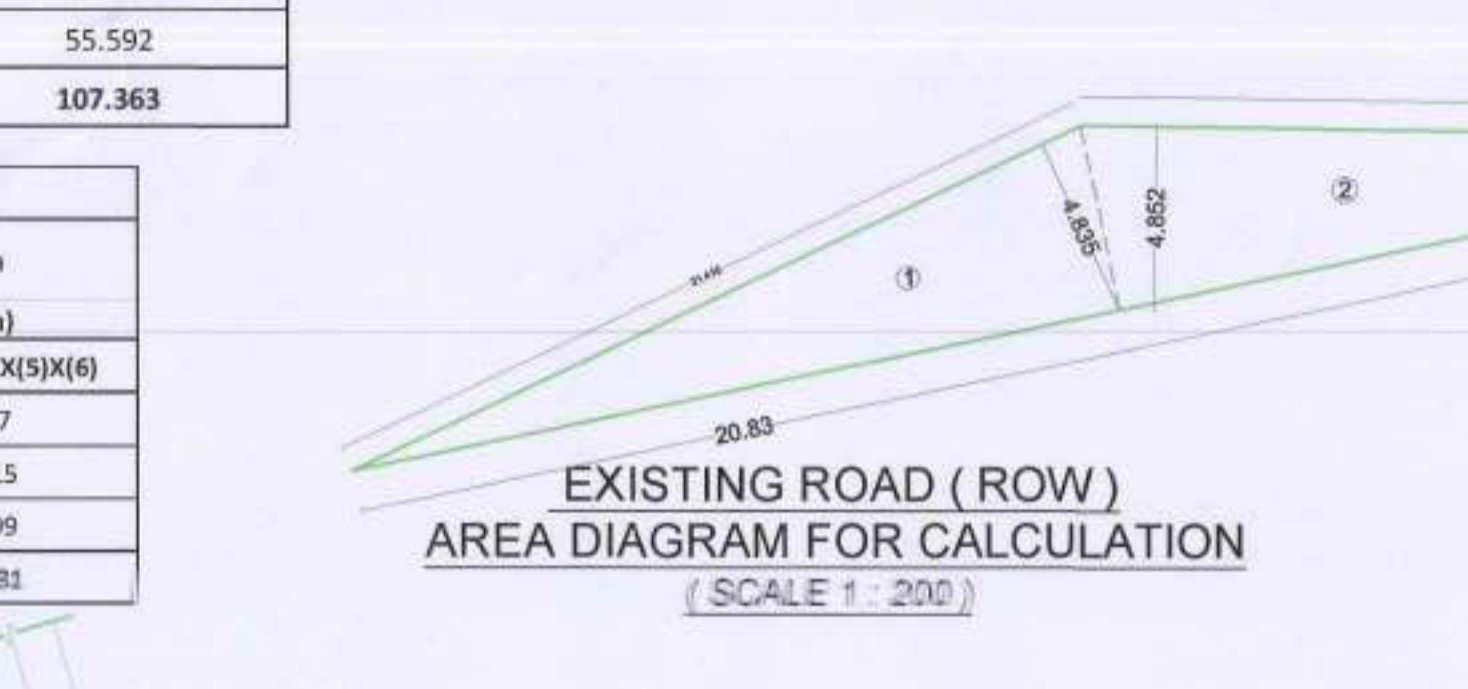
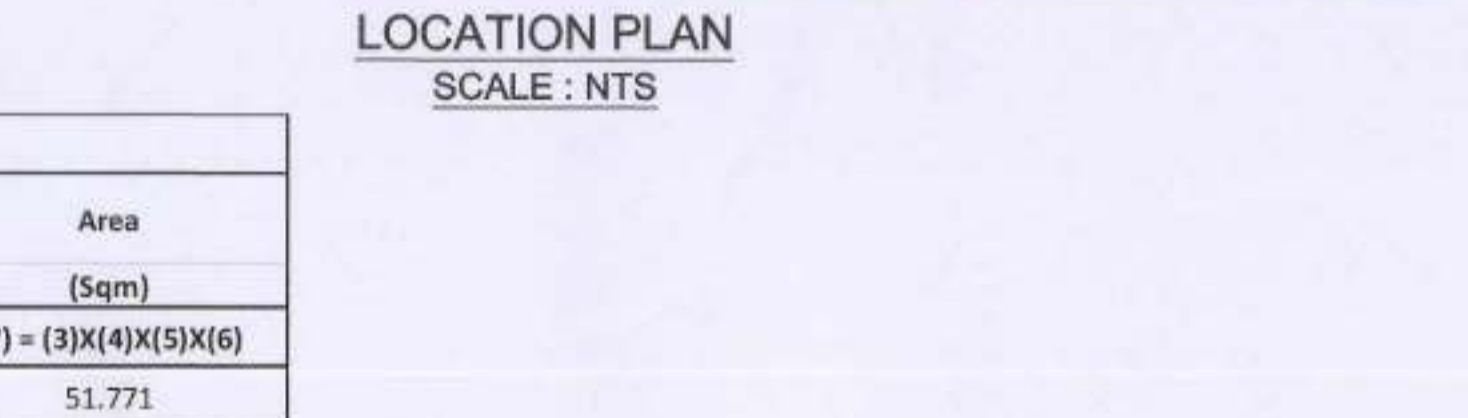
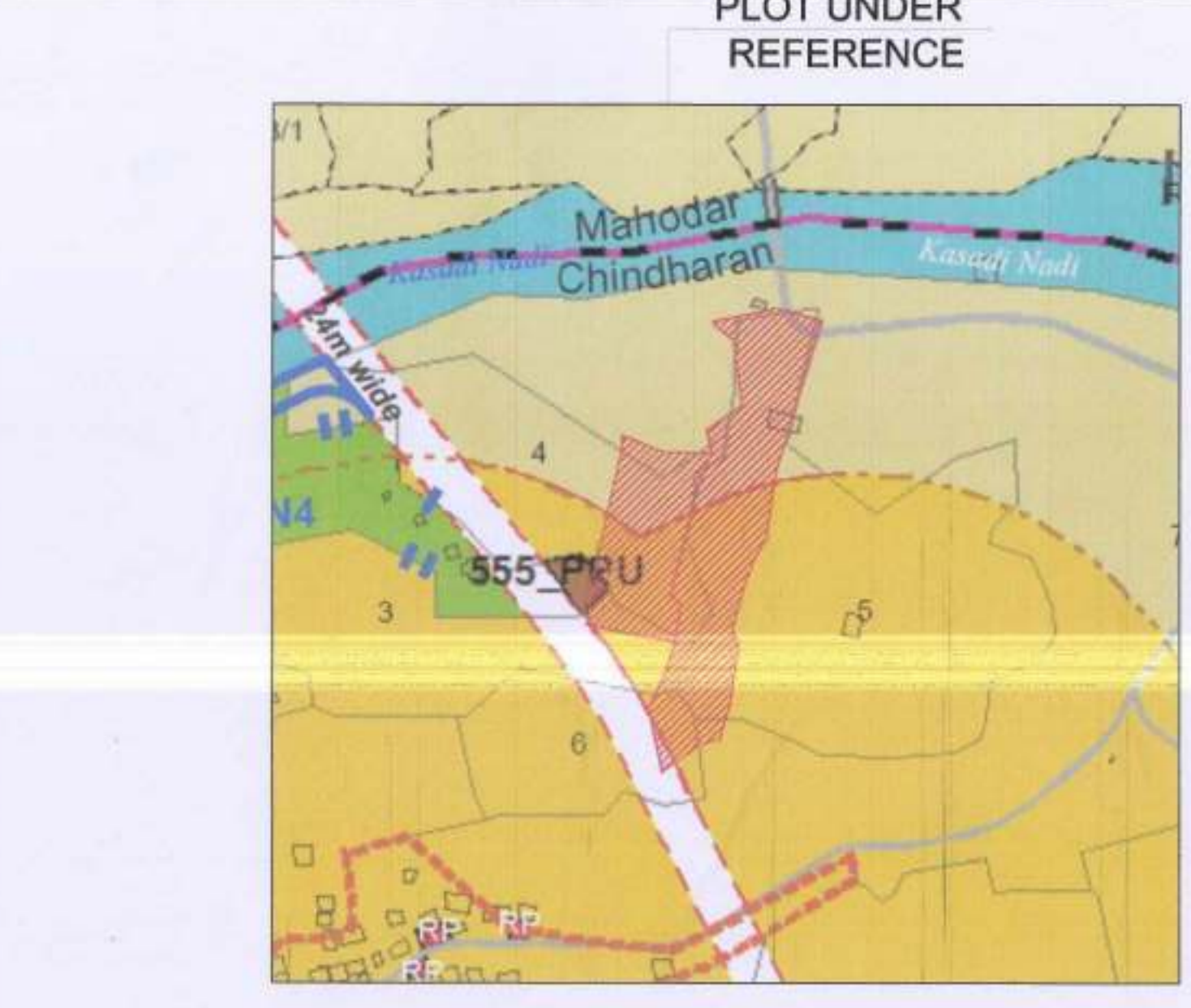
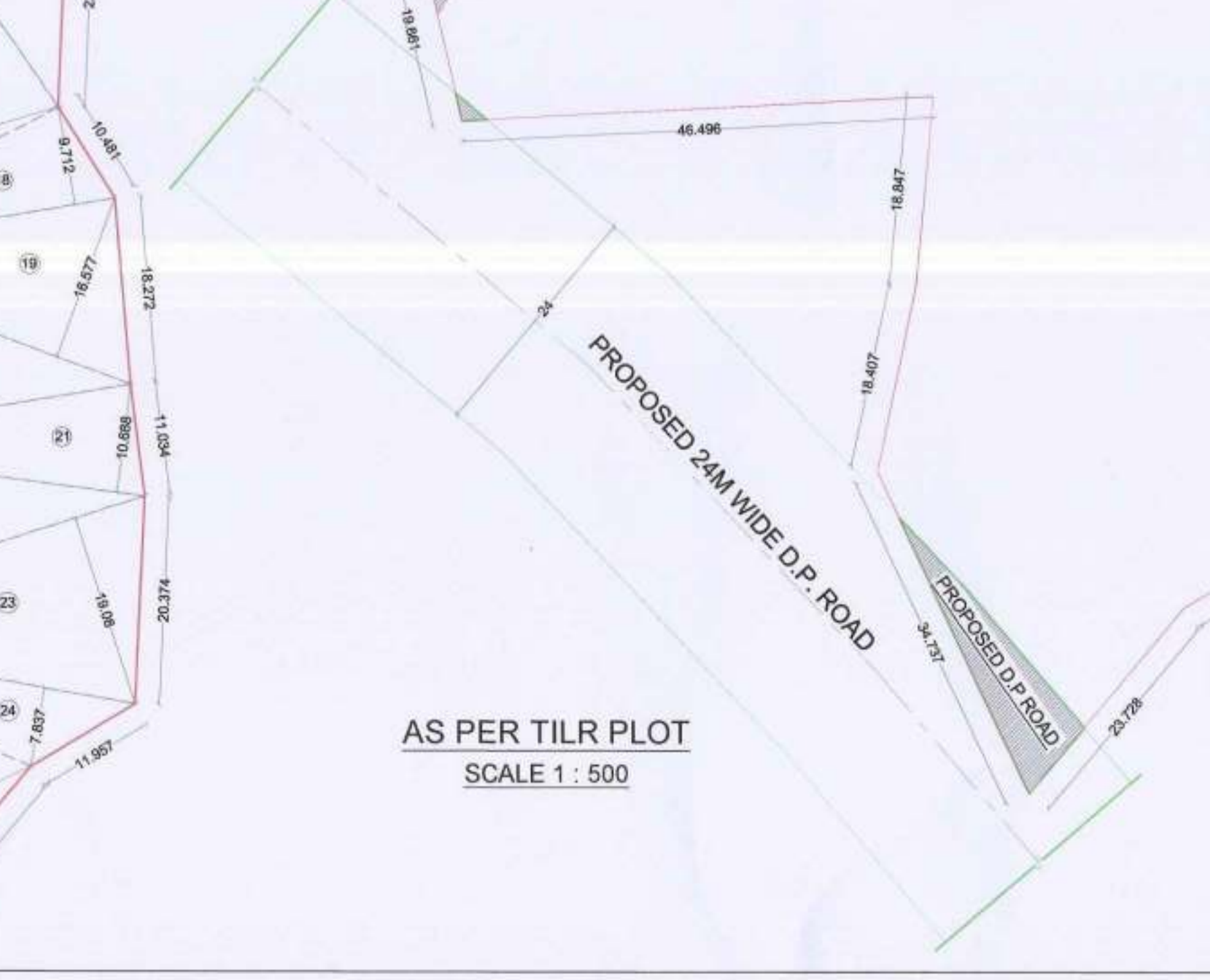

BUILT-UP AREA SUMMARY table with columns: Building No., Building No. 1, Building No. 2, Building No. 3, Building No. 4, Building No. 5, Building No. 6, Building No. 7, Building No. 8, Building No. 9, Building No. 10, Building No. 11, Building No. 12, Building No. 13, Building No. 14, Building No. 15, Building No. 16, Building No. 17, Building No. 18, Building No. 19, Building No. 20, Building No. 21, Building No. 22, Building No. 23, Building No. 24, Building No. 25, Building No. 26, Building No. 27, Building No. 28, Building No. 29, Building No. 30, Building No. 31, Building No. 32, Building No. 33, Building No. 34, Building No. 35, Building No. 36, Building No. 37, Building No. 38, Building No. 39, Building No. 40, Building No. 41, Building No. 42, Building No. 43, Building No. 44, Building No. 45, Building No. 46, Building No. 47, Building No. 48, Building No. 49, Building No. 50, Building No. 51, Building No. 52, Building No. 53, Building No. 54, Building No. 55, Building No. 56, Building No. 57, Building No. 58, Building No. 59, Building No. 60, Building No. 61, Building No. 62, Building No. 63, Building No. 64, Building No. 65, Building No. 66, Building No. 67, Building No. 68, Building No. 69, Building No. 70, Building No. 71, Building No. 72, Building No. 73, Building No. 74, Building No. 75, Building No. 76, Building No. 77, Building No. 78, Building No. 79, Building No. 80, Building No. 81, Building No. 82, Building No. 83, Building No. 84, Building No. 85, Building No. 86, Building No. 87, Building No. 88, Building No. 89, Building No. 90, Building No. 91, Building No. 92, Building No. 93, Building No. 94, Building No. 95, Building No. 96, Building No. 97, Building No. 98, Building No. 99, Building No. 100.

AREA STATEMENT table with columns: Sr. No., Particulars, Area (sq. m.).

FORM OF CERTIFICATE table with columns: Sr. No., Particulars, Required, Proposed.

CERTIFICATE OF AREA table with columns: Sr. No., Particulars, Area (sq. m.).

FORM OF CERTIFICATE table with columns: Sr. No., Particulars, Required, Proposed.

CERTIFICATE OF AREA table with columns: Sr. No., Particulars, Area (sq. m.).

FORM OF CERTIFICATE table with columns: Sr. No., Particulars, Required, Proposed.

CERTIFICATE OF AREA table with columns: Sr. No., Particulars, Area (sq. m.).

FORM OF CERTIFICATE table with columns: Sr. No., Particulars, Required, Proposed.

STAMP OF APPROVAL 01/11

APPROVED SUBJECT TO THE CONDITION MENTIONED IN CIDCO/NAINA/PANVEL/CHINDHANR/BP-0 0525/CC/2021/0105 DATED 26/AUG/2021

AREA STATEMENT table with columns: Sr. No., Particulars, Area (sq. m.).

FORM OF CERTIFICATE table with columns: Sr. No., Particulars, Required, Proposed.

CERTIFICATE OF AREA table with columns: Sr. No., Particulars, Area (sq. m.).

FORM OF CERTIFICATE table with columns: Sr. No., Particulars, Required, Proposed.

CERTIFICATE OF AREA table with columns: Sr. No., Particulars, Area (sq. m.).

FORM OF CERTIFICATE table with columns: Sr. No., Particulars, Required, Proposed.

CERTIFICATE OF AREA table with columns: Sr. No., Particulars, Area (sq. m.).