

पारितोषिक नगण्यप्राप्तिका  
श्री. अशुभला मंगेश सुभरी सुभरी  
राजस्थान सरकार  
राज्य स्तर पर परियोजना  
संबंधी परामर्शदाता

प्लानिंग नंबर: 75/2005/अ/श्री. अशुभला सुभरी  
प्लानिंग नंबर: 75/2005/अ/श्री. अशुभला सुभरी  
प्लानिंग नंबर: 75/2005/अ/श्री. अशुभला सुभरी

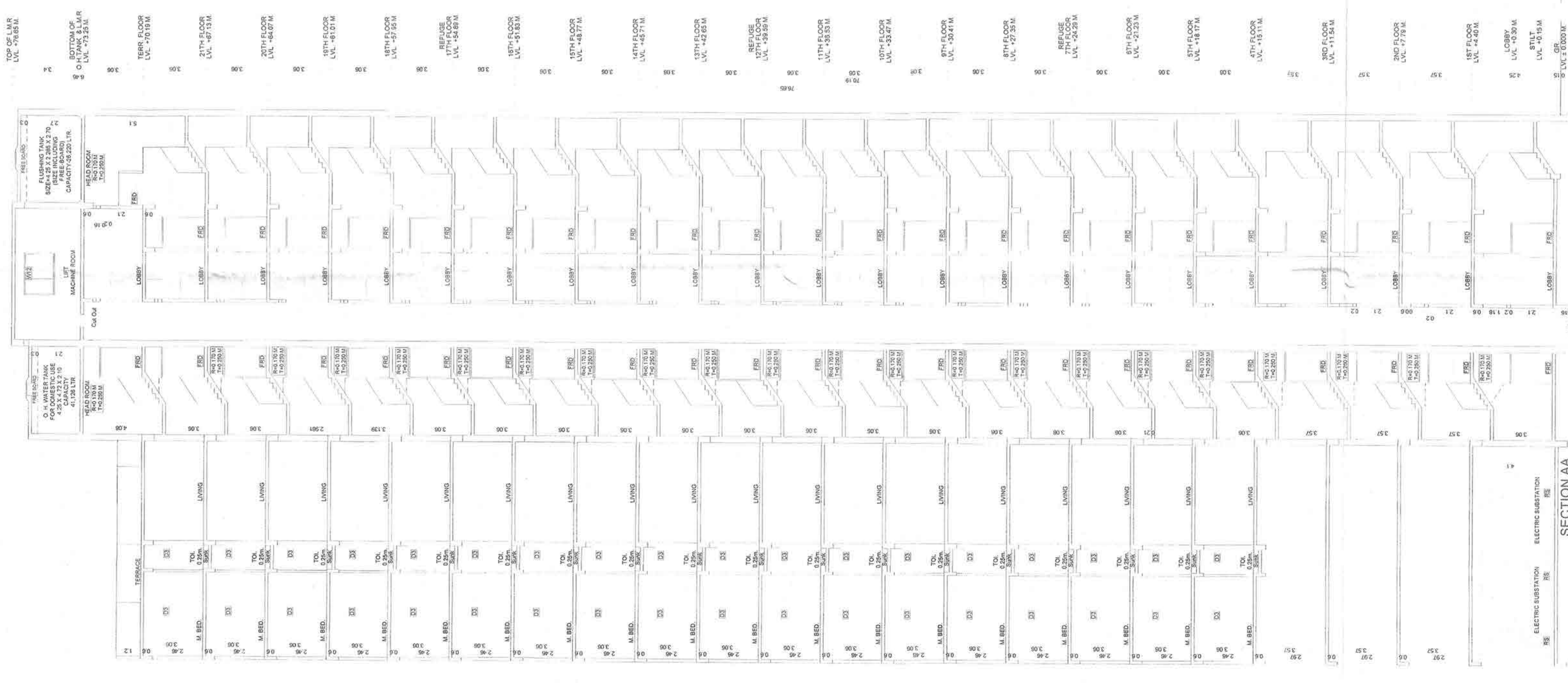
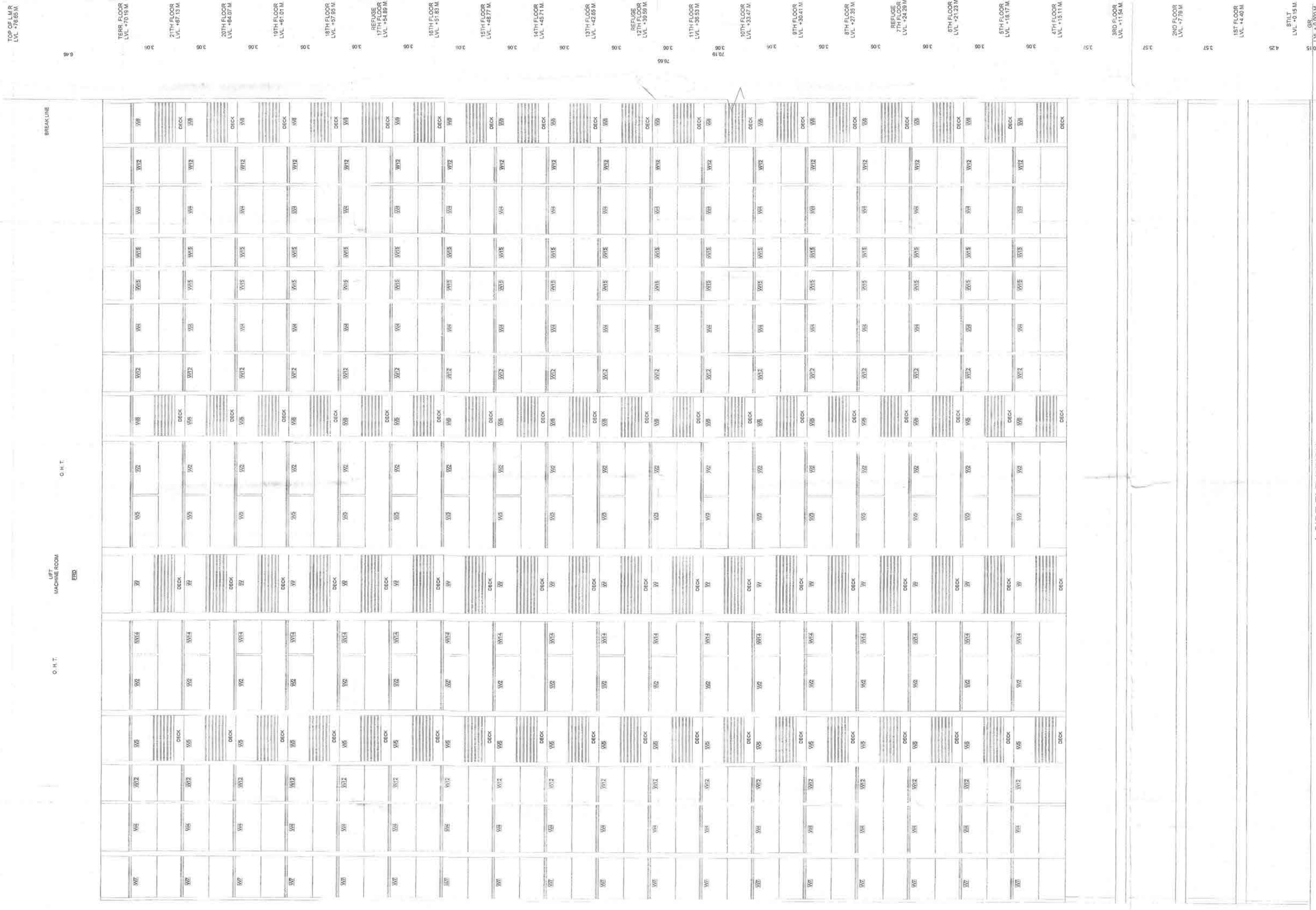

TOP OF LIME LVL. 78.68 M  
BOTTOM OF CH/TANK & LAR CH/T LVL. 73.25 M  
TERRACE LVL. 79.19 M  
21TH FLOOR LVL. 46.13 M  
20TH FLOOR LVL. 46.07 M  
19TH FLOOR LVL. 45.01 M  
18TH FLOOR LVL. 44.95 M  
REFUSE LVL. 44.89 M  
17TH FLOOR LVL. 43.83 M  
16TH FLOOR LVL. 43.77 M  
15TH FLOOR LVL. 42.71 M  
14TH FLOOR LVL. 42.65 M  
REFUSE LVL. 42.59 M  
13TH FLOOR LVL. 41.53 M  
12TH FLOOR LVL. 41.47 M  
REFUSE LVL. 41.41 M  
11TH FLOOR LVL. 40.35 M  
10TH FLOOR LVL. 40.29 M  
9TH FLOOR LVL. 39.23 M  
8TH FLOOR LVL. 39.17 M  
REFUSE LVL. 39.11 M  
7TH FLOOR LVL. 38.05 M  
6TH FLOOR LVL. 37.99 M  
REFUSE LVL. 37.93 M  
5TH FLOOR LVL. 36.87 M  
4TH FLOOR LVL. 36.81 M  
3RD FLOOR LVL. 35.75 M  
2ND FLOOR LVL. 34.69 M  
1ST FLOOR LVL. 34.63 M  
LOBBY LVL. 34.57 M  
STILT LVL. 34.51 M  
OP LVL. 34.45 M

TENEMENT STATEMENT  
COMMERCIAL  
RESIDENTIAL  
351 NOS  
SECTION & ELEVATION  
SECTION OF LIGHT & VENTILATION  
NAME OF THE OWNER & SIGNATURE  
Mr. Gajanan Balaram Patil  
Mr. Parshuram Balaram Patil  
Mr. Manoj Balaram Patil  
Mr. Suresh Balaram Patil  
DESCRIPTION OF PROPOSAL & PROPERTY  
GUT NO. 86/A AT VILLAGE - KOPRAN,  
TAL. - PANVELDIST - RAIGAD.  
ARCHITECT NAME & SIGN  
NEHA JAIN  
REG NO. - CA200843693  
DATE DRAWN: CHKD BY: SCALE: NORTH  
18-11-21 Rajeshree Ghart 1:100