

  
 महानगरपालिका, काठमाडौं  
 नं. १०८/२०७८/२०७८  
 नं. १०८/२०७८/२०७८  
 नं. १०८/२०७८/२०७८  
 नं. १०८/२०७८/२०७८

**BUILT-UP AREA CALCULATION (BT TO 7TH FLOOR)**

A.	2.45 X 1.95 X 1 =	4.84 SQ.MT.
B.	2.43 X 3.55 X 1 =	8.60 SQ.MT.
C.	6.95 X 3.55 X 1 =	24.72 SQ.MT.
D.	10.75 X 3.55 X 1 =	38.16 SQ.MT.
E.	2.55 X 1.50 X 8 =	20.40 SQ.MT.
F.	1.35 X 1.05 X 8 =	11.34 SQ.MT.
G.	3.95 X 3.95 X 1 =	15.60 SQ.MT.
H.	3.11 X 1.10 X 1 =	3.42 SQ.MT.
I.	3.05 X 4.25 X 1 =	12.96 SQ.MT.
J.	1.54 X 4.75 X 1 =	7.30 SQ.MT.
K.	7.88 X 3.88 X 1 =	30.57 SQ.MT.
L.	3.45 X 3.95 X 1 =	13.63 SQ.MT.
M.	5.15 X 3.05 X 2 =	31.41 SQ.MT.
N.	5.30 X 3.05 X 2 =	32.22 SQ.MT.
O.	5.95 X 3.95 X 1 =	23.50 SQ.MT.
P.	3.05 X 5.63 X 1 =	17.18 SQ.MT.
Q.	2.55 X 3.45 X 1 =	8.87 SQ.MT.
R.	2.75 X 3.55 X 1 =	9.76 SQ.MT.
S.	2.45 X 8.25 X 1 =	20.14 SQ.MT.
T.	1.40 X 6.40 X 1 =	8.96 SQ.MT.
U.	3.35 X 2.25 X 1 =	7.54 SQ.MT.
V.	3.33 X 3.15 X 1 =	10.48 SQ.MT.
W.	3.45 X 1.75 X 1 =	6.04 SQ.MT.
X.	1.95 X 1.11 X 1 =	2.16 SQ.MT.
Y.	4.50 X 4.45 X 1 =	20.03 SQ.MT.
Z.	3.35 X 5.55 X 1 =	18.58 SQ.MT.
AA.	1.25 X 2.40 X 1 =	3.00 SQ.MT.
AB.	3.92 X 6.40 X 1 =	25.09 SQ.MT.
AC.	3.92 X 5.25 X 1 =	20.58 SQ.MT.
AD.	5.10 X 1.35 X 1 =	6.89 SQ.MT.
AE.	4.05 X 1.20 X 1 =	4.86 SQ.MT.
AF.	3.95 X 4.95 X 1 =	19.55 SQ.MT.
TOTAL		478.02 SQ.MT.

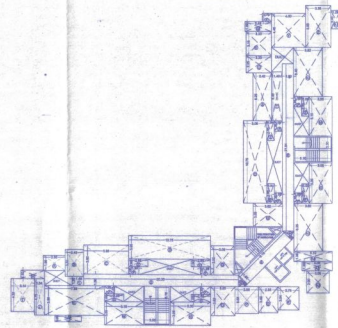

BUILT-UP AREA DIAGRAM (BT TO 7TH FLOOR) (BLDG.- A) SCALE 1:200

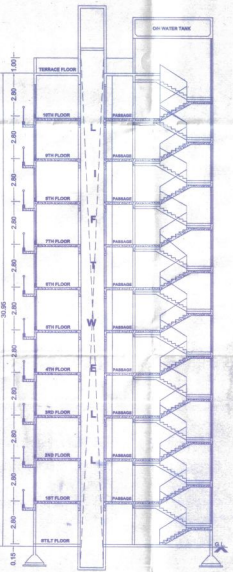

SECTION AT K-K (SCALE 1:100) (BLDG.- A)

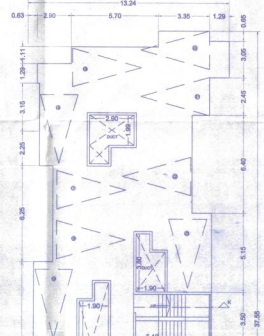

STILT FLOOR PLAN (SCALE 1:100) (BLDG.- A)

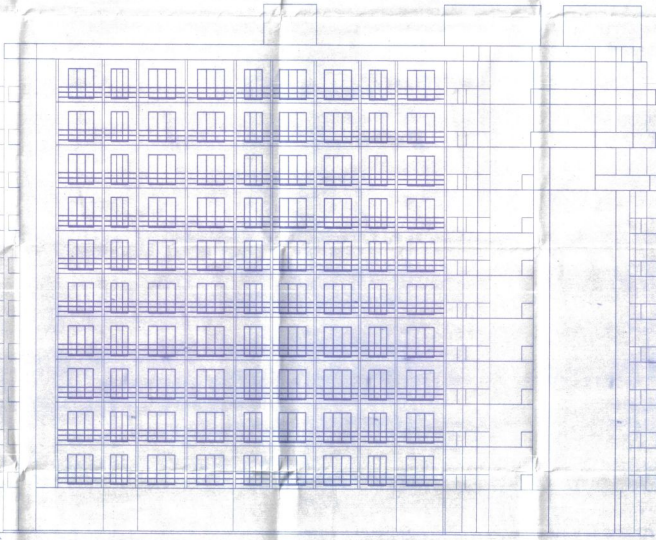

FRONT ELEVATION (SCALE 1:100) (BLDG.- A)

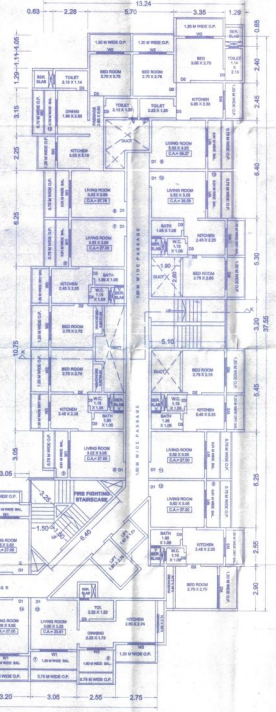

1ST TO 7TH FLOOR PLAN (SCALE 1:100) (BLDG.- A)

DESCRIPTION

PROPOSED RESIDENTIAL BUILDING PLAN,  
 ON LAND BEARING S.NO. 120, H.NO.2(PT),  
 H.NO.2(PT), H.NO.2(PT),  
 AT VILLAGE :- TEMGHAR  
 TALUKA :- BHIWANDI, DIST. THANE  
 FOR :- M/S. ORNATE BUILDCON DEVELOPERS  
 (PARTNERS) M/S. ORNATE INFRA HOLDING PVT.LTD.  
 MR. SUNIL GUPTA

OWNERS SIGN.

ARCHITECT



**K. K. & ASSOCIATES**  
 ARCHITECTS & ENGINEERS  
 2ND FLOOR, GANESH BUILDING, 4TH CROSS  
 STREET, NEAR GANESH TEMPLE, THANE