

2ND FLOOR PLAN

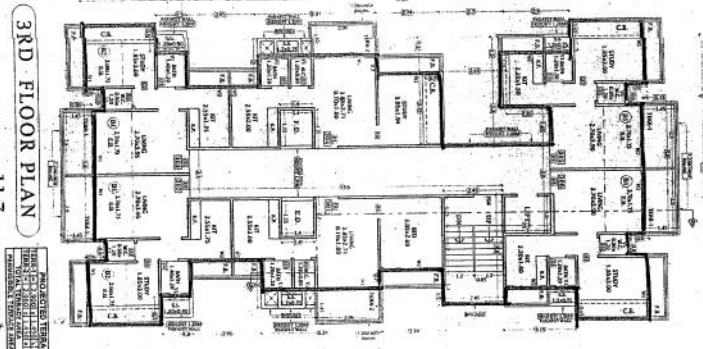

3RD FLOOR PLAN

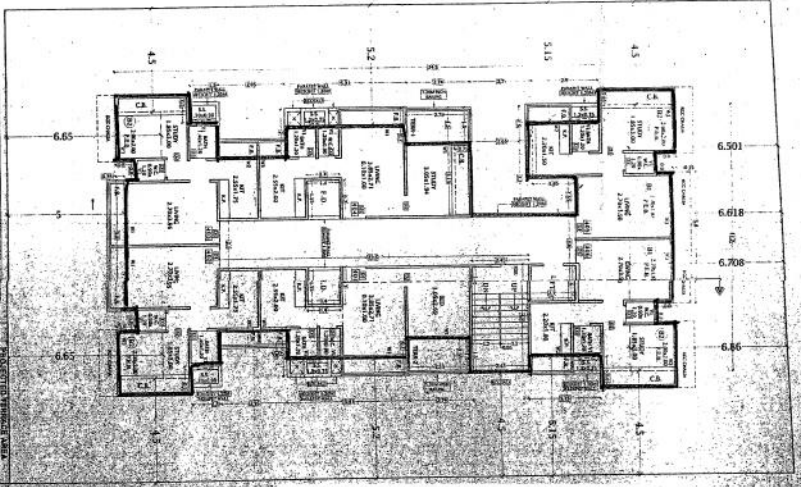

4TH FLOOR PLAN

AREA DIAGRAM OF 4TH FLOOR

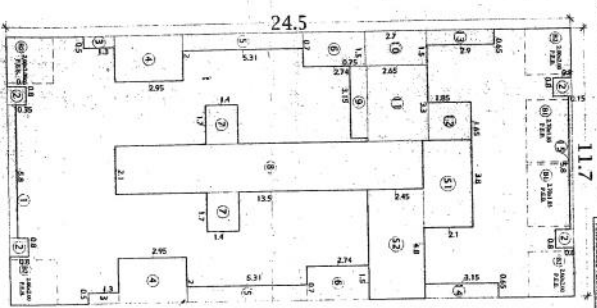

3RD FLOOR AREA CALCULATION

AREA OF ROOM	AREA OF ROOM	AREA OF ROOM	AREA OF ROOM	AREA OF ROOM
1	2	3	4	5
6	7	8	9	10
11	12	13	14	15
16	17	18	19	20
21	22	23	24	25
<b>TOTAL PROPOSED AREA - 1581.72 SQ. FT.</b>				

SEAL & STAMP OF APPROVAL

As per requirement of the building code, the drawings are prepared and issued on the condition that the contractor shall be responsible for the accuracy of the drawings and shall be bound to comply with the same in every particular.

*[Signature]*  
 Project Engineer  
 Atul Patel Architects

ATUL PATEL ARCHITECTS

Per approved builders

Atul Patel

Scale: DRAWING 2/4

### 5TH TO 6TH FLOOR AREA CALCULATION

NO.	DESCRIPTION	AREA (SQ. FT.)	TOTAL
1	OFFICE	4500	4500
2	CONFERENCE	1200	1200
3	RECEPTION	600	600
4	RESTROOM	400	400
5	STAIR	100	100
6	ELECTRICAL	100	100
7	MECHANICAL	100	100
8	TELEPHONE	100	100
9	LOCKER	100	100
10	STORAGE	100	100
11	UNASSIGNED	100	100
12	<b>NET AREA</b>	<b>6100</b>	<b>6100</b>
13	WALL THICKNESS	2000	2000
14	CONCRETE	1000	1000
15	<b>GROSS AREA</b>	<b>9100</b>	<b>9100</b>
16	<b>PERMISSIBLE MAINTENANCE</b>	<b>1000</b>	<b>1000</b>
17	<b>RESULT UP AREA</b>	<b>1381.721</b>	<b>1381.721</b>

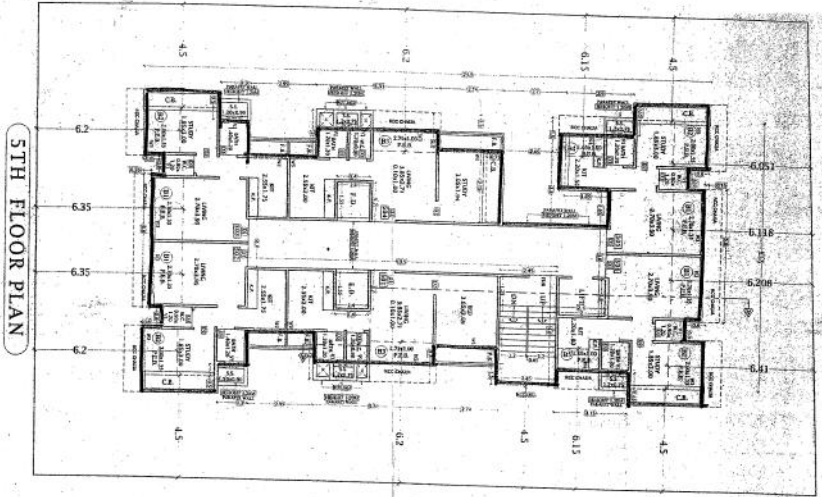

AREA DIAGRAM OF 5TH TO 6TH FLOOR

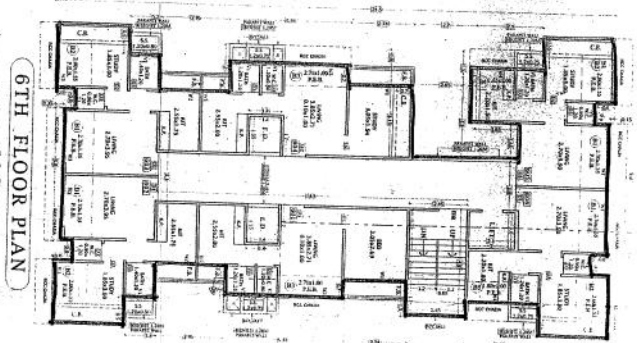
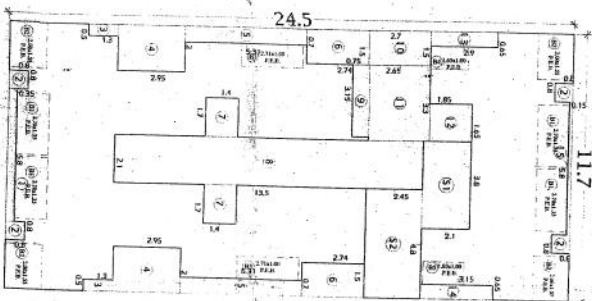

### 7TH FLOOR AREA CALCULATION

NO.	DESCRIPTION	AREA (SQ. FT.)	TOTAL
1	OFFICE	6000	6000
2	CONFERENCE	1500	1500
3	RECEPTION	700	700
4	RESTROOM	500	500
5	STAIR	150	150
6	ELECTRICAL	100	100
7	MECHANICAL	100	100
8	TELEPHONE	100	100
9	LOCKER	100	100
10	STORAGE	100	100
11	UNASSIGNED	100	100
12	<b>NET AREA</b>	<b>8150</b>	<b>8150</b>
13	WALL THICKNESS	2500	2500
14	CONCRETE	1200	1200
15	<b>GROSS AREA</b>	<b>11850</b>	<b>11850</b>
16	<b>PERMISSIBLE MAINTENANCE</b>	<b>1000</b>	<b>1000</b>
17	<b>RESULT UP AREA</b>	<b>1381.1</b>	<b>1381.1</b>

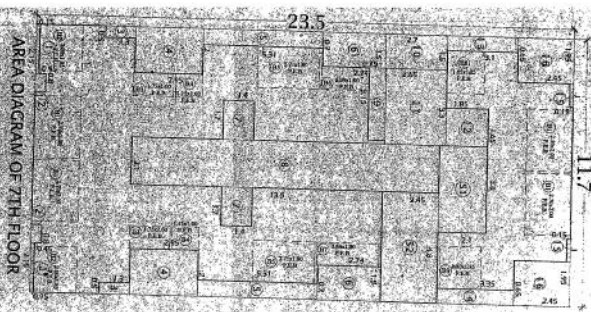
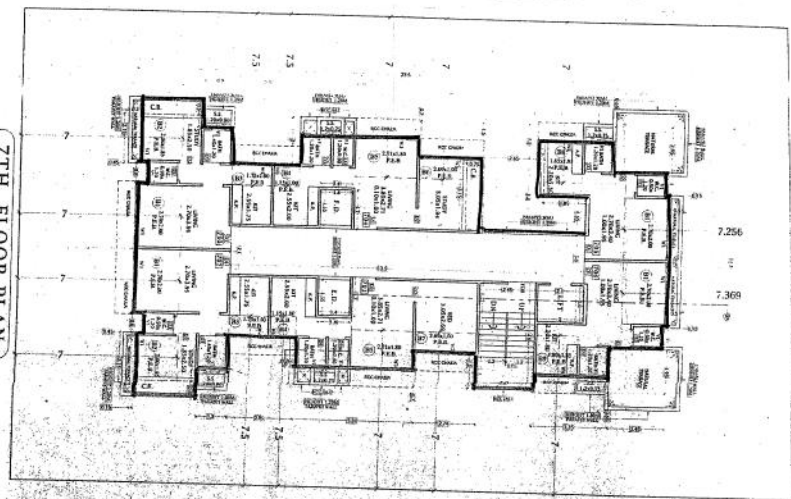

SEAL & STAMP OF APPROVAL

APPROVED SUBJECT TO THE FOLLOWING CONDITIONS:  
 1. THE WORK SHALL BE DONE IN ACCORDANCE WITH THE NATIONAL BUILDING REGULATIONS, 2015.  
 2. THE WORK SHALL BE DONE IN ACCORDANCE WITH THE NATIONAL ELECTRICAL REGULATIONS, 2015.  
 3. THE WORK SHALL BE DONE IN ACCORDANCE WITH THE NATIONAL MECHANICAL REGULATIONS, 2015.  
 4. THE WORK SHALL BE DONE IN ACCORDANCE WITH THE NATIONAL TELEPHONE REGULATIONS, 2015.  
 5. THE WORK SHALL BE DONE IN ACCORDANCE WITH THE NATIONAL LOCKER REGULATIONS, 2015.  
 6. THE WORK SHALL BE DONE IN ACCORDANCE WITH THE NATIONAL STORAGE REGULATIONS, 2015.  
 7. THE WORK SHALL BE DONE IN ACCORDANCE WITH THE NATIONAL UNASSIGNED REGULATIONS, 2015.  
 8. THE WORK SHALL BE DONE IN ACCORDANCE WITH THE NATIONAL WASTE REGULATIONS, 2015.  
 9. THE WORK SHALL BE DONE IN ACCORDANCE WITH THE NATIONAL SAFETY REGULATIONS, 2015.  
 10. THE WORK SHALL BE DONE IN ACCORDANCE WITH THE NATIONAL ENVIRONMENTAL REGULATIONS, 2015.

22 JUN 2018

[Signature]

**ATUL PATEL ARCHITECTS**

102, GROUND FLOOR, THE PARKWAY, PLEASANTON, CA 94566-4010  
 TEL: (925) 962-1100 FAX: (925) 962-1101  
 WWW.ATULPATELARCHITECTS.COM

SCALE: DRAWING NO. 3/4

SIN KAMAL BIDDERS  
 ANCHIT SETHI  
 PRESENTS  
 ATUL PATEL ARCHITECTS

FOR 5TH FLOOR BUILDINGS  
 21100170001