

THIS CANCELS APPROVAL TO THE PREVIOUS PLANS SANCTIONED UNDER NO.CHE/ES/2104/M/W/333(NEW) DATED 25/05/2021 APPROVED SUBJECT TO THE CONDITIONS MENTIONED IN THIS OFFICE LETTER NO. CHE/ES/2104/M/W/333(NEW)

Executive Engineer Building Proposal(E.S)-I

S.E.(B.P.) M-II

A.E.(B.P.) M

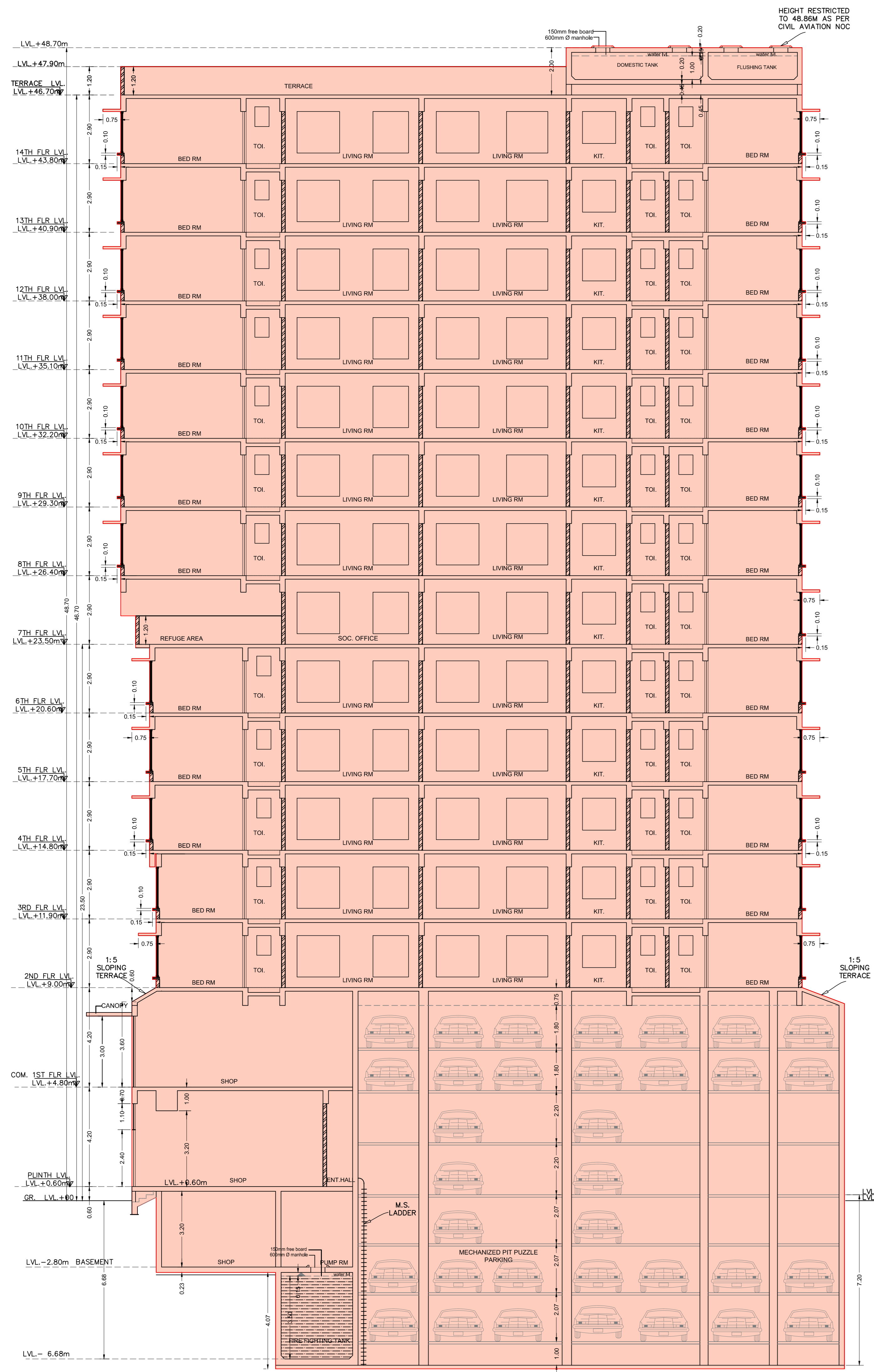

SECTION A-A
SCALE = 1:100

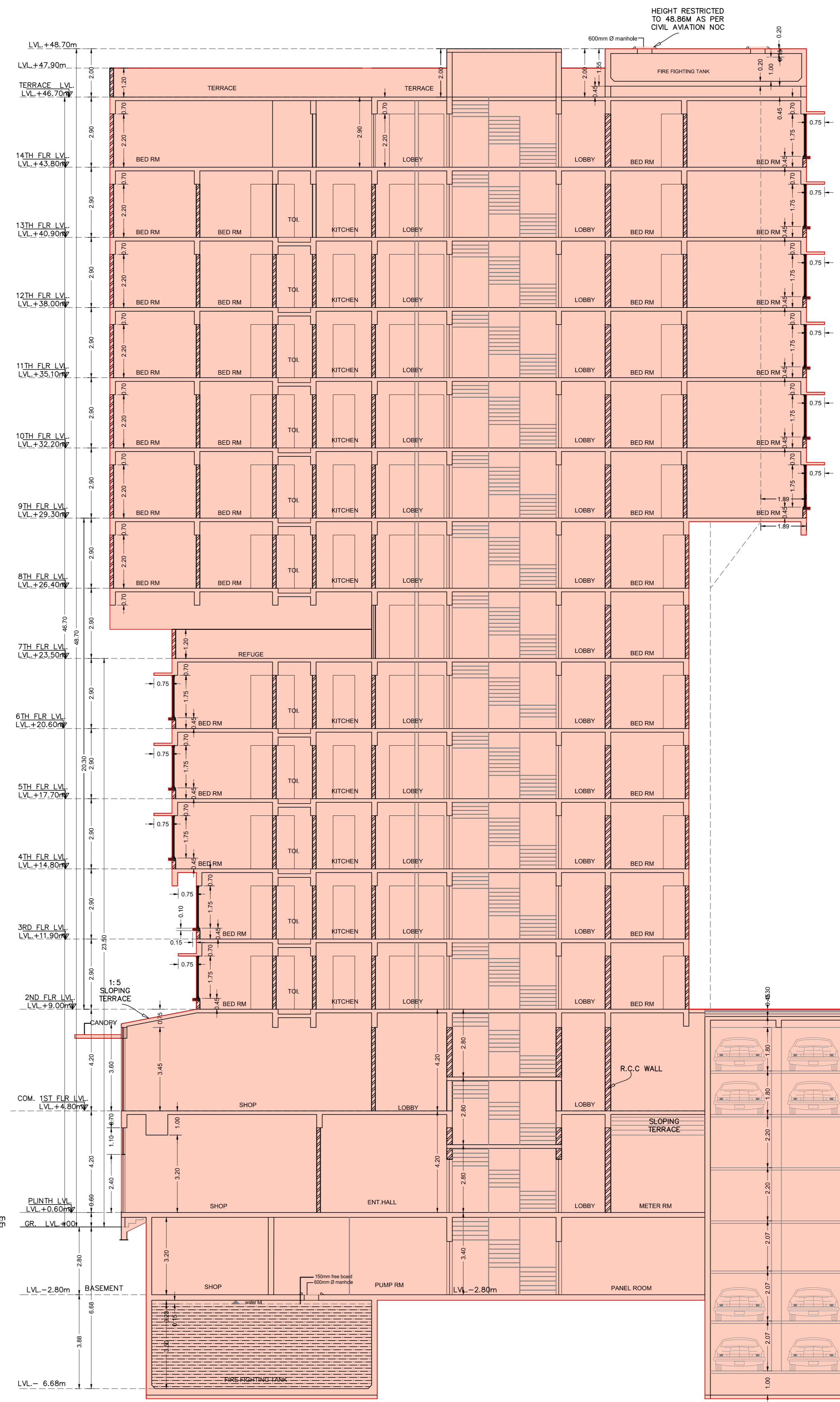

SECTION B-B
SCALE = 1:100

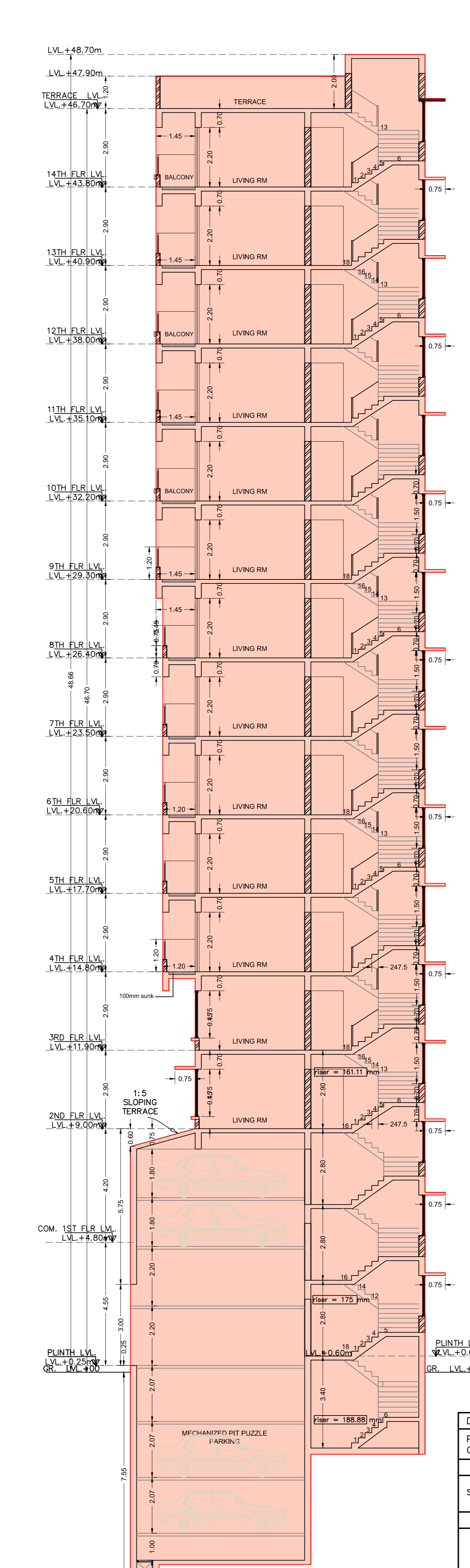

SECTION C-C
SCALE = 1:100

DESCRIPTION OF PROPOSAL & PROPERTY	
PROPOSED BEARING C.T.S. NO. 1012, 1012/1 TO 9 OF VILLAGE CHEMBUR, CENTRAL AVENUE, MUMBAI-400071.	
CONTENTS OF SHEET	
SECTION A-A, SECTION B-B, ETC.	
NAME & SIGNATURE OF OWNER	NAME & SIGNATURE OF ARCHITECT
M/s. SABARI DEVELOPERS LLP (G.A. TO OWNER) AMBAL GAYATRI CHS LTD	SUNIL R. DEOLE Lic. no. D/248/A.S. deole bros LICENSED SURVEYORS, ENGINEERS & PROJECT MANAGEMENT CONSULTANTS 701/702 A'WING JAY-VIJAY BUILDING UDAY CINEMA ROAD, GHATKOPAR (WEST) MUMBAI 400086 PHONE: 25148396/25149102
REVISION	DESCRIPTION
NORTH	SCALE 1:100 DATE 06.08.2021
DRAWN BY Sunil.Revgade	
SHEET NO. 5/5	JOB NO. 1501

NOTES :- ALL SERVICE SLAB WIDTH IS 0.60m.