

CONTENT OF SHEET

SECTION A - A, LOWER STILT PLAN, UPPER STILT PLAN.

सीवीएलएफ
 मंडळ विकास विभागाने दिलेला नकाशा नकारित करून, नवीन मंडळ विकास विभागाकडून नकाशा मिळवून घ्यावा. नवीन मंडळ विकास विभागाकडून नकाशा मिळवून घ्यावा. नवीन मंडळ विकास विभागाकडून नकाशा मिळवून घ्यावा. नवीन मंडळ विकास विभागाकडून नकाशा मिळवून घ्यावा.



BLDG. NO.-15
 (L.ST. + U.ST. + 27)

STAMP OF APPROVAL OF PLANS
 Occupation is hereby granted
 Subject to Conditions mentioned
 in this Office Letter
 No. 1462/D-2/195, U.P. No. 2082/27
 Dated: 25/11/2018
 Deputy Engineer (TDC)
 Executive Engineer (TDC)
 Thane Municipal Corporation
 The City of Thane

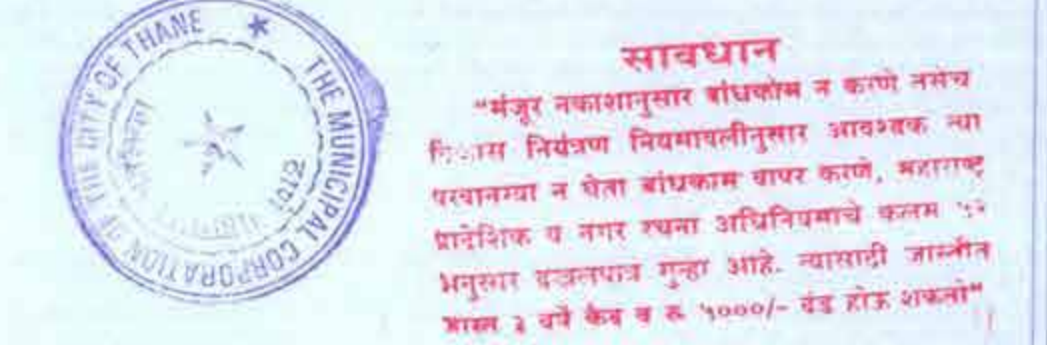

सीवीएलएफ
 मंडळ विकास विभागाने दिलेला नकाशा नकारित करून, नवीन मंडळ विकास विभागाकडून नकाशा मिळवून घ्यावा. नवीन मंडळ विकास विभागाकडून नकाशा मिळवून घ्यावा. नवीन मंडळ विकास विभागाकडून नकाशा मिळवून घ्यावा. नवीन मंडळ विकास विभागाकडून नकाशा मिळवून घ्यावा.

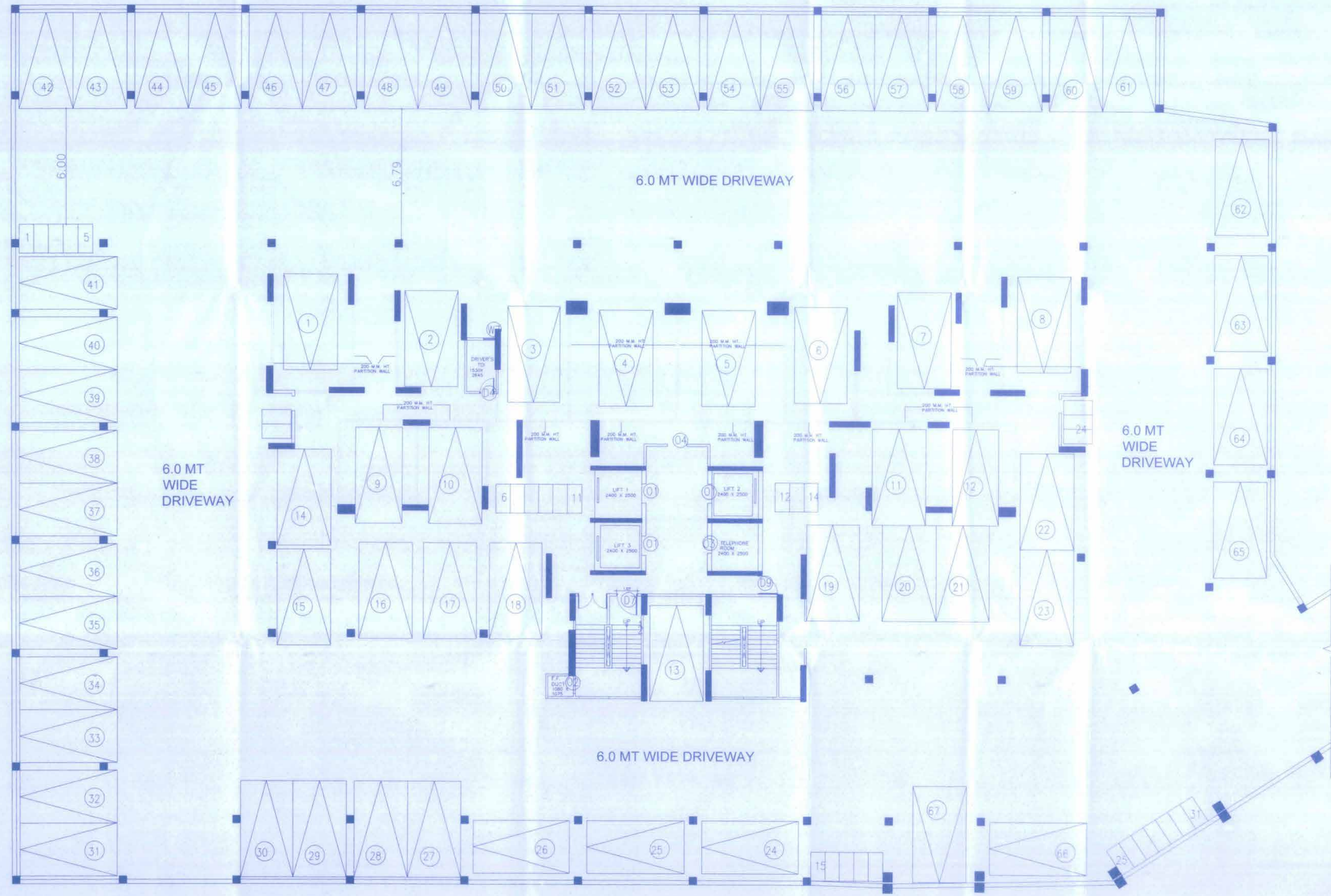
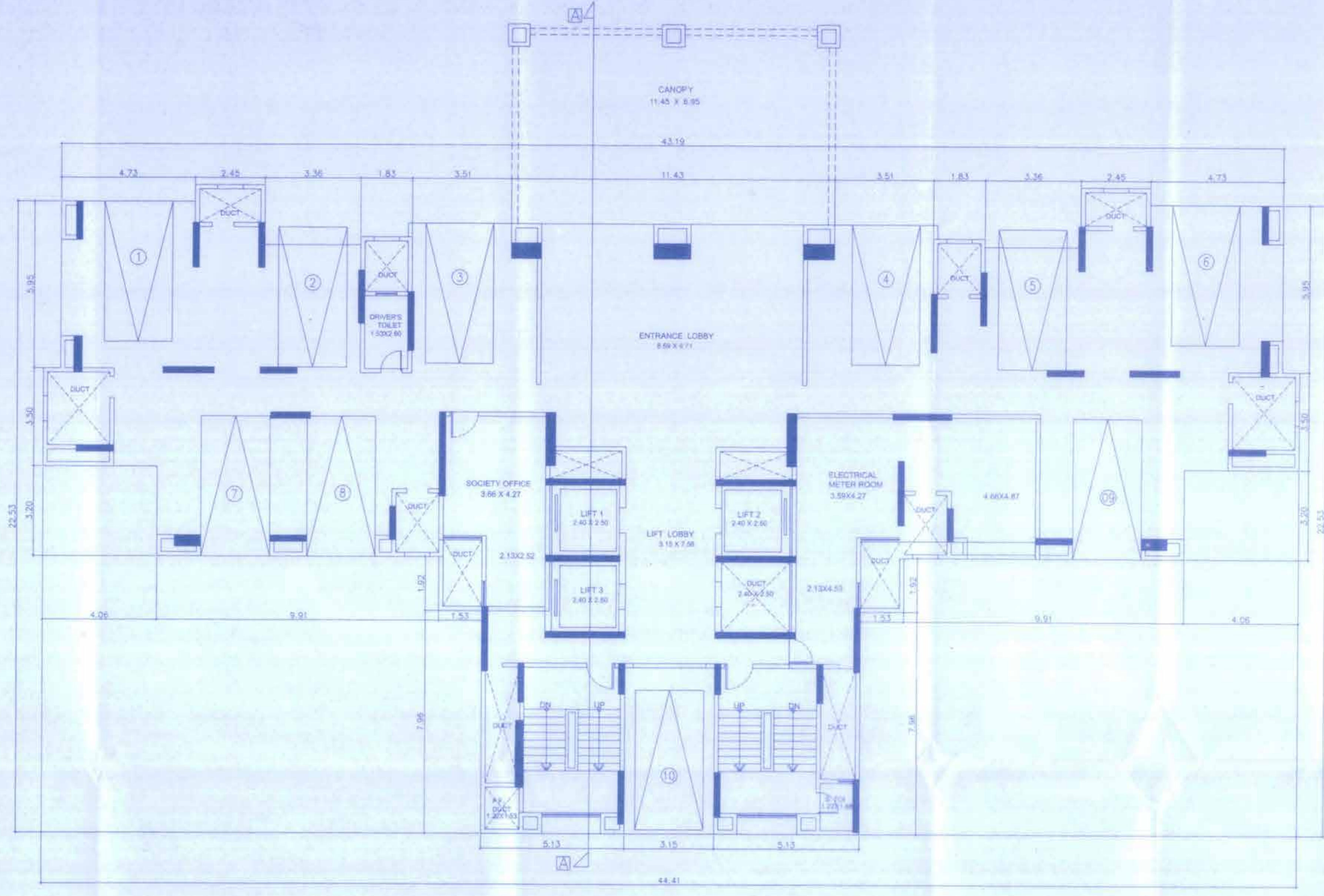
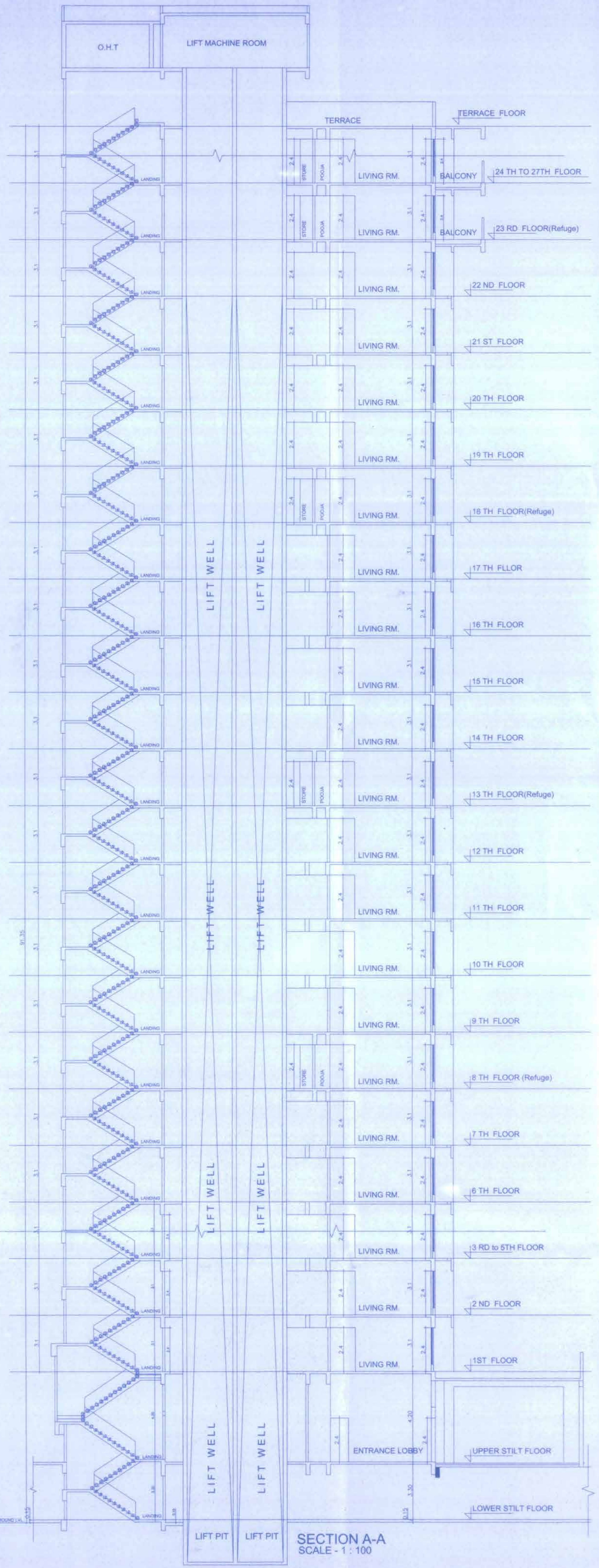

REVISION	DESCRIPTION	DATE	SIGNATURE

CERTIFICATE OF AREA
 CERTIFIED THAT THE PLOT UNDER REFERENCE WAS URVEYED BY ME ON _____ AND THE DIMENSIONS OF SIDES, ETC. OF PLOT STATED ON PLAN ARE AS MEASURED ON SITE AND THE AREA SO WORKED OUT TALLIES WITH THE AREA STATED IN DOCUMENTS OWNERSHIP.

SIGNATURE OF LICENSED ARCHITECT
 DESCRIPTION OF PROPOSAL AND PROPERTY
 PROPOSED BUILDING ON PLOT BEARING GUT NO. 43/1, 2, 5/7, 8, 9, 10, 11, 12, 13, 14 (GUT NO. 56/PT) OF VILLAGE CHITALSAR - MANPADA & NO. 165/A (PT), 166/A (PT), 165/B (PT), 142/PT) OF VILLAGE MAJIRADA, DIST. THANE.

NAME OF OWNER
 MIS HIRANANDANI PROPERTIES PVT. LTD.
 "OLYMPIA", CENTRAL AVENUE,
 HIRANANDANI GARDENS, POWAI, MUMBAI - 400 076
 ARCHITECTS NAME AND ADDRESS
 archetype consultants (i) pvt. ltd.
 architect & interior designers
 a/101, 102, shree varka apt., above shiv sagar restaurant,
 geopark, bene - 401 502