

BUILT UP AREA CALCULATION

TYPICAL FLOOR	40.81 X 47.14 X 1 NO	TOTAL ADDITION	=	1925.26 SQ.MT
1	1.08 X 1.05 X 1 NO		=	2.08 SQ.MT
2	3.15 X 2.33 X 1 NO		=	7.34 SQ.MT
3	1.08 X 12.73 X 1 NO		=	35.11 SQ.MT
4	5.13 X 8.07 X 1 NO		=	41.40 SQ.MT
5	2.76 X 3.64 X 1 NO		=	10.05 SQ.MT
6	4.68 X 3.15 X 1 NO		=	12.73 SQ.MT
7	2.10 X 1.00 X 2 NOS		=	4.20 SQ.MT
8	8.19 X 1.80 X 1 NO		=	14.74 SQ.MT
9	1.74 X 3.79 X 1 NO		=	6.59 SQ.MT
10	3.02 X 3.15 X 1 NO		=	9.51 SQ.MT
11	1.28 X 3.15 X 1 NO		=	4.05 SQ.MT
12	1.052 X 1.568 X 1 NO		=	1.65 SQ.MT
13	2.17 X 3.43 X 1 NO		=	7.44 SQ.MT
14	3.78 X 1.53 X 1 NO		=	5.78 SQ.MT
15	3.82 X 1.64 X 1 NO		=	6.27 SQ.MT
16	21.28 X 12.81 X 1 NO		=	272.60 SQ.MT
17	0.85 X 0.97 X 1 NO		=	0.82 SQ.MT
18	4.78 X 3.24 X 1 NO		=	15.51 SQ.MT
19	0.85 X 2.10 X 2 NOS		=	3.57 SQ.MT
20	6.91 X 1.16 X 1 NO		=	8.02 SQ.MT
21	6.76 X 3.11 X 1 NO		=	21.02 SQ.MT
22	2.92 X 2.40 X 1 NO		=	7.01 SQ.MT
23	0.85 X 0.97 X 1 NO		=	0.82 SQ.MT
24	0.85 X 0.97 X 1 NO		=	0.82 SQ.MT
25	0.85 X 0.97 X 1 NO		=	0.82 SQ.MT
26	0.85 X 0.97 X 1 NO		=	0.82 SQ.MT
27	0.85 X 0.97 X 1 NO		=	0.82 SQ.MT
28	0.85 X 0.97 X 1 NO		=	0.82 SQ.MT
29	2.92 X 2.47 X 1 NO		=	7.26 SQ.MT
30	3.15 X 0.60 X 1 NO		=	1.89 SQ.MT
31	5.99 X 2.55 X 1 NO		=	15.27 SQ.MT
32	3.00 X 0.60 X 1 NO		=	1.80 SQ.MT
33	1.75 X 1.27 X 1 NO		=	2.22 SQ.MT
34	4.18 X 2.61 X 1 NO		=	10.91 SQ.MT
35	2.87 X 1.53 X 1 NO		=	4.39 SQ.MT
36	2.43 X 0.85 X 1 NO		=	2.07 SQ.MT
37	1.75 X 5.73 X 1 NO		=	10.03 SQ.MT
38	3.00 X 1.52 X 1 NO		=	4.56 SQ.MT
39	2.76 X 0.92 X 2 NOS		=	5.07 SQ.MT
40	3.78 X 1.53 X 1 NO		=	5.78 SQ.MT
41	2.52 X 2.73 X 1 NO		=	6.89 SQ.MT
42	2.76 X 2.28 X 1 NO		=	6.29 SQ.MT
43	2.15 X 4.68 X 1 NO		=	10.06 SQ.MT
44	2.88 X 2.03 X 1 NO		=	5.85 SQ.MT
45	2.30 X 3.29 X 1 NO		=	7.58 SQ.MT
46	2.45 X 1.37 X 1 NO		=	3.36 SQ.MT
47	3.15 X 1.28 X 1 NO		=	4.04 SQ.MT
48	2.99 X 1.80 X 1 NO		=	5.38 SQ.MT
49	2.43 X 3.80 X 1 NO		=	9.24 SQ.MT
50	1.90 X 0.54 X 1 NO		=	1.03 SQ.MT
51	1.97 X 2.38 X 2 NOS		=	9.34 SQ.MT
52	1.50 X 0.54 X 1 NO		=	0.81 SQ.MT
53	4.54 X 1.61 X 1 NO		=	7.31 SQ.MT
54	2.10 X 0.85 X 1 NO		=	1.79 SQ.MT
TOTAL BUILT UP AREA (G+Y)	TOTAL DEDUCTION		=	994.28 SQ.MT
	TOTAL BUILT UP AREA (G+Y)		=	994.28 SQ.MT

FABRICATION AREA CALCULATION

TYPICAL FLOOR	3.10 X 2.10 X 1 NO	TOTAL ADDITION	=	6.51 SQ.MT
571	0.15 X 1.50 X 1 NO		=	0.23 SQ.MT
572	1.75 X 1.58 X 1 NO		=	2.75 SQ.MT
573	1.50 X 0.71 X 1 NO		=	1.07 SQ.MT
574	2.55 X 2.80 X 1 NO		=	7.29 SQ.MT
575	0.78 X 1.92 X 1 NO		=	1.50 SQ.MT
576	3.10 X 1.80 X 1 NO		=	5.58 SQ.MT
577	2.25 X 1.80 X 1 NO		=	4.05 SQ.MT
578	3.92 X 2.50 X 1 NO		=	9.80 SQ.MT
579	2.58 X 2.51 X 1 NO		=	6.48 SQ.MT
580	1.75 X 0.71 X 1 NO		=	1.25 SQ.MT
581	1.25 X 2.66 X 1 NO		=	3.33 SQ.MT
582	1.85 X 0.58 X 1 NO		=	1.07 SQ.MT
583	1.70 X 0.52 X 1 NO		=	0.88 SQ.MT
584	3.61 X 1.75 X 1 NO		=	6.32 SQ.MT
585	3.38 X 3.78 X 1 NO		=	12.78 SQ.MT
586	0.62 X 1.80 X 1 NO		=	1.12 SQ.MT
587	1.65 X 1.69 X 1 NO		=	2.79 SQ.MT
588	2.33 X 4.06 X 1 NO		=	9.46 SQ.MT
589	3.00 X 1.61 X 1 NO		=	4.83 SQ.MT
590	3.23 X 3.54 X 1 NO		=	11.44 SQ.MT
591	1.10 X 3.38 X 1 NO		=	3.72 SQ.MT
592	1.10 X 3.38 X 1 NO		=	3.72 SQ.MT
TOTAL FABRICATION AREA PER FL (TYPICAL FLOOR)			=	127.88 SQ.MT

DUCT AREA CALCULATION

TYPICAL FLOOR	2.14 X 0.65 X 1 NO	TOTAL ADDITION	=	0.96 SQ.MT
D1	2.14 X 0.65 X 1 NO		=	0.96 SQ.MT
D2	0.45 X 1.24 X 1 NO		=	0.56 SQ.MT
D3	0.45 X 0.85 X 2 NOS		=	0.77 SQ.MT
TOTAL DUCT AREA PER FL (TYPICAL FLOOR)			=	2.29 SQ.MT

NET BUILT UP AREA (X1 - 024-V3)

STAMP OF DATE OF APPROVAL OF PLANS

STAMP OF DATE OF RECEIPT OF PLANS

REVISION

DESCRIPTION

DATE

SIGNATURE

DESCRIPTION OF PROJECT & PROPERTY

SIGNATURE NAME & ADDRESS OF J.C. SIR

NAME OF SOCIETY: **HEPTAMINIUM (S) PROP**

NAME OF DEVELOPER: **STAR BUILDERS & DEVELOPERS**

NAME OF ARCHITECT: **M/S UNIVERSAL PROPERTIES**

DATE

SCALE

AS SHOWN

DATE

STAMP OF ARCHITECT: **ELIORA**

REG. NO. 123456

ADDRESS: 123, 4th Floor, 5th Avenue, Bangalore, Karnataka, India.

CONTACT: 98765 43210

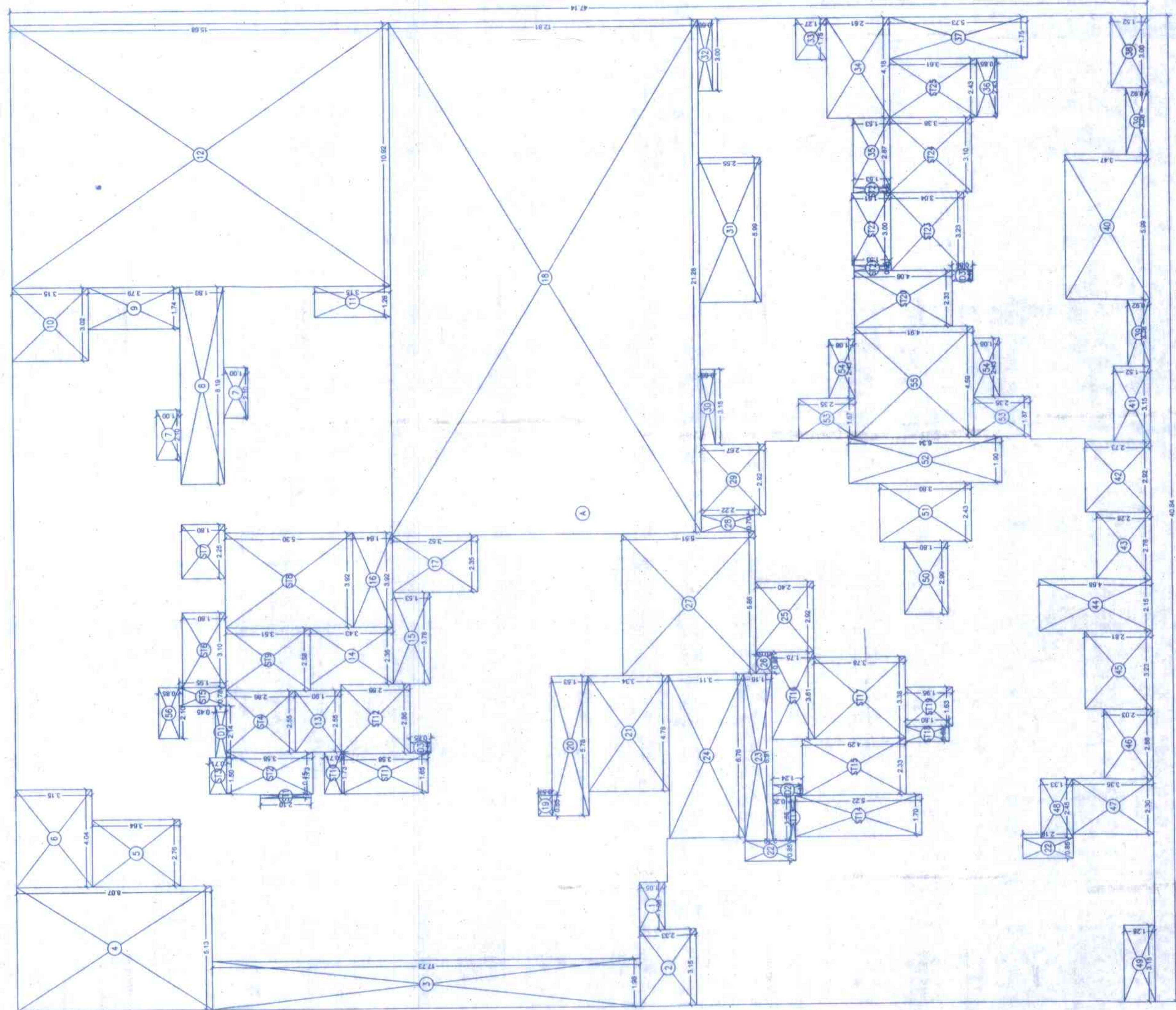

LINE AREA DIAGRAM FOR TYPICAL FLOOR

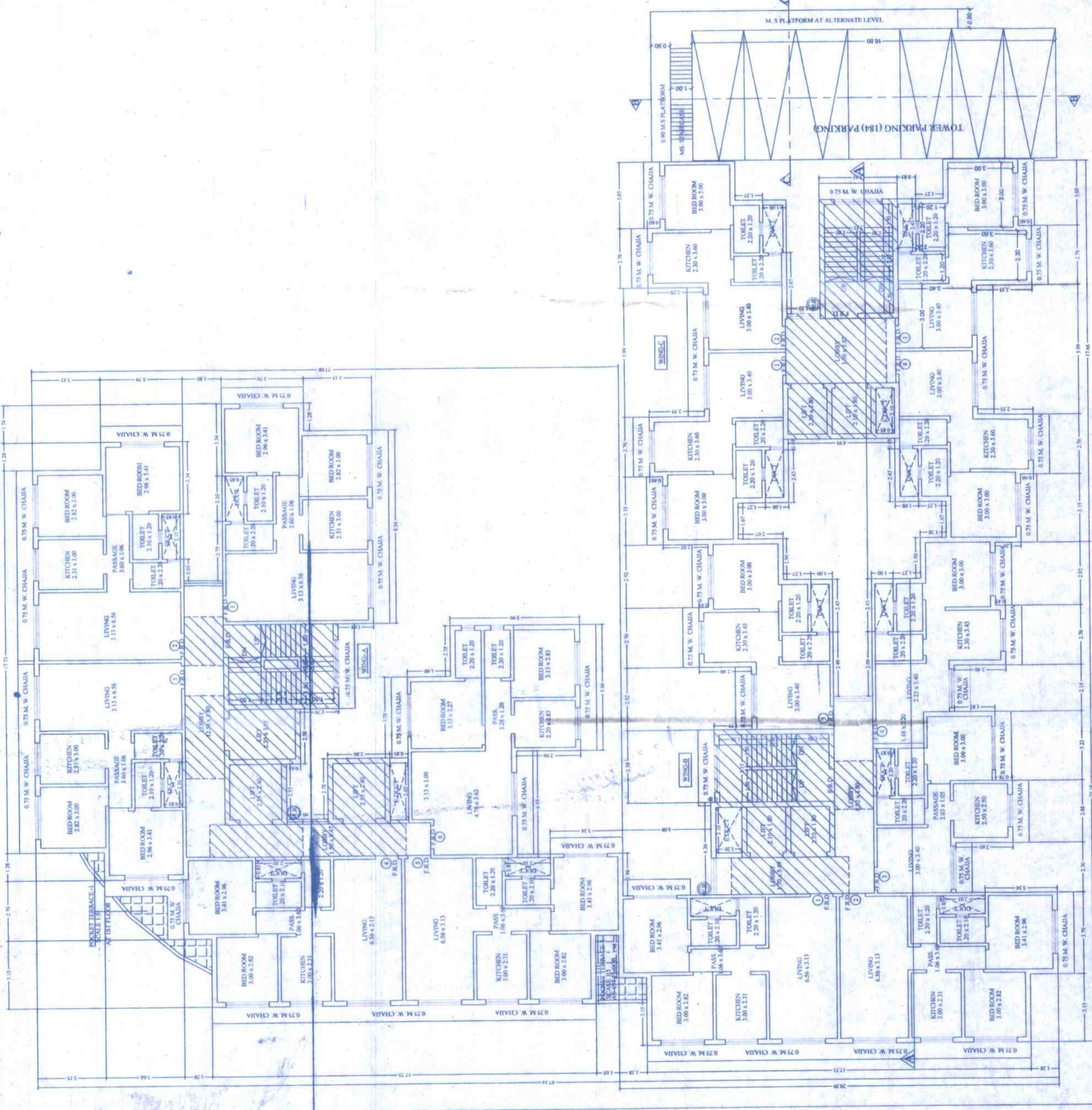

TYPICAL FLOOR PLAN FOR 1ST TO 6TH & 8TH TO 15TH & 18TH FLOOR PLAN

Approved: Subject to the condition that the contractor shall be responsible for the execution of the work in accordance with the specifications and drawings.

DI: **ELIORA**

Scale: As Shown

Date: 24/08/2024

Star Rehabilitation Authority