

6TH FLOOR PLAN
SCALE 1:100

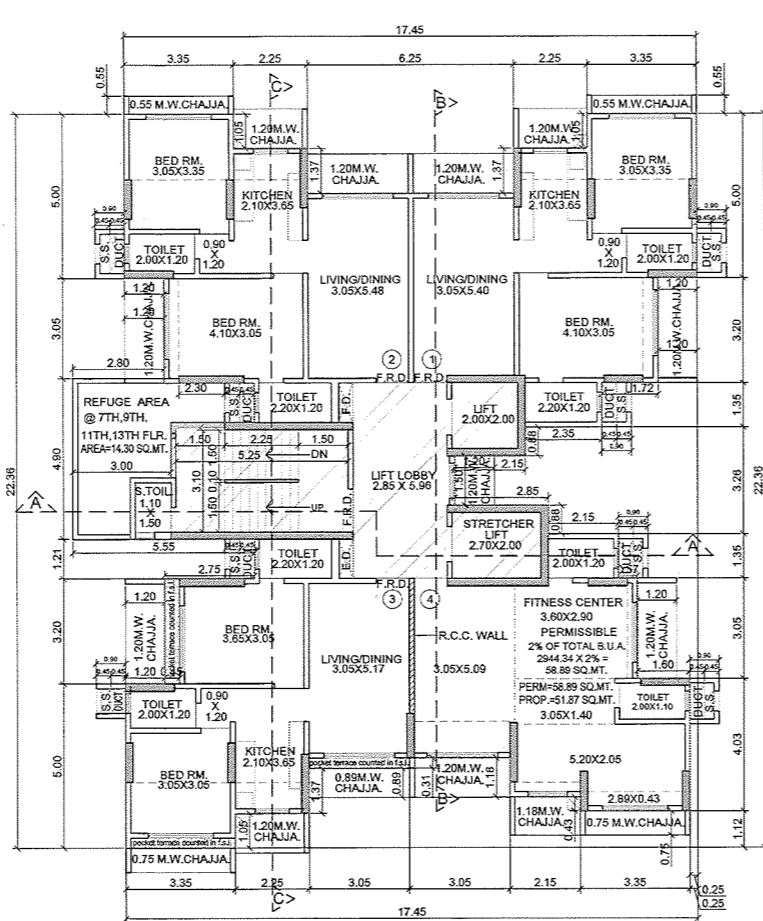

7TH FLOOR PLAN
SCALE 1:100

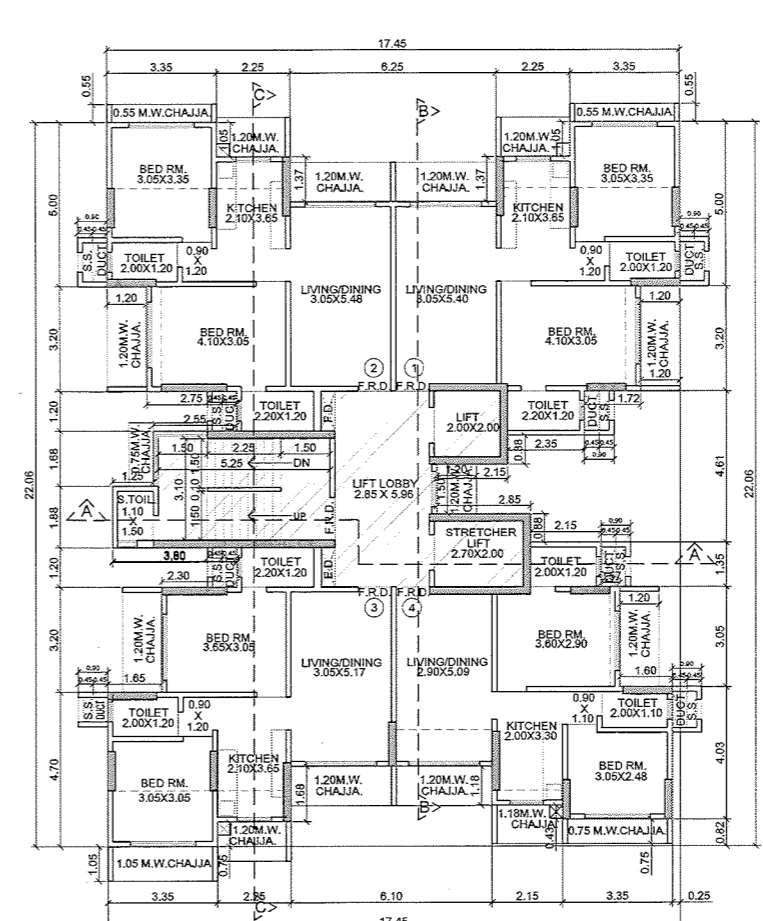

8TH, 10TH & 12TH FLOOR PLAN
SCALE 1:100

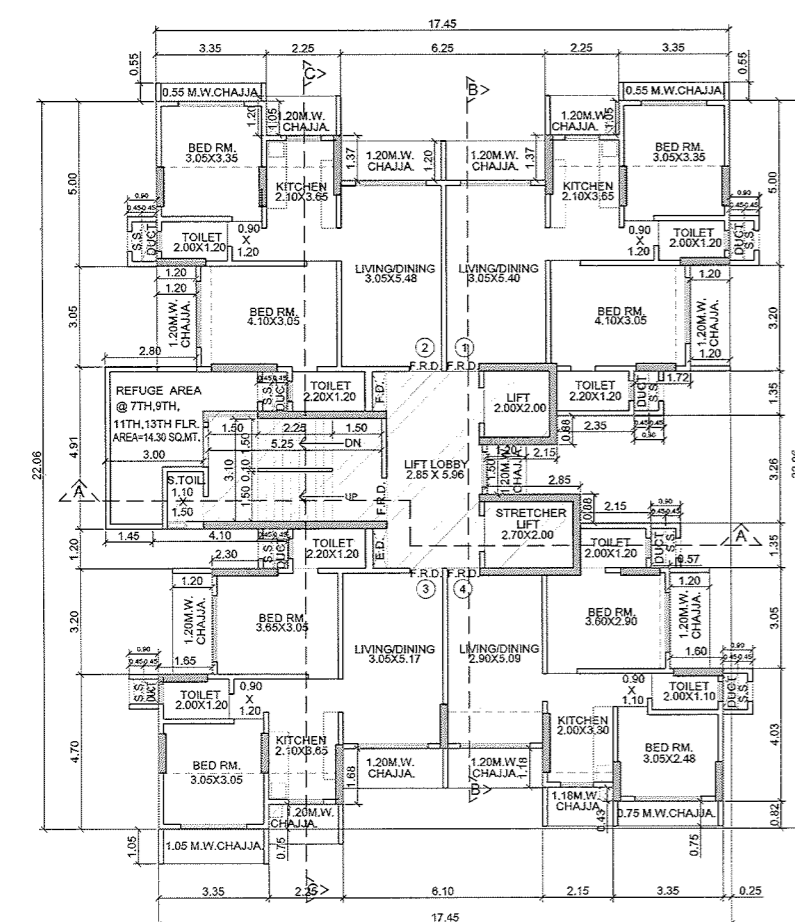

9TH & 11TH FLOOR PLAN
SCALE 1:100

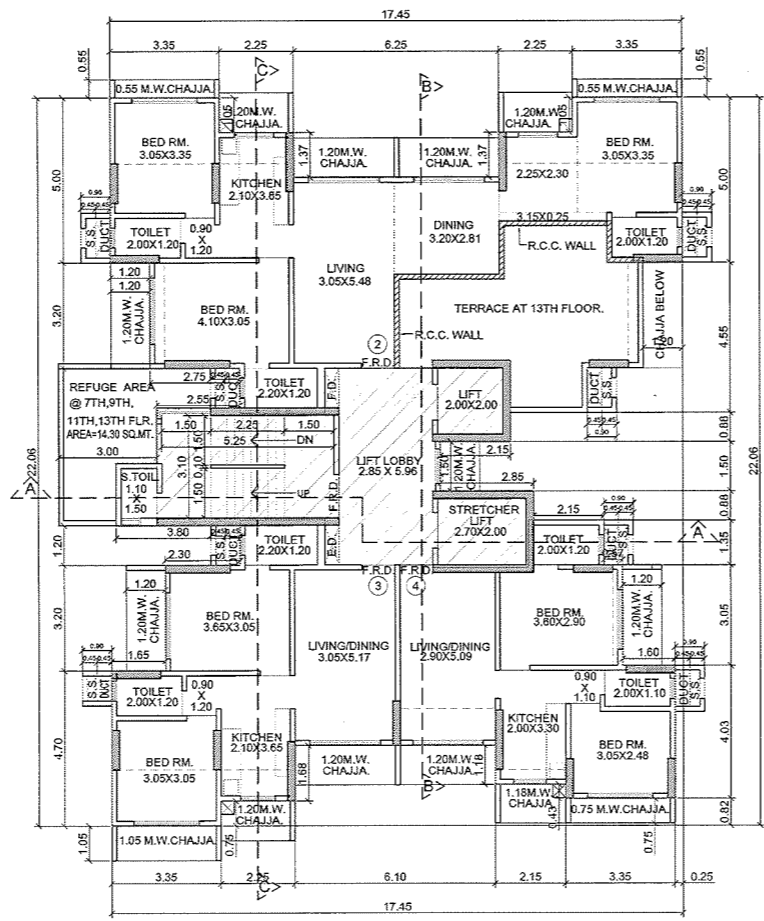

13TH FLOOR PLAN
SCALE 1:100

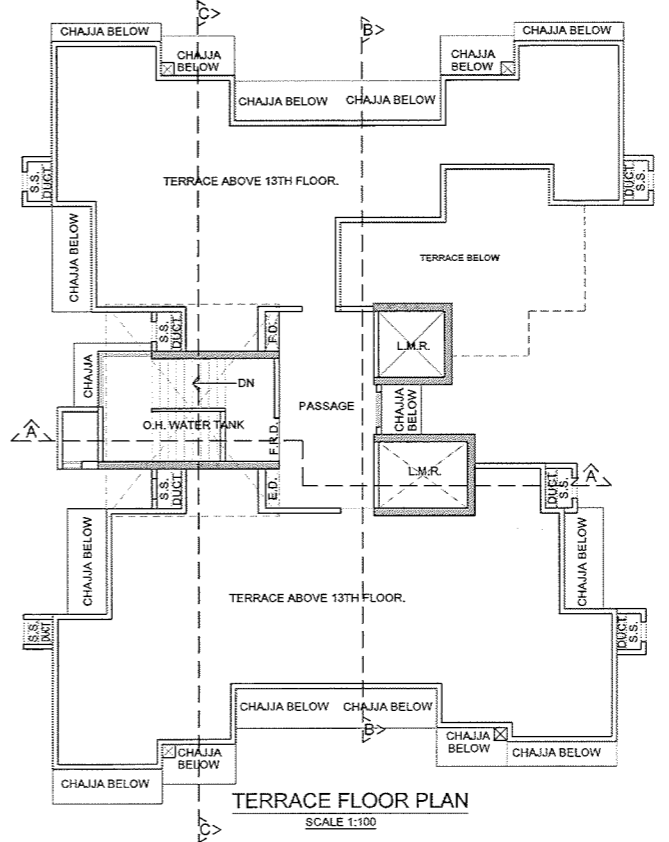

TERRACE FLOOR PLAN
SCALE 1:100

This Cancels Approval To The Previous Plans Sanctioned Under No./ 2294/2019 (833) K/W WARD/AMBIVALI/337/1/NEW Dated. 21.12.2021

Approved Subject to the conditions mentioned In this office letter No. P-2294/2019 (833) K/W WARD/AMBIVALI/337/1/NEW Issued on 04.01.2022

Navnath Sopanrao Ghadge
EXECUTIVE ENGINEER
BUILDING PROPOSAL (W.S.) - I 'K' WARD

SANDEEP AMRUTRA O SHINDE
SEBP KWN1
Pawar Amet Ganpatrao
ARCHITECT/LS
AMEET PAWAR CA/2004/24543

AMIT PRAKASH PATIL
AEBP K/WEST
GURMINDER SINGH SEERA
OWNER/DEVELOPER

PROFORMA 'B'

CONTENTS OF SHEET
6TH TO 13TH FLOOR PLAN, TERRACE FLOOR PLAN.

DESCRIPTION OF PROPOSAL
PROPOSED REDEVELOPMENT OF PROPERTY BEARING C.T.S. NO. 833/1/22 OF AMBIVALI VILLAGE IN K/W WARD.

NAME & ADDRESS OF DEVELOPER
PLATINUM GRUHNIRMAN LLP
901, PENINSULA HEIGHTS, C.D. BARFWALA MARG, JUHU LANE, ANDHERI (WEST), MUMBAI-400058

NAME, ADDRESS & SIGNATURE OF ARCHITECT

GROUND FLOOR, SATYANARAYAN PRASAD-COMMERCIAL CENTRE, DAYALDAS ROAD, VILE PARLE (E), MUMBAI-400 057. PH-022-2512 9833/44 55/ 66. www.sakararchitect.org

NORTH JOB No.	DRAWN BY	CHECKED BY	PATH:-
1069	SUNIL		Z/SUNILWESTERNJOB NO.1069 PLATINUM KRANTI CHS 1 B.M.C. PROPOSAL F.S.I-1.00 + 0.50 ADD. F.S.I. + 0.70 TDR + 35% FUNGIBLE + ST. FREE OF F.S.I. / 23-12-2021

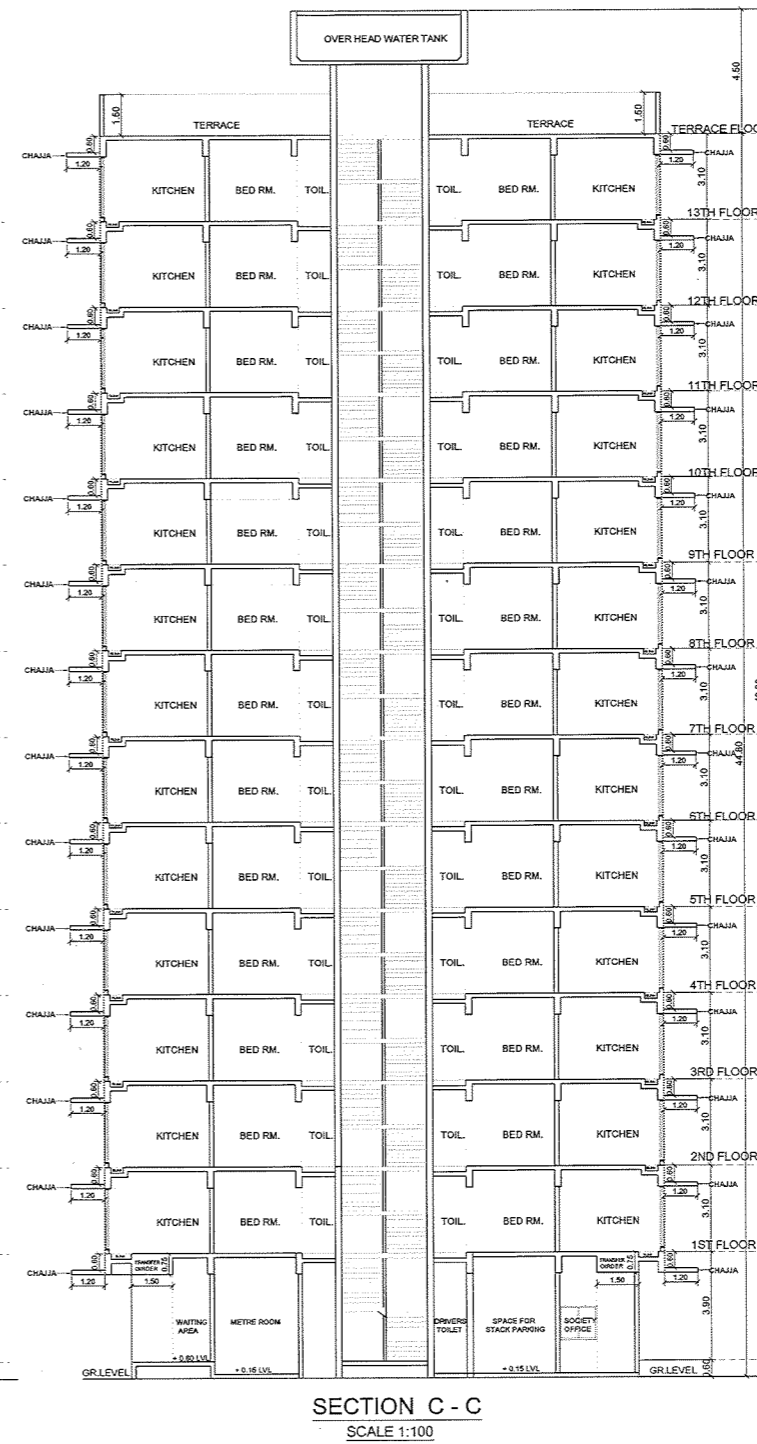
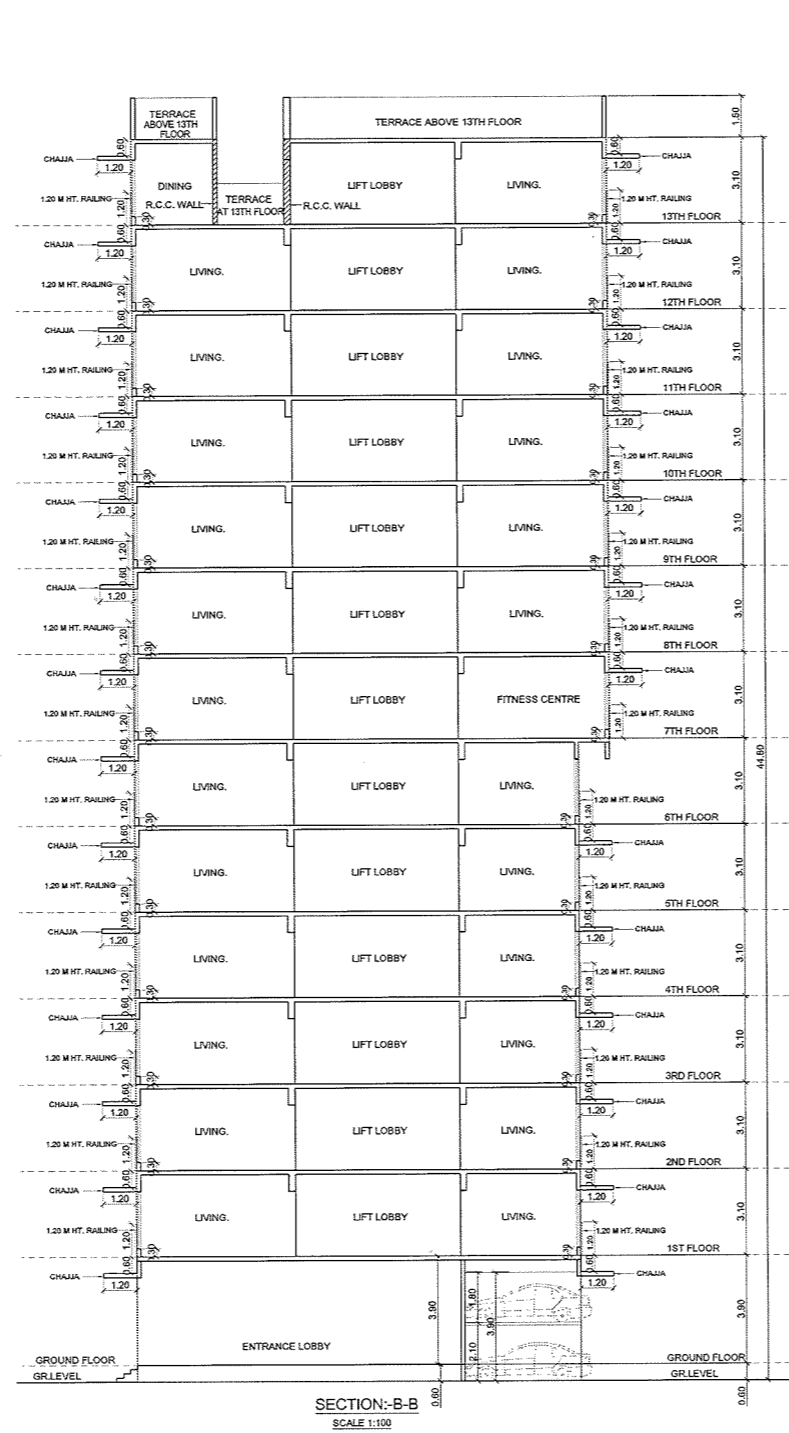
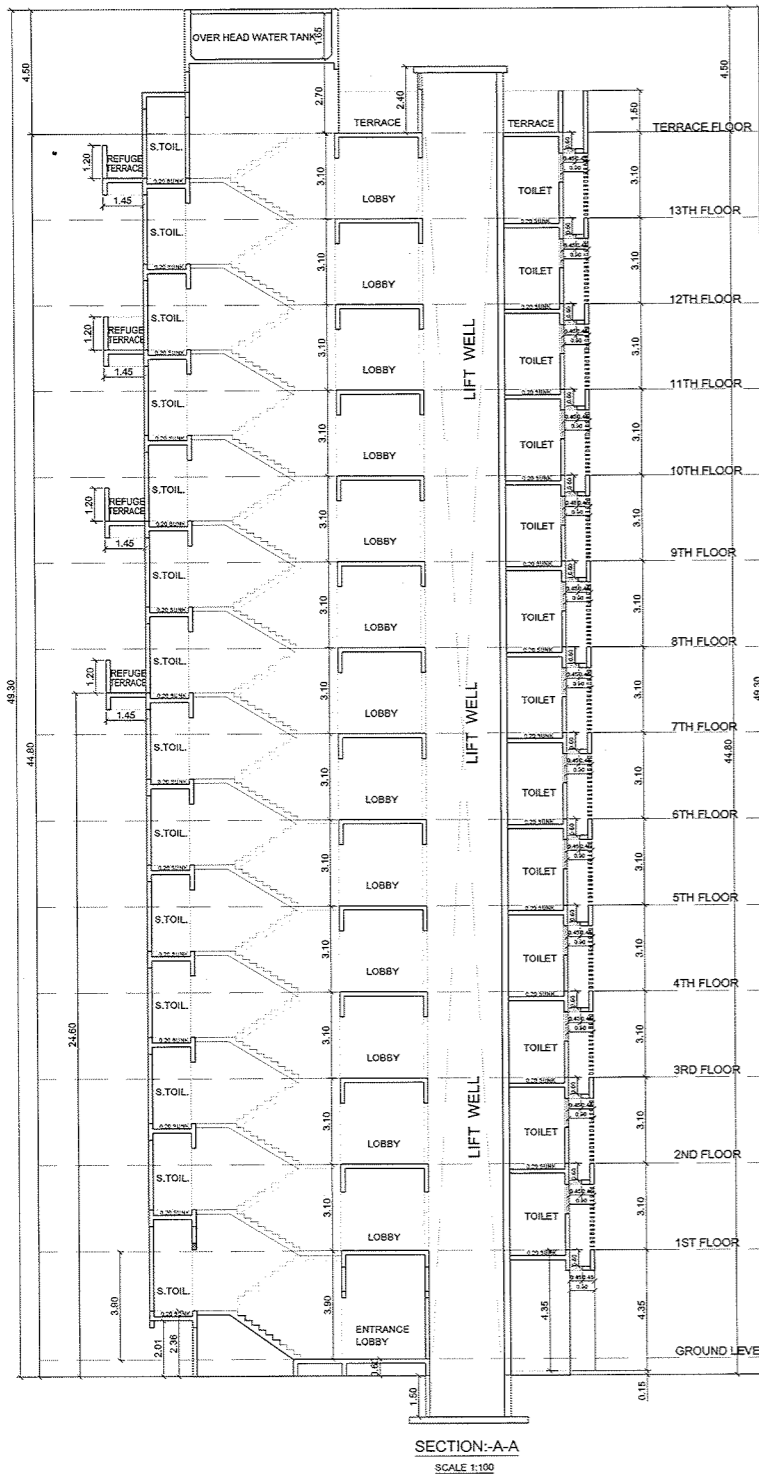

This Cancels Approval To The Previous Plans Sanctioned Under No./ 2294/2019 (833) K/W WARD/AMBIVALI/337/1/NEW Dated: 21.12.2021

Approved Subject to the conditions mentioned in this office letter No.P-2294/2019 (833) K/W WARD/AMBIVALI/337/1/NEW Issued on 04.01.2022

Navnath Sopanrao Ghadge
EXECUTIVE ENGINEER
BUILDING PROPOSAL (W.S.) - I 'K' WARD

SANDEEP AMRUTRA O SHINDE
SEBP KWN1

AMIT PRAKASH PATIL
AEBP KWEST

Pawar Ganpatrao
ARCHITECTS
AMEET PAWAR CA/2004/34543

GURMIND ER SINGH SEERA
OWNER/DEVELOPER

PROFORMA 'B'

CONTENTS OF SHEET
6TH TO 13TH FLOOR PLAN, TERRACE FLOOR PLAN.

DESCRIPTION OF PROPOSAL
PROPOSED REDEVELOPMENT OF PROPERTY BEARING C.T.S. NO. 833/122 OF AMBIVALI VILLAGE IN K/W WARD.

NAME & ADDRESS OF DEVELOPER
PLATINUM GRUHNIRMAN LLP
901, PENINSULA HEIGHTS, C.D. BARFWALA MARG, JHU LANE, ANCHER (WEST), MUMBAI-400058

NAME, ADDRESS & SIGNATURE OF ARCHITECT

GROUND FLOOR, SATYANARAYAN PRASAD COMMERCIAL CENTRE, DAYALDAS ROAD, VILE PARLE (E), MUMBAI-400 057. Ph: 022-2619 9933/44 257 96. www.aakararchitect.org

NORTH JOB No. DRAWN BY CHECKED BY PATH:-
1069 SUNIL ZSUNILWESTERNJOB NO.1069 PLATINUM KRANTI CHS I.B.M.C. PROPOSAL: F.S.I:1.00 + 0.50 ADD. F.S.I. + 0.70 TOR + 35% FUNGIBLE + ST. FREE OF F.S.I./23-12-2021