

12.20 MTR. WIDE OLD POLICE STATION LANE

9.15 MTR. WIDE ROAD

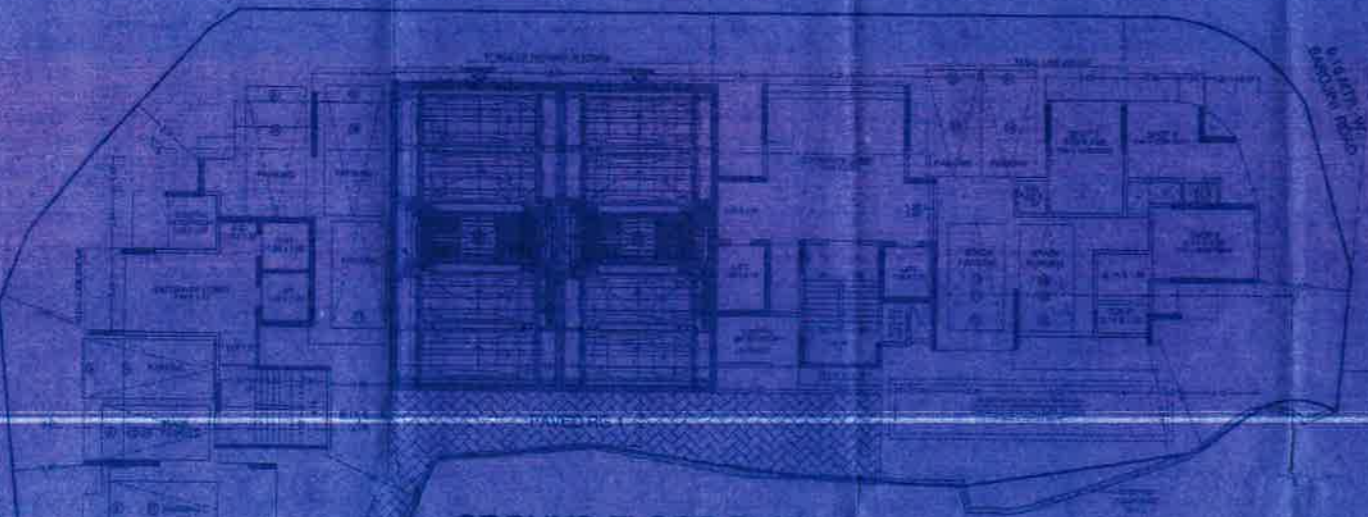

GROUND FLOOR PLAN
SCALE: 1:100

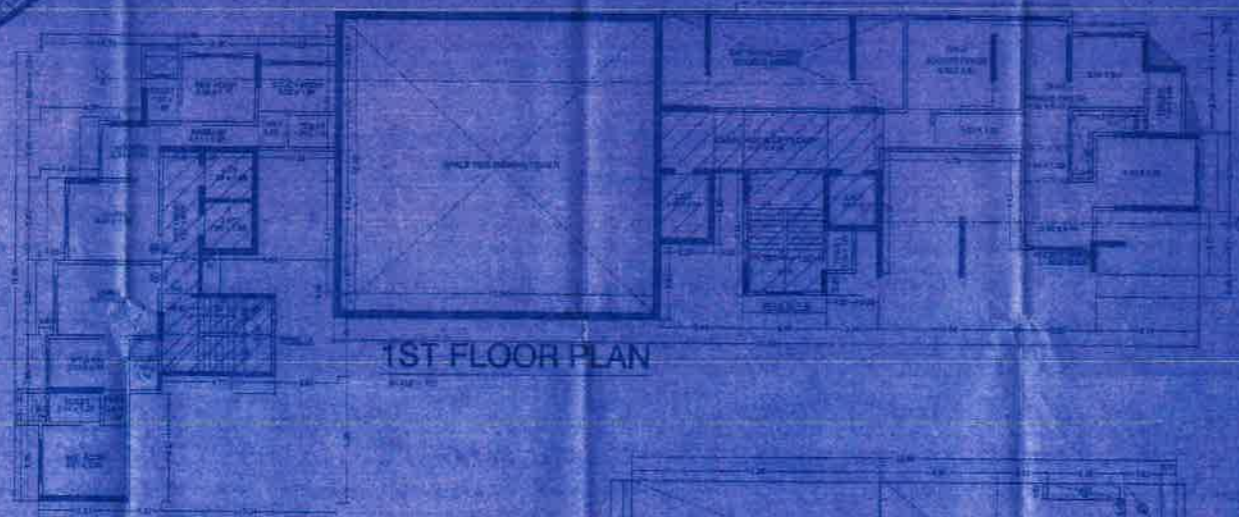

1ST FLOOR PLAN
SCALE: 1:100

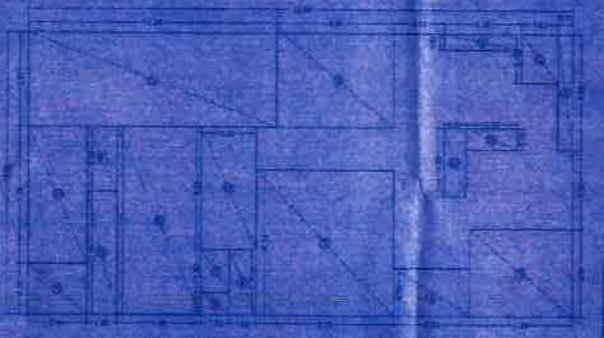

AREA DIAGRAM 1ST FLOOR PLAN (WING B)

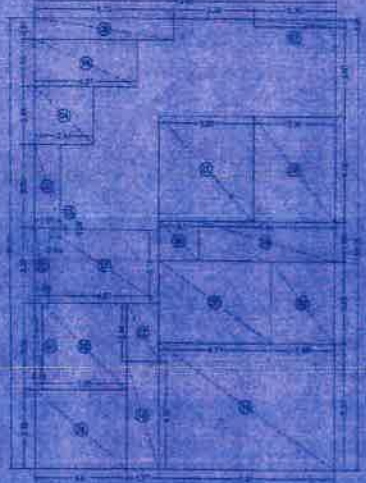

AREA DIAGRAM 1ST FLOOR PLAN (WING A)



PLOT AREA DIAGRAM



BLOCK PLAN



AREA DIAGRAM OR FLOOR PLAN SHOP



RS AREA DIAGRAM

Table with multiple columns and rows, likely containing technical specifications or material details.

Table with multiple columns and rows, likely containing technical specifications or material details.

Table with multiple columns and rows, likely containing technical specifications or material details.



SECTION OF OVERHEAD WALL
SCALE: 1:10



LOCATION PLAN
SCALE: 1:1000

FILE No. 1-01/00 SHEET No. 1-01/00
CONTENTS OF SHEET: GROUND FLOOR PLAN, 1ST FLOOR PLAN, CALCULATIONS

Table with multiple columns and rows, likely containing technical specifications or material details.

PROFORMA B
CONTENTS OF SHEET: ORIGINAL GROUND FLOOR PLAN, 1ST FLOOR PLAN, CALCULATIONS, AREA CALCULATION, FLOOR AREA CALCULATION, FLOOR AREA CALCULATION

Table with multiple columns and rows, likely containing technical specifications or material details.

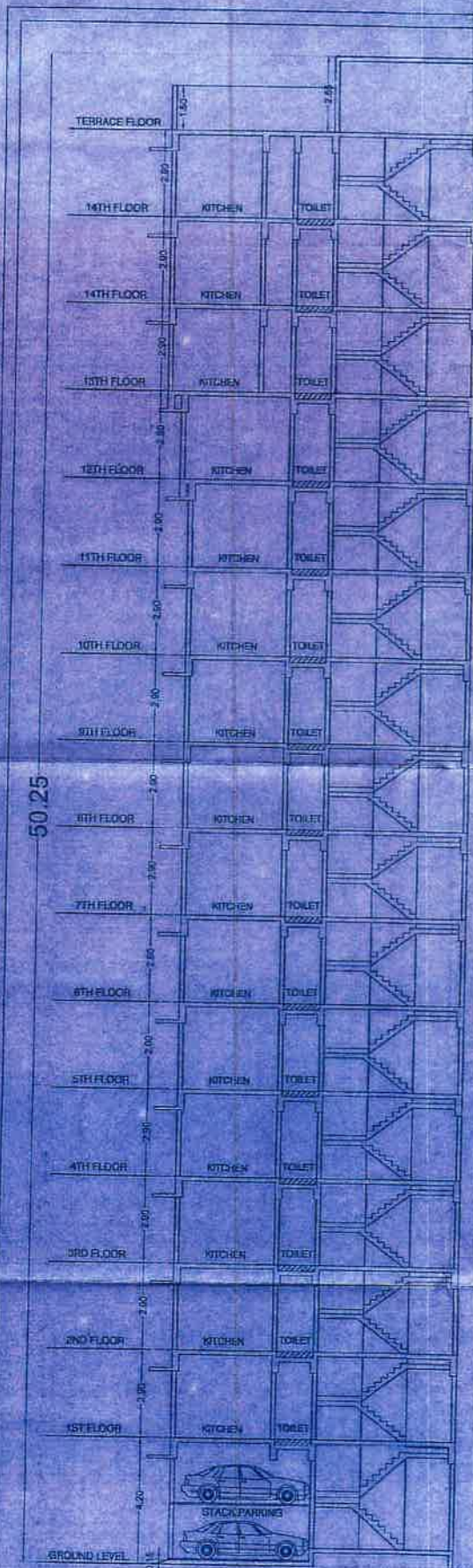

SECTION B-B
SCALE: 1:100

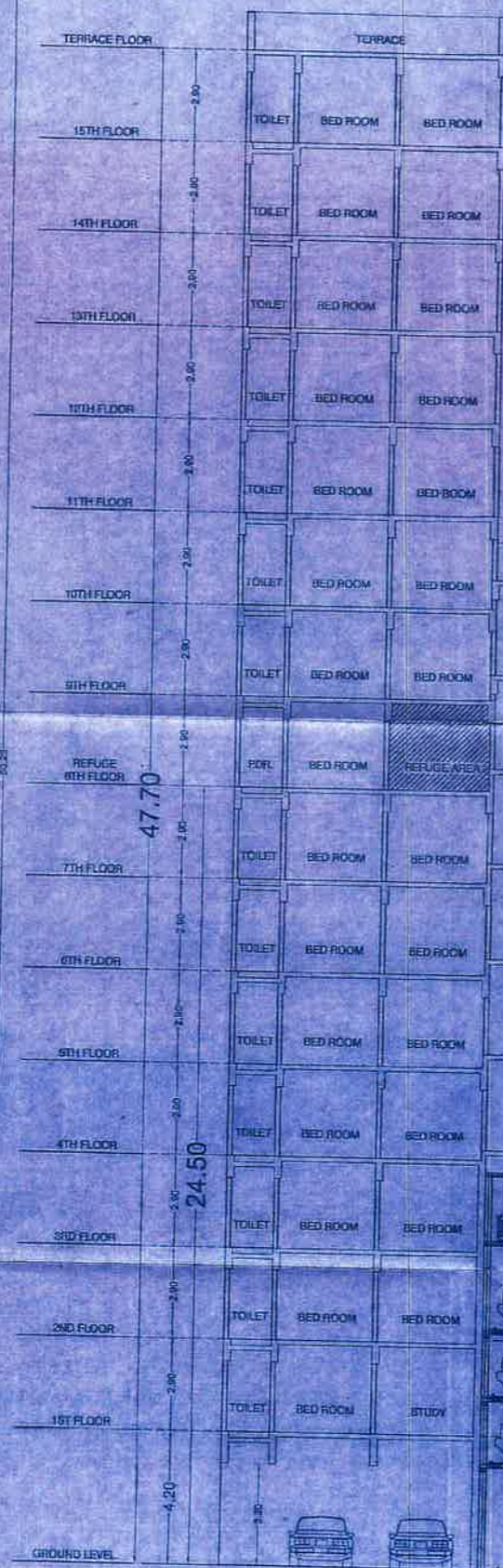

SECTION A-A
SCALE: 1:100

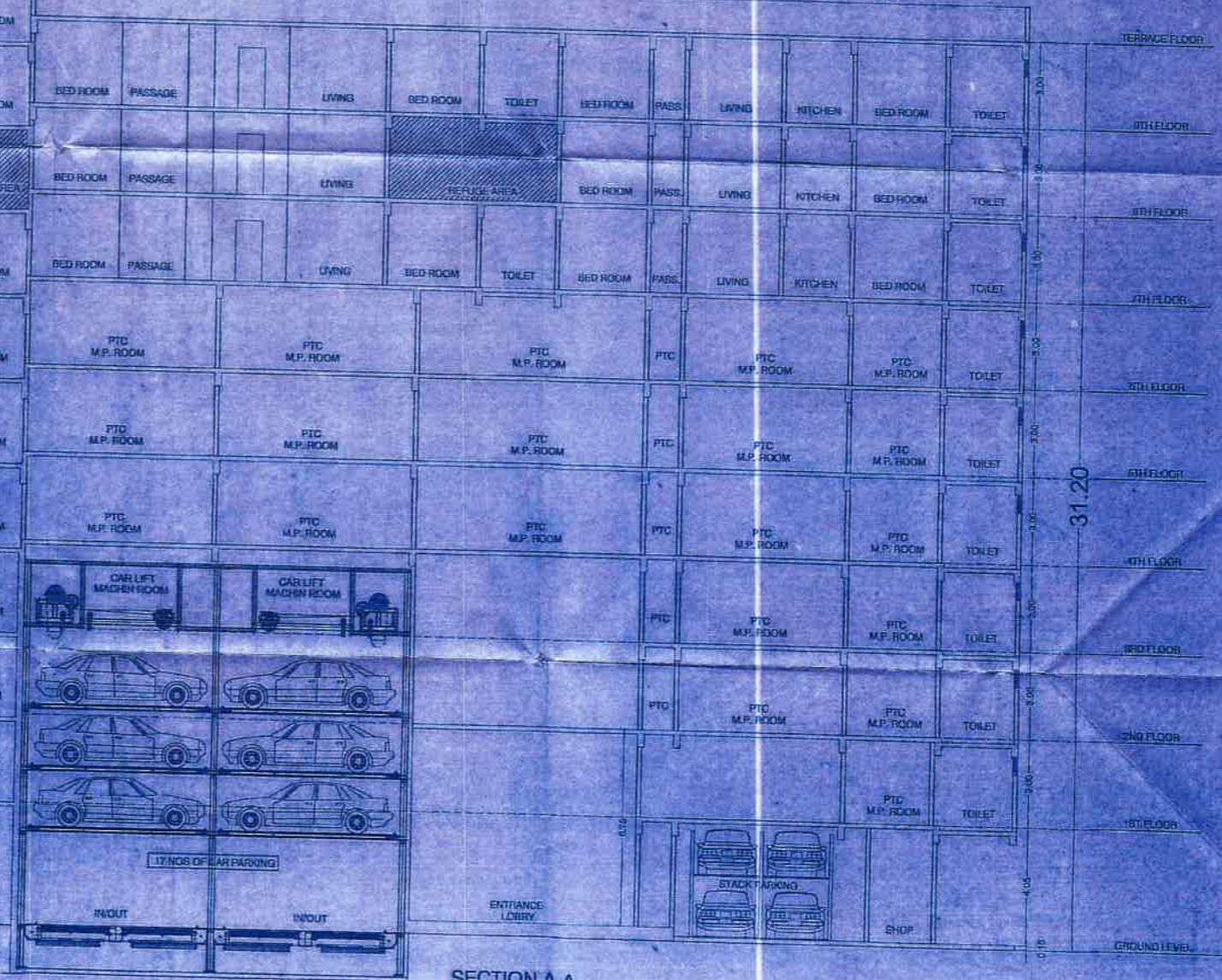

PROFORMA - B

CONTENTS OF SHEET:

SECTION

DESCRIPTION OF PROPOSAL AND PROPERTY:

PROPOSED R.F. ROOMS ON PLOT BEARING CTS NO. 128, 127, 125/1 TO 3, 124, 123, TO 4, 122/A, 122/B, VILLAGE VELD PABLE, TALUKA ANDHEDI, AT OLD POLICEMEN ROAD, VILE PARLE (WEST), MUMBAI - 400 066.

NAME OF DEVELOPER:

M/S. SHREEPATI RISE ESTATE LLP.

REGISTRY SHREEPATI RISE, A.K. BANG, HANA CHONE, GRANT ROAD (W), MUMBAI 400 005.

JOB No.	DWG. No.	CHECKED BY	DESIGN BY	DRN. BY	DATE
01	06	RAHUL	RAHUL	SANKET	20/10/2020



SHEET No. :-06/06

NAME, ADDRESS & SIGNATURE OF ARCHITECT

VETURKAR & ASSOCIATES
ARCHITECTS & INTERIOR DESIGNERS

193 / G/F, FLOOR, MANUBAR MANSION
DR. B. A. ROAD, DADAR (E), MUMBAI - 400 014

STAMP OF RECEIPT OF PLAN

STAMP OF APPROVAL OF PLAN

Approved Subject to the condition mentioned in this office permission letter no. **SC/ENG/127/2020** dated **29 OCT 2020**

[Signature]
Engineer
Slum Rehabilitation Authority

50.25

30.24

47.70

24.50

31.20