

TABLE OF AREA CALCULATIONS OF FIRST FLOOR

NO.	DESCRIPTION	AREA (SQ. FT.)
1	RECEPTION	1,200
2	OFFICE	2,400
3	CONFERENCE	1,800
4	TRAINING	3,600
5	RESTROOM	400
6	STORAGE	200
7	MECHANICAL	1,000
8	ENTRANCE	1,000
9	HALLWAY	1,000
10	STAIR	500
11	TOILET	200
12	LOCKER	100
13	RECEPTION	1,200
14	OFFICE	2,400
15	CONFERENCE	1,800
16	TRAINING	3,600
17	RESTROOM	400
18	STORAGE	200
19	MECHANICAL	1,000
20	ENTRANCE	1,000
21	HALLWAY	1,000
22	STAIR	500
23	TOILET	200
24	LOCKER	100

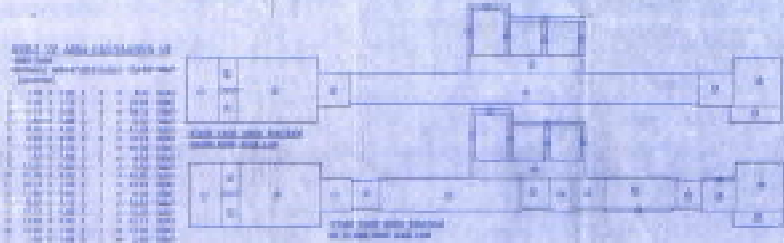
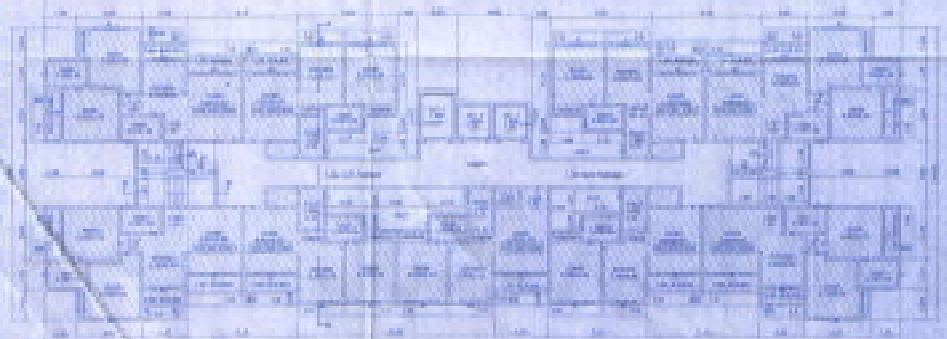

TABLE OF AREA CALCULATIONS OF SECOND FLOOR

NO.	DESCRIPTION	AREA (SQ. FT.)
1	OFFICE	2,400
2	CONFERENCE	1,800
3	TRAINING	3,600
4	RESTROOM	400
5	STORAGE	200
6	MECHANICAL	1,000
7	ENTRANCE	1,000
8	HALLWAY	1,000
9	STAIR	500
10	TOILET	200
11	LOCKER	100

TABLE OF AREA CALCULATIONS OF THIRD FLOOR

NO.	DESCRIPTION	AREA (SQ. FT.)
1	OFFICE	2,400
2	CONFERENCE	1,800
3	TRAINING	3,600
4	RESTROOM	400
5	STORAGE	200
6	MECHANICAL	1,000
7	ENTRANCE	1,000
8	HALLWAY	1,000
9	STAIR	500
10	TOILET	200
11	LOCKER	100



FOURTH FLOOR PLAN (SEE DRAWING 1000-1001)

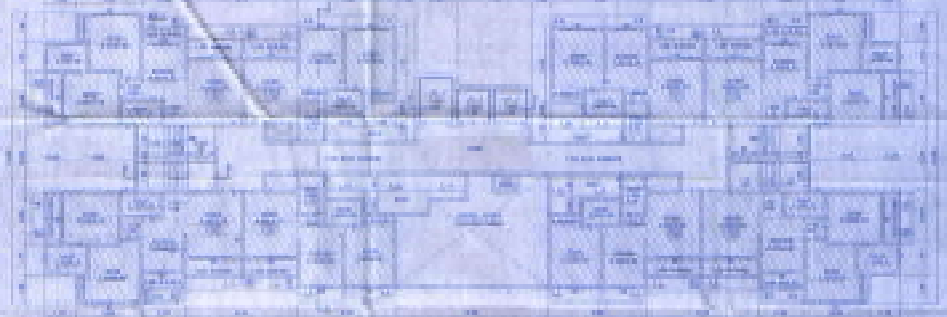

FIFTH FLOOR PLAN (SEE DRAWING 1000-1001)

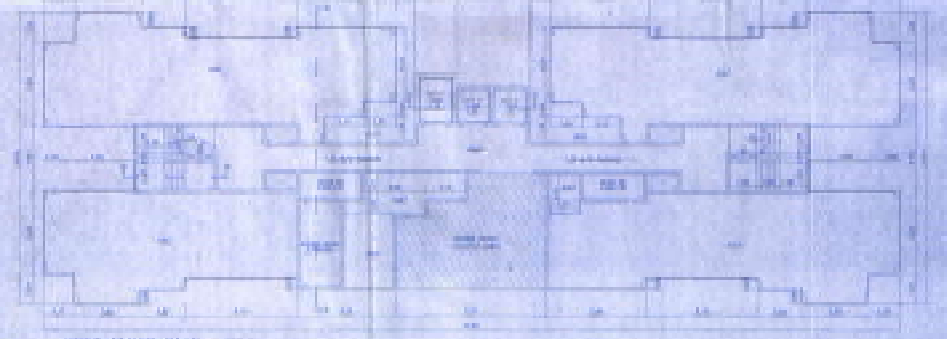

SIXTH FLOOR PLAN (SEE DRAWING 1000-1001)

TABLE OF AREA CALCULATIONS OF SEVENTH FLOOR

NO.	DESCRIPTION	AREA (SQ. FT.)
1	OFFICE	2,400
2	CONFERENCE	1,800
3	TRAINING	3,600
4	RESTROOM	400
5	STORAGE	200
6	MECHANICAL	1,000
7	ENTRANCE	1,000
8	HALLWAY	1,000
9	STAIR	500
10	TOILET	200
11	LOCKER	100

TABLE OF AREA CALCULATIONS OF EIGHTH FLOOR

NO.	DESCRIPTION	AREA (SQ. FT.)
1	OFFICE	2,400
2	CONFERENCE	1,800
3	TRAINING	3,600
4	RESTROOM	400
5	STORAGE	200
6	MECHANICAL	1,000
7	ENTRANCE	1,000
8	HALLWAY	1,000
9	STAIR	500
10	TOILET	200
11	LOCKER	100

TABLE OF AREA CALCULATIONS OF NINTH FLOOR

NO.	DESCRIPTION	AREA (SQ. FT.)
1	OFFICE	2,400
2	CONFERENCE	1,800
3	TRAINING	3,600
4	RESTROOM	400
5	STORAGE	200
6	MECHANICAL	1,000
7	ENTRANCE	1,000
8	HALLWAY	1,000
9	STAIR	500
10	TOILET	200
11	LOCKER	100

TABLE OF AREA CALCULATIONS OF TENTH FLOOR

NO.	DESCRIPTION	AREA (SQ. FT.)
1	OFFICE	2,400
2	CONFERENCE	1,800
3	TRAINING	3,600
4	RESTROOM	400
5	STORAGE	200
6	MECHANICAL	1,000
7	ENTRANCE	1,000
8	HALLWAY	1,000
9	STAIR	500
10	TOILET	200
11	LOCKER	100

TABLE OF AREA CALCULATIONS OF ELEVENTH FLOOR

NO.	DESCRIPTION	AREA (SQ. FT.)
1	OFFICE	2,400
2	CONFERENCE	1,800
3	TRAINING	3,600
4	RESTROOM	400
5	STORAGE	200
6	MECHANICAL	1,000
7	ENTRANCE	1,000
8	HALLWAY	1,000
9	STAIR	500
10	TOILET	200
11	LOCKER	100

TABLE OF AREA CALCULATIONS OF TWELFTH FLOOR

NO.	DESCRIPTION	AREA (SQ. FT.)
1	OFFICE	2,400
2	CONFERENCE	1,800
3	TRAINING	3,600
4	RESTROOM	400
5	STORAGE	200
6	MECHANICAL	1,000
7	ENTRANCE	1,000
8	HALLWAY	1,000
9	STAIR	500
10	TOILET	200
11	LOCKER	100

TABLE OF AREA CALCULATIONS OF THIRTEENTH FLOOR

NO.	DESCRIPTION	AREA (SQ. FT.)
1	OFFICE	2,400
2	CONFERENCE	1,800
3	TRAINING	3,600
4	RESTROOM	400
5	STORAGE	200
6	MECHANICAL	1,000
7	ENTRANCE	1,000
8	HALLWAY	1,000
9	STAIR	500
10	TOILET	200
11	LOCKER	100

TABLE OF AREA CALCULATIONS OF FOURTEENTH FLOOR

NO.	DESCRIPTION	AREA (SQ. FT.)
1	OFFICE	2,400
2	CONFERENCE	1,800
3	TRAINING	3,600
4	RESTROOM	400
5	STORAGE	200
6	MECHANICAL	1,000
7	ENTRANCE	1,000
8	HALLWAY	1,000
9	STAIR	500
10	TOILET	200
11	LOCKER	100

TABLE OF AREA CALCULATIONS OF FIFTEENTH FLOOR

NO.	DESCRIPTION	AREA (SQ. FT.)
1	OFFICE	2,400
2	CONFERENCE	1,800
3	TRAINING	3,600
4	RESTROOM	400
5	STORAGE	200
6	MECHANICAL	1,000
7	ENTRANCE	1,000
8	HALLWAY	1,000
9	STAIR	500
10	TOILET	200
11	LOCKER	100

TABLE OF AREA CALCULATIONS OF SIXTEENTH FLOOR

NO.	DESCRIPTION	AREA (SQ. FT.)
1	OFFICE	2,400
2	CONFERENCE	1,800
3	TRAINING	3,600
4	RESTROOM	400
5	STORAGE	200
6	MECHANICAL	1,000
7	ENTRANCE	1,000
8	HALLWAY	1,000
9	STAIR	500
10	TOILET	200
11	LOCKER	100

TABLE OF AREA CALCULATIONS OF SEVENTEENTH FLOOR

NO.	DESCRIPTION	AREA (SQ. FT.)
1	OFFICE	2,400
2	CONFERENCE	1,800
3	TRAINING	3,600
4	RESTROOM	400
5	STORAGE	200
6	MECHANICAL	1,000
7	ENTRANCE	1,000
8	HALLWAY	1,000
9	STAIR	500
10	TOILET	200
11	LOCKER	100

TABLE OF AREA CALCULATIONS OF EIGHTEENTH FLOOR

NO.	DESCRIPTION	AREA (SQ. FT.)
1	OFFICE	2,400
2	CONFERENCE	1,800
3	TRAINING	3,600
4	RESTROOM	400
5	STORAGE	200
6	MECHANICAL	1,000
7	ENTRANCE	1,000
8	HALLWAY	1,000
9	STAIR	500
10	TOILET	200
11	LOCKER	100

Professional Engineer Seal and Signature: [Signature] [Seal]

DATE: 12/15/74

SCALE: AS SHOWN

PROJECT NO. 1000-1001

REVISED 12/74

Notes: 1. All dimensions are in feet and inches.

1	2	3	4	5	6	7	8	9	10	11	12	13	14	15	16	17	18	19	20	21	22	23	24	25	26	27	28	29	30	31	32	33	34	35	36	37	38	39	40	41	42	43	44	45	46	47	48	49	50	51	52	53	54	55	56	57	58	59	60	61	62	63	64	65	66	67	68	69	70	71	72	73	74	75	76	77	78	79	80	81	82	83	84	85	86	87	88	89	90	91	92	93	94	95	96	97	98	99	100
---	---	---	---	---	---	---	---	---	----	----	----	----	----	----	----	----	----	----	----	----	----	----	----	----	----	----	----	----	----	----	----	----	----	----	----	----	----	----	----	----	----	----	----	----	----	----	----	----	----	----	----	----	----	----	----	----	----	----	----	----	----	----	----	----	----	----	----	----	----	----	----	----	----	----	----	----	----	----	----	----	----	----	----	----	----	----	----	----	----	----	----	----	----	----	----	----	----	----	-----

REVISIONS

1. All dimensions are in feet and inches.

2. All materials are to be of the best quality.

3. All work is to be done in accordance with the specifications.

4. All work is to be done in accordance with the drawings.

5. All work is to be done in accordance with the contract.

6. All work is to be done in accordance with the laws and regulations.

7. All work is to be done in accordance with the standards.

8. All work is to be done in accordance with the codes.

9. All work is to be done in accordance with the rules.

10. All work is to be done in accordance with the regulations.

11. All work is to be done in accordance with the orders.

12. All work is to be done in accordance with the instructions.

13. All work is to be done in accordance with the directions.

14. All work is to be done in accordance with the advice.

15. All work is to be done in accordance with the counsel.

16. All work is to be done in accordance with the guidance.

17. All work is to be done in accordance with the help.

18. All work is to be done in accordance with the support.

19. All work is to be done in accordance with the assistance.

20. All work is to be done in accordance with the aid.

21. All work is to be done in accordance with the help.

22. All work is to be done in accordance with the support.

23. All work is to be done in accordance with the assistance.

24. All work is to be done in accordance with the aid.

25. All work is to be done in accordance with the help.

26. All work is to be done in accordance with the support.

27. All work is to be done in accordance with the assistance.

28. All work is to be done in accordance with the aid.

29. All work is to be done in accordance with the help.

30. All work is to be done in accordance with the support.

31. All work is to be done in accordance with the assistance.

32. All work is to be done in accordance with the aid.

33. All work is to be done in accordance with the help.

34. All work is to be done in accordance with the support.

35. All work is to be done in accordance with the assistance.

36. All work is to be done in accordance with the aid.

37. All work is to be done in accordance with the help.

38. All work is to be done in accordance with the support.

39. All work is to be done in accordance with the assistance.

40. All work is to be done in accordance with the aid.

41. All work is to be done in accordance with the help.

42. All work is to be done in accordance with the support.

43. All work is to be done in accordance with the assistance.

44. All work is to be done in accordance with the aid.

45. All work is to be done in accordance with the help.

46. All work is to be done in accordance with the support.

47. All work is to be done in accordance with the assistance.

48. All work is to be done in accordance with the aid.

49. All work is to be done in accordance with the help.

50. All work is to be done in accordance with the support.

51. All work is to be done in accordance with the assistance.

52. All work is to be done in accordance with the aid.

53. All work is to be done in accordance with the help.

54. All work is to be done in accordance with the support.

55. All work is to be done in accordance with the assistance.

56. All work is to be done in accordance with the aid.

57. All work is to be done in accordance with the help.

58. All work is to be done in accordance with the support.

59. All work is to be done in accordance with the assistance.

60. All work is to be done in accordance with the aid.

61. All work is to be done in accordance with the help.

62. All work is to be done in accordance with the support.

63. All work is to be done in accordance with the assistance.

64. All work is to be done in accordance with the aid.

65. All work is to be done in accordance with the help.

66. All work is to be done in accordance with the support.

67. All work is to be done in accordance with the assistance.

68. All work is to be done in accordance with the aid.

69. All work is to be done in accordance with the help.

70. All work is to be done in accordance with the support.

71. All work is to be done in accordance with the assistance.

72. All work is to be done in accordance with the aid.

73. All work is to be done in accordance with the help.

74. All work is to be done in accordance with the support.

75. All work is to be done in accordance with the assistance.

76. All work is to be done in accordance with the aid.

77. All work is to be done in accordance with the help.

78. All work is to be done in accordance with the support.

79. All work is to be done in accordance with the assistance.

80. All work is to be done in accordance with the aid.

81. All work is to be done in accordance with the help.

82. All work is to be done in accordance with the support.

83. All work is to be done in accordance with the assistance.

84. All work is to be done in accordance with the aid.

85. All work is to be done in accordance with the help.

86. All work is to be done in accordance with the support.

87. All work is to be done in accordance with the assistance.

88. All work is to be done in accordance with the aid.

89. All work is to be done in accordance with the help.

90. All work is to be done in accordance with the support.

91. All work is to be done in accordance with the assistance.

92. All work is to be done in accordance with the aid.

93. All work is to be done in accordance with the help.

94. All work is to be done in accordance with the support.

95. All work is to be done in accordance with the assistance.

96. All work is to be done in accordance with the aid.

97. All work is to be done in accordance with the help.

98. All work is to be done in accordance with the support.

99. All work is to be done in accordance with the assistance.

100. All work is to be done in accordance with the aid.

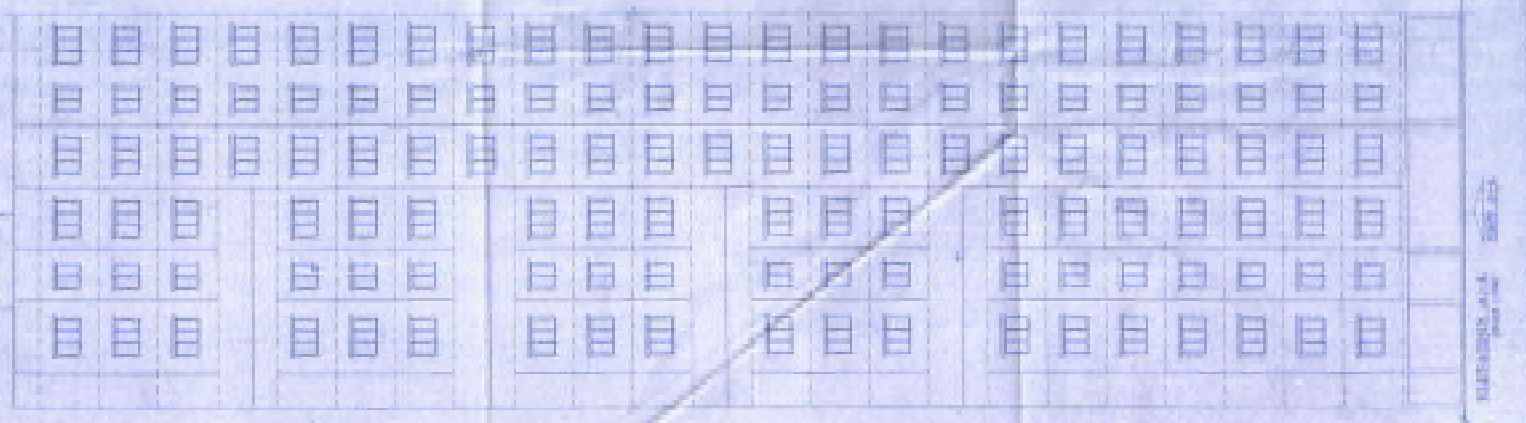
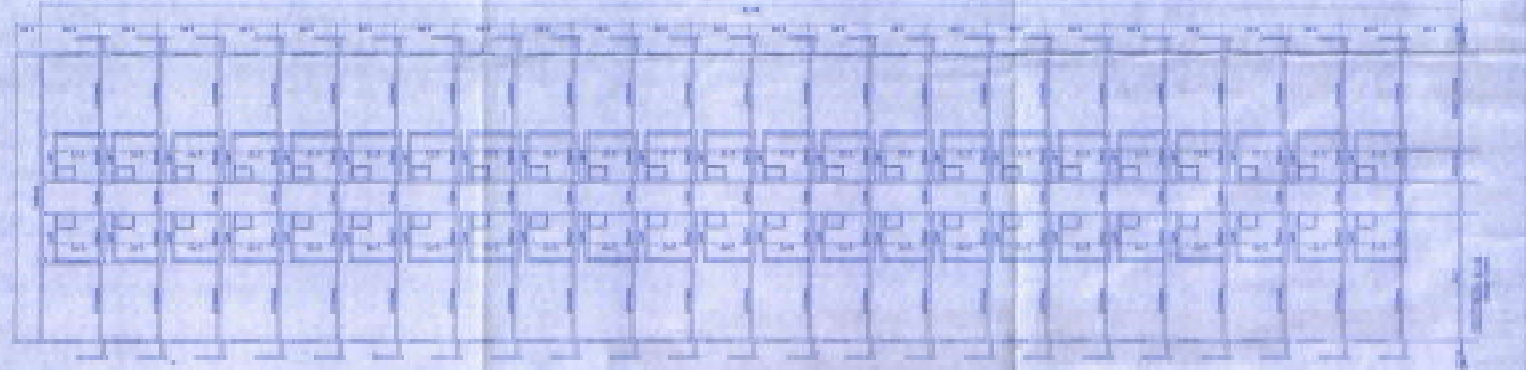
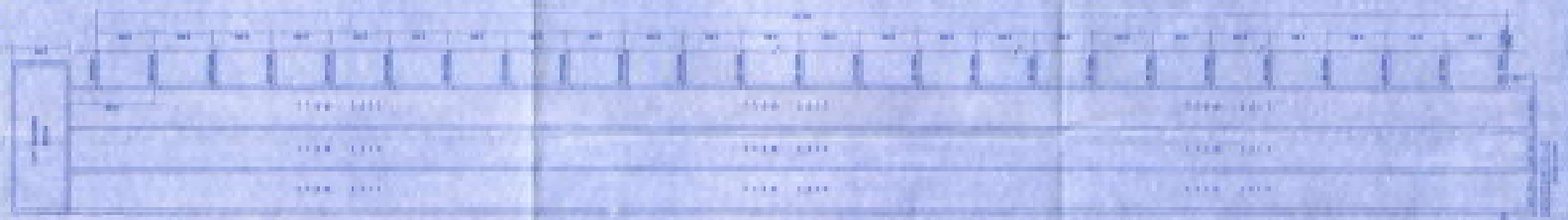

REVISIONS: 1. All dimensions are in feet and inches.