

CONTENTS OF SHEET
GR. FLR, 1ST FLR, TYPICAL FLR & 8TH FLR PLAN
AREA DIAGRAM & CALCULATION
STAMP OF DATE OF RECEIPT OF PLANS

Plans are approved Subject to conditions
prescribed in Form No. P.P. 515 (Form) 12
dated 22/03/2017. Date: 28/12/2017
Date of Receipt
28/12/2017
The City of Thane

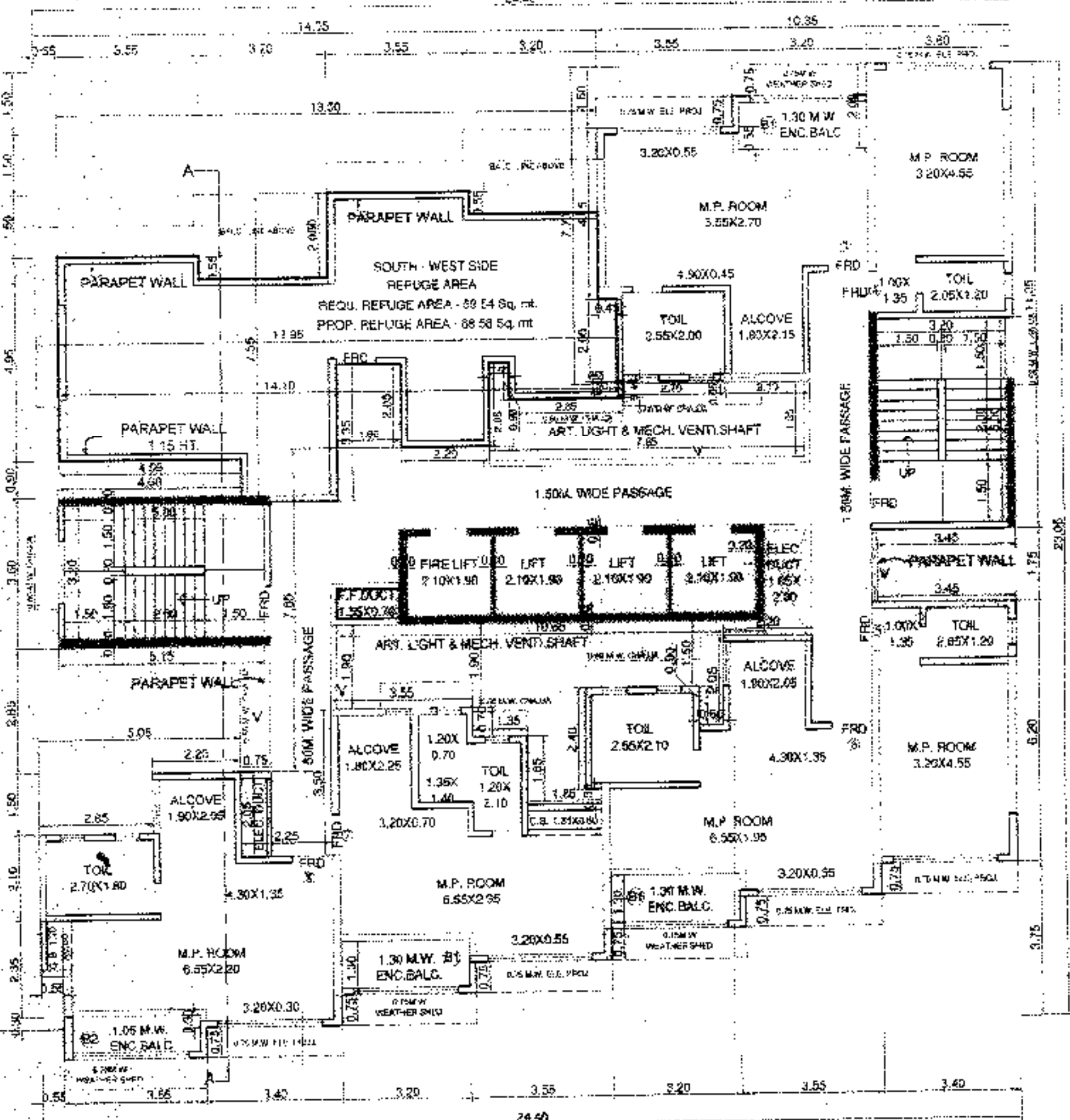
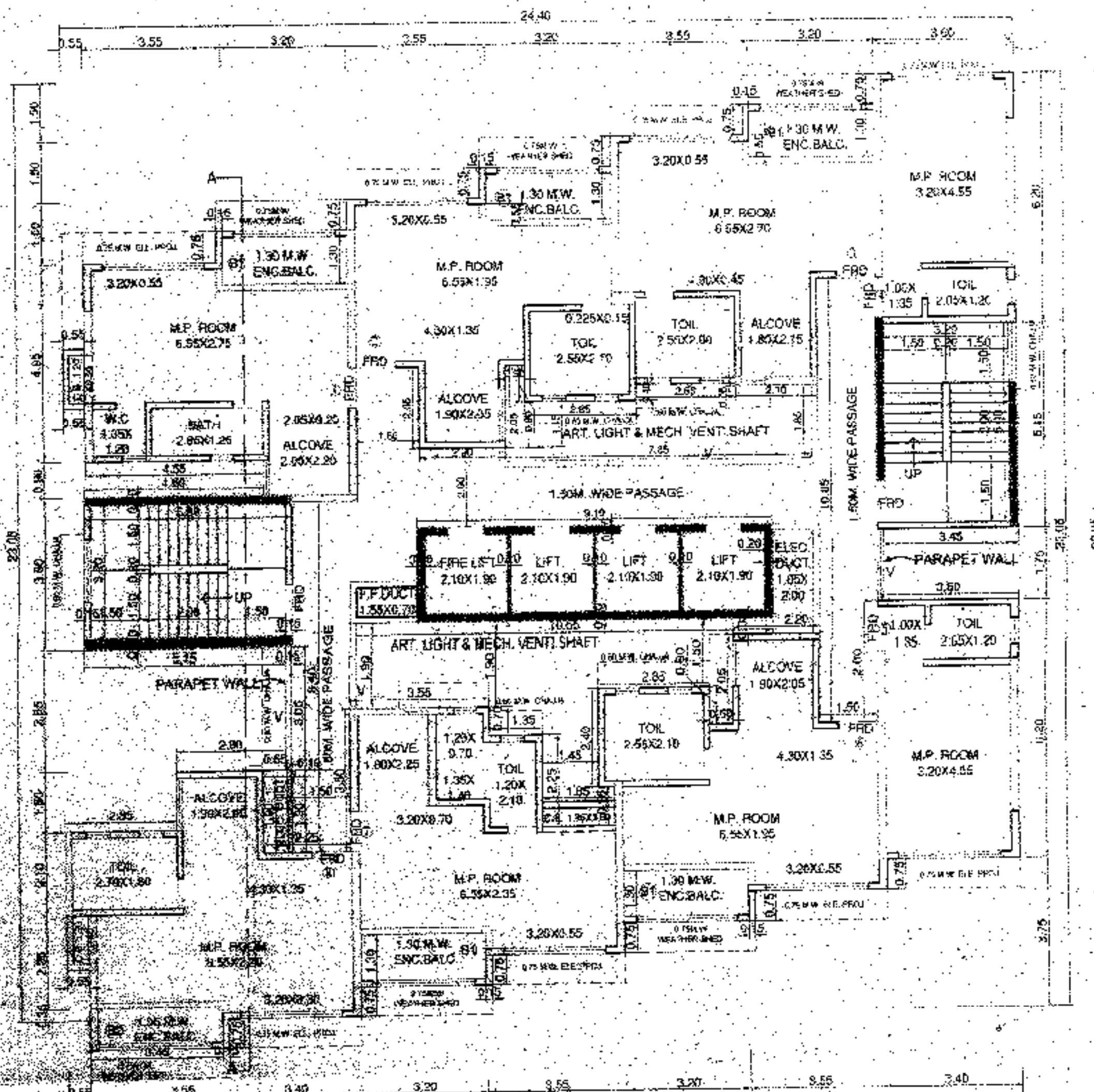
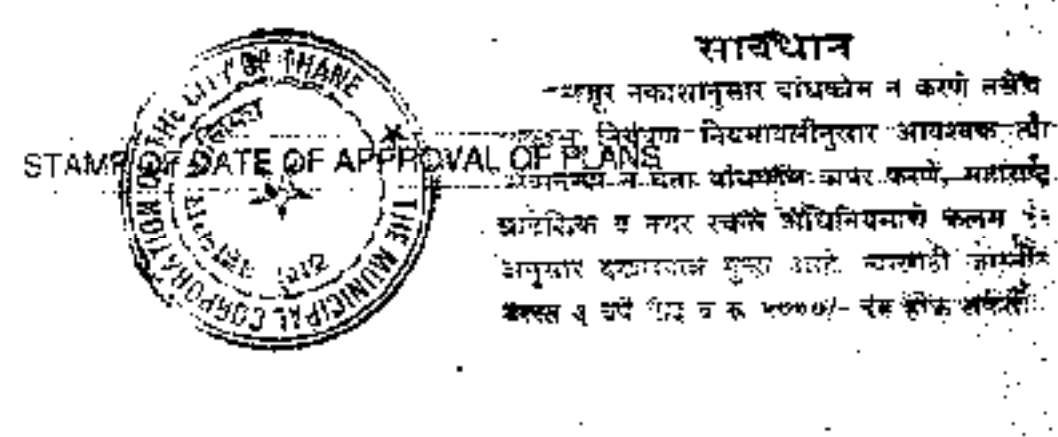

AREA DIA. OF PROPOSED REFUGE AREA 8TH FLR
3044.30'

PROPOSED REFUGE AREA CALCULATION 8TH FLOOR

Sl. No.	Area	Length	Breadth	Area	Sl. No.	Area	Length	Breadth	Area
A)	4.10	7.65	X	1	=	106.46			
1	2.55	X	1.80	X	1	=	5.33		
2	3.20	X	2.00	X	1	=	6.40		
3	3.20	X	0.85	X	1	=	1.75		
4	0.83	X	2.65	X	1	=	1.64		
5	0.15	X	2.00	X	1	=	0.30		
6	2.90	X	1.10	X	1	=	3.19		
7	1.50	X	2.00	X	1	=	1.02		
8	1.15	X	1.25	X	1	=	0.94		
9	1.80	X	2.05	X	1	=	3.69		
10	1.70	X	0.05	X	1	=	0.09		
11	4.65	X	1.10	X	1	=	5.01		
TOTAL DEDUCTION									37.83
NET BUILT UP AREA (106.46 - 37.83)									68.63

REFUGE FLOOR PLAN (8TH FLR.)
SCALE: 1:100 (BLDG - A)

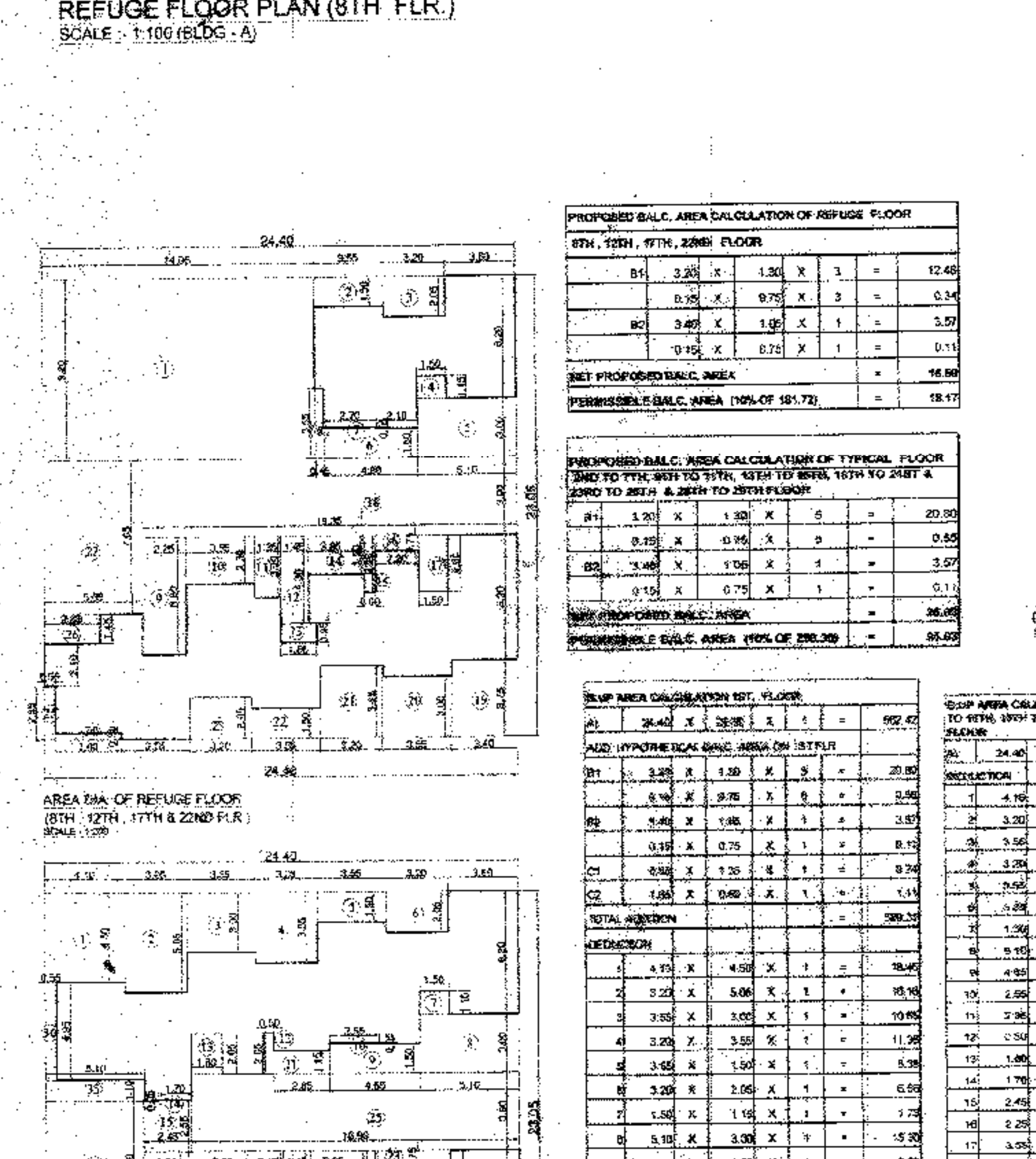
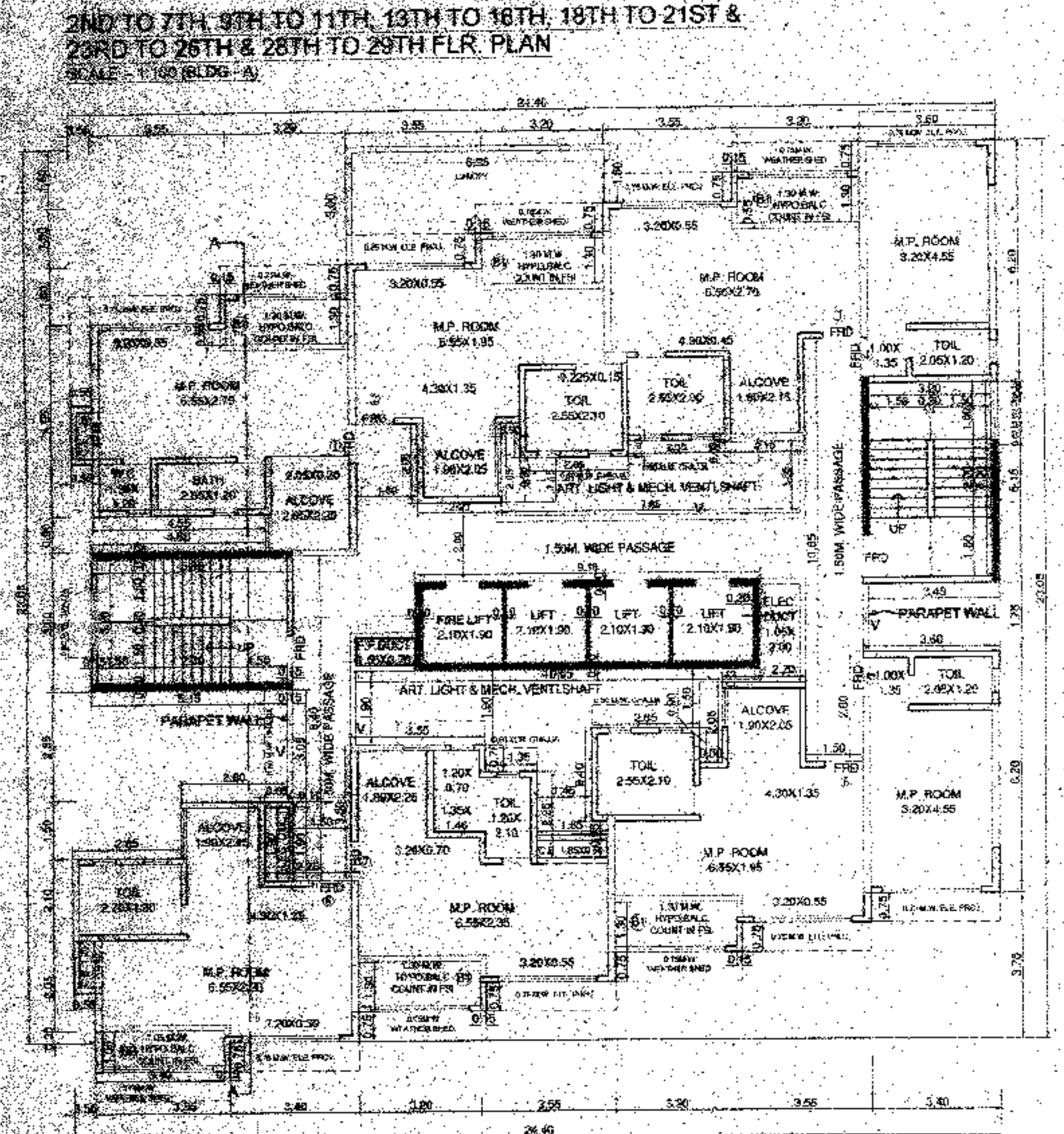

MEASURED REFUGE AREA 8TH FLR
NET BUILT UP - STAIR LIFT & PASSAGE-PROP. BALC. AREA

FLOOR	NET BUILT UP AREA	STAIR LIFT AREA	PASSAGE-PROP. BALC. AREA	TOTAL
8TH FLR	255.30	146.07	26.00	427.37
8TH FLR	191.72	116.07	16.50	324.29
TOTAL	447.02	262.14	42.50	751.66

BUILT-UP AREA STATEMENT (BLDG - A)

FLOOR	NET BUILT UP AREA	STAIR LIFT & PASSAGE AREA	EXCESS REFUGE AREA	SOCIETY OFFICE AREA	TOTAL BUILT UP AREA
GROUND FLR	141.52	347.89		6.54	495.95
1ST FLR	277.19	116.07			393.26
2ND FLR	250.30	146.07			396.37
3RD FLR	250.30	146.07			396.37
4TH FLR	250.30	146.07			396.37
5TH FLR	250.30	146.07			396.37
6TH FLR	250.30	146.07			396.37
7TH FLR (REFUGE)	191.72	116.07	0.04		307.83
8TH FLR	250.30	146.07			396.37
9TH FLR	250.30	146.07			396.37
10TH FLR	250.30	146.07			396.37
11TH FLR (REFUGE)	191.72	116.07	0.03		307.82
12TH FLR	250.30	146.07			396.37
13TH FLR (REFUGE)	191.72	116.07	0.03		307.82
14TH FLR	250.30	146.07			396.37
15TH FLR	250.30	146.07			396.37
16TH FLR (REFUGE)	191.72	116.07	0.03		307.82
17TH FLR	250.30	146.07			396.37
18TH FLR	250.30	146.07			396.37
19TH FLR	250.30	146.07			396.37
20TH FLR	250.30	146.07			396.37
21ST FLR	250.30	146.07			396.37
22ND FLR (REFUGE)	191.72	116.07	0.03		307.82
23RD FLR	250.30	146.07			396.37
24TH FLR	250.30	146.07			396.37
25TH FLR	250.30	146.07			396.37
26TH FLR	250.30	146.07			396.37
27TH FLR (REFUGE)	191.72	116.07	0.03		307.82
28TH FLR	250.30	146.07			396.37
29TH FLR	250.30	146.07			396.37
TOTAL	7798.13	3973.82	10.32	13.08	11805.35

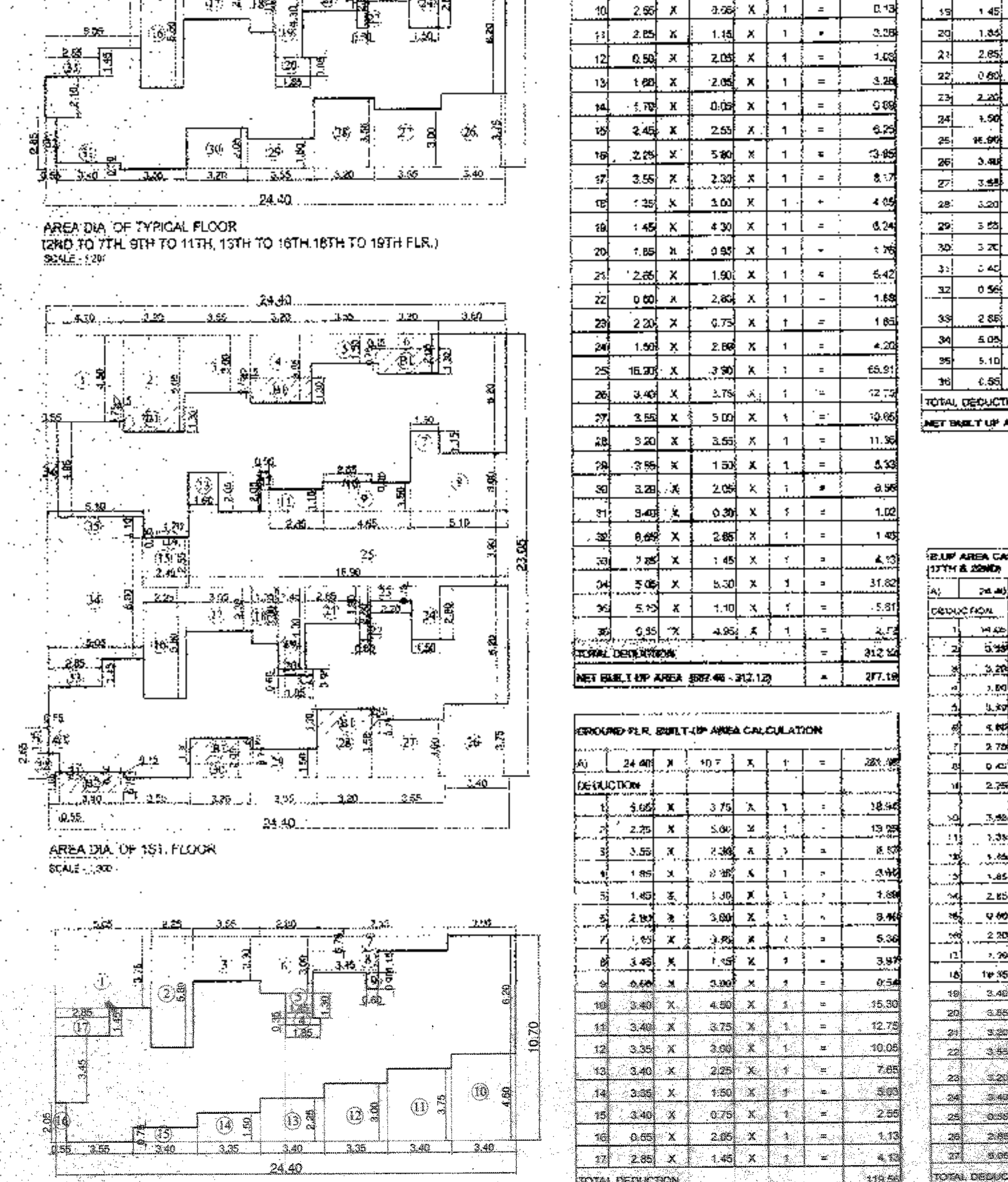
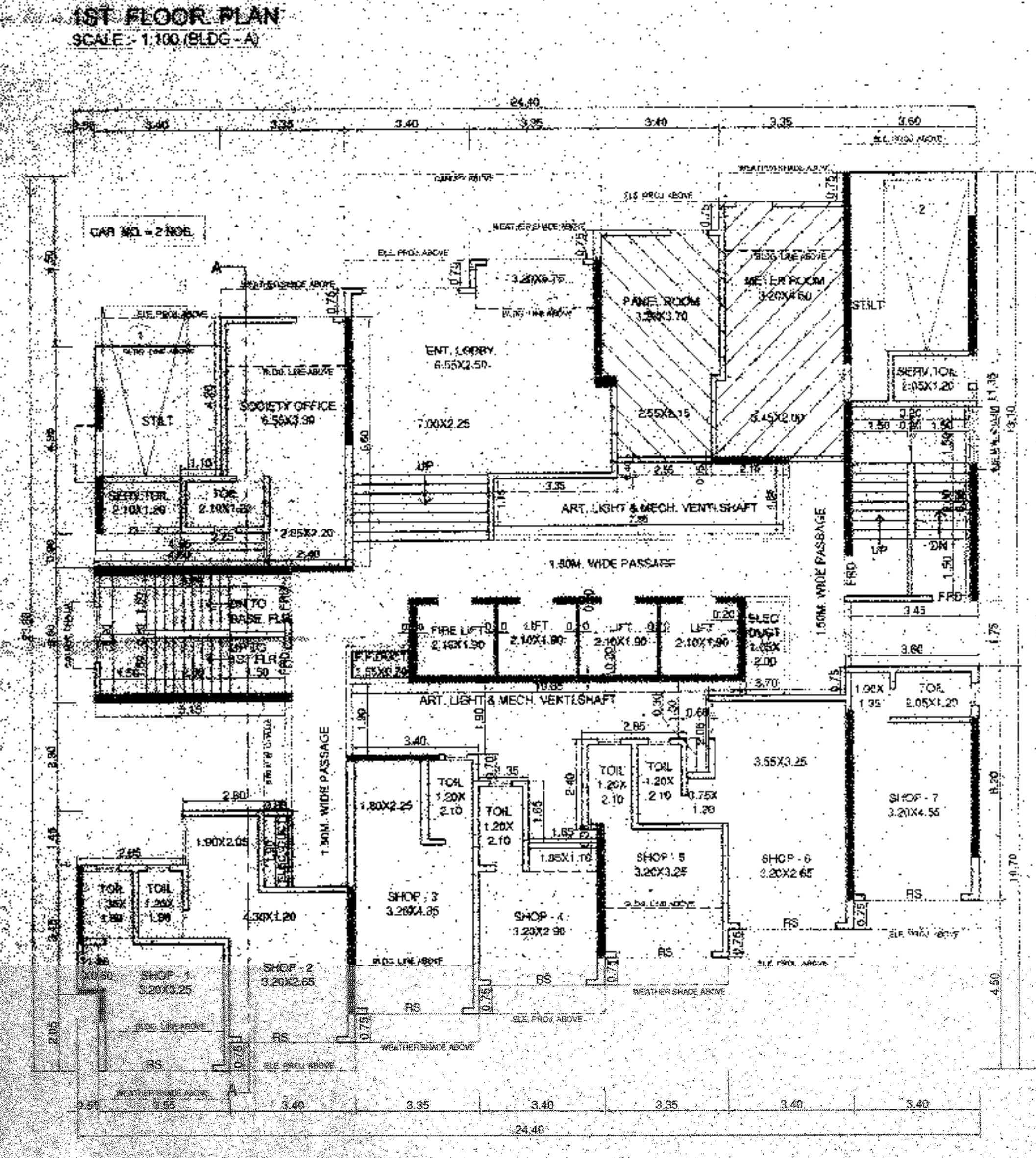

PROPOSED B.A.C. AREA CALCULATION OF REFUGE FLOOR
8TH, 12TH, 14TH, 22ND FLOOR

Sl. No.	Area	Length	Breadth	Area			
B1	3.20	X	1.20	X	1	=	12.48
B2	0.15	X	0.75	X	3	=	0.34
B3	3.40	X	1.00	X	1	=	3.57
B4	0.15	X	0.75	X	1	=	0.11
NET PROPOSED B.A.C. AREA							16.80
PERSHABLE B.A.C. AREA (10% OF 191.72)							18.17

PROPOSED B.A.C. AREA CALCULATION OF TYPICAL FLOOR
2ND TO 7TH, 9TH TO 11TH, 13TH TO 16TH, 18TH TO 21ST & 23RD TO 26TH & 28TH TO 29TH FLOOR

Sl. No.	Area	Length	Breadth	Area			
F1	1.20	X	1.20	X	5	=	20.00
F2	0.15	X	0.75	X	0	=	0.00
F3	3.40	X	1.00	X	1	=	3.57
F4	0.15	X	0.75	X	1	=	0.11
NET PROPOSED B.A.C. AREA							36.68
PERSHABLE B.A.C. AREA (10% OF 250.30)							25.03

AREA DIA. OF REFUGE FLOOR
(8TH, 12TH, 14TH & 22ND FLR.)
SCALE: 1:200

AREA DIA. OF TYPICAL FLOOR
(2ND TO 7TH, 9TH TO 11TH, 13TH TO 16TH, 18TH TO 19TH FLR.)
SCALE: 1:200

AREA DIA. OF 1ST FLOOR
SCALE: 1:200

AREA DIA. OF GROUND FLOOR
SCALE: 1:200

AREA DIA. OF REFUGE FLOOR (8TH, 12TH & 22ND)

Sl. No.	Area	Length	Breadth	Area			
A1	24.40	X	10.7	X	1	=	261.08
DEDUCTION							
1	3.60	X	3.75	X	1	=	18.14
2	2.25	X	5.90	X	1	=	13.28
3	3.30	X	2.30	X	1	=	8.10
4	1.40	X	0.85	X	1	=	0.94
5	1.40	X	1.00	X	1	=	1.40
6	2.10	X	3.00	X	1	=	6.30
7	1.10	X	3.90	X	1	=	4.29
8	3.40	X	1.40	X	1	=	4.76
9	0.60	X	3.00	X	1	=	1.80
10	3.40	X	4.50	X	1	=	15.30
11	3.40	X	3.75	X	1	=	12.75
12	3.30	X	3.00	X	1	=	10.05
13	3.40	X	2.25	X	1	=	7.65
14	3.00	X	1.80	X	1	=	5.40
15	3.40	X	0.75	X	1	=	2.55
16	0.05	X	2.00	X	1	=	0.10
17	2.80	X	1.40	X	1	=	4.10
TOTAL DEDUCTION							119.50
NET BUILT UP AREA (261.08-119.50)							141.52

AREA DIA. OF TYPICAL FLOOR (2ND TO 7TH, 9TH TO 11TH, 13TH TO 16TH, 18TH TO 19TH FLR.)

Sl. No.	Area	Length	Breadth	Area			
A1	24.40	X	23.10	X	1	=	562.44
DEDUCTION							
1	4.10	X	4.10	X	1	=	16.81
2	3.20	X	5.00	X	1	=	16.00
3	3.60	X	3.75	X	1	=	13.50
4	2.25	X	5.90	X	1	=	13.28
5	3.30	X	2.30	X	1	=	7.59
6	1.40	X	0.85	X	1	=	1.19
7	1.40	X	1.00	X	1	=	1.40
8	2.10	X	3.00	X	1	=	6.30
9	1.10	X	3.90	X	1	=	4.29
10	3.40	X	1.40	X	1	=	4.76
11	0.60	X	3.00	X	1	=	1.80
12	3.40	X	4.50	X	1	=	15.30
13	3.40	X	3.75	X	1	=	12.75
14	3.30	X	3.00	X	1	=	10.05
15	3.40	X	2.25	X	1	=	7.65
16	3.00	X	1.80	X	1	=	5.40
17	3.40	X	0.75	X	1	=	2.55
18	0.05	X	2.00	X	1	=	0.10
19	2.80	X	1.40	X	1	=	4.10
TOTAL DEDUCTION							109.60
NET BUILT UP AREA (562.44-109.60)							452.84

AREA DIA. OF TYPICAL FLOOR (2ND TO 7TH, 9TH TO 11TH, 13TH TO 16TH, 18TH TO 19TH FLR.)

Sl. No.	Area	Length	Breadth	Area			
A1	24.40	X	23.10	X	1	=	562.44
DEDUCTION							
1	4.10	X	4.10	X	1	=	16.81
2	3.20	X	5.00	X	1	=	16.00
3	3.60	X	3.75	X	1	=	13.50
4	2.25	X	5.90	X	1	=	13.28
5	3.30	X	2.30	X	1	=	7.59
6	1.40	X	0.85	X	1	=	1.19
7	1.40	X	1.00	X	1	=	1.40
8	2.10	X	3.00	X	1	=	6.30
9	1.10	X	3.90	X	1	=	4.29
10	3.40	X	1.40	X	1	=	4.76
11	0.60	X	3.00	X	1	=	1.80
12	3.40	X	4.50	X	1	=	15.30
13	3.40	X	3.75	X	1	=	12.75
14	3.30	X	3.00	X	1	=	10.05
15	3.40	X	2.25	X	1	=	7.65
16	3.00	X	1.80	X	1	=	5.40
17	3.40	X	0.75	X	1	=	2.55
18	0.05	X	2.00	X	1	=	0.10
19	2.80	X	1.40	X	1	=	4.10
TOTAL DEDUCTION							109.60
NET BUILT UP AREA (562.44-109.60)							452.84

AREA DIA. OF TYPICAL FLOOR (2ND TO 7TH, 9TH TO 11TH, 13TH TO 16TH, 18TH TO 19TH FLR.)

Sl. No.	Area	Length	Breadth	Area			
A1	24.40	X	23.10	X	1	=	562.44
DEDUCTION							
1	4.10	X	4.10	X	1	=	16.81
2	3.20	X	5.00	X	1	=	16.00
3	3.60	X	3.75	X	1	=	13.50
4	2.25	X	5.90	X	1	=	13.28
5	3.30	X	2.30	X	1	=	7.59
6	1.40	X	0.85	X	1	=	1.19
7	1.40	X	1.00	X	1	=	1.40
8	2.10	X	3.00	X	1	=	6.30
9	1.10	X	3.90	X	1	=	4.29
10	3.40	X	1.40	X	1	=	4.76
11	0.60	X	3.00	X	1	=	1.80
12	3.40	X	4.50	X	1	=	15.30
13	3.40	X	3.75	X	1	=	12.75
14	3.30	X	3.00	X	1	=	10.05
15	3.40	X	2.25	X	1	=	7.65
16	3.00	X	1.80	X	1	=	5.40
17	3.40	X	0.75	X	1	=	2.55
18	0.05	X	2.00	X	1	=	0.10
19	2.80	X	1.40	X	1	=	4.10
TOTAL DEDUCTION							109.60
NET BUILT UP AREA (562.44-109.60)							452.84

AREA DIA. OF GR. FLOOR SOCIETY OFFICE SCALE: 1:200

AREA DIA. OF GR. FLOOR PANEL ROOM SCALE: 1:200

AREA DIA. OF GR. FLOOR WATER ROOM SCALE: 1:200

AREA DIA. OF GR. FLOOR WATER ROOM SCALE: 1:200

AREA DIA. OF GR. FLOOR WATER ROOM SCALE: 1:200

AREA DIA. OF GR. FLOOR WATER ROOM SCALE: 1:200

AREA DIA. OF GR. FLOOR WATER ROOM SCALE: 1:200

AREA DIA. OF GR. FLOOR WATER ROOM SCALE: 1:200

AREA DIA. OF GR. FLOOR WATER ROOM SCALE: 1:200

AREA DIA. OF GR. FLOOR WATER ROOM SCALE: 1:200

PROFORMA B
DESCRIPTION OF PROPOSAL AND PROPERTY
PROPOSED BUILDING LAYOUT ON PLOT BEARING S 23 N 0 E, 1, 2, 3, 4, S 20 E 24 R, S 10 N 29 E, S 10 W 30 H 10, S 2 S 10 N 20 H 20, S 10 E 11, S 10 W 12, S 10 E 13, S 10 W 14, S 10 E 15, S 10 W 16, S 10 E 17, S 10 W 18, S 10 E 19, S 10 W 20, S 10 E 21, S 10 W 22, S 10 E 23, S 10 W 24, S 10 E 25, S 10 W 26, S 10 E 27, S 10 W 28, S 10 E 29, S 10 W 30, S 10 E 31, S 10 W 32, S 10 E 33, S 10 W 34, S 10 E 35, S 10 W 36, S 10 E 37, S 10 W 38, S 10 E 39, S 10 W 40, S 10 E 41, S 10 W 42, S 10 E 43, S 10 W 44, S 10 E 45, S 10 W 46, S 10 E 47, S 10 W 48, S 10 E 49, S 10 W 50, S 10 E 51, S 10 W 52, S 10 E 53, S 10 W 54, S 10 E 55, S 10 W 56, S 10 E 57, S 10 W 58, S 10 E 59, S 10 W 60, S 10 E 61, S 10 W 62, S 10 E 63, S 10 W 64, S 10 E 65, S 10 W 66, S 10 E 67, S 10 W 68, S 10 E 69, S 10 W