

NORTH SIDE ELEVATION  
SCALE 1:100

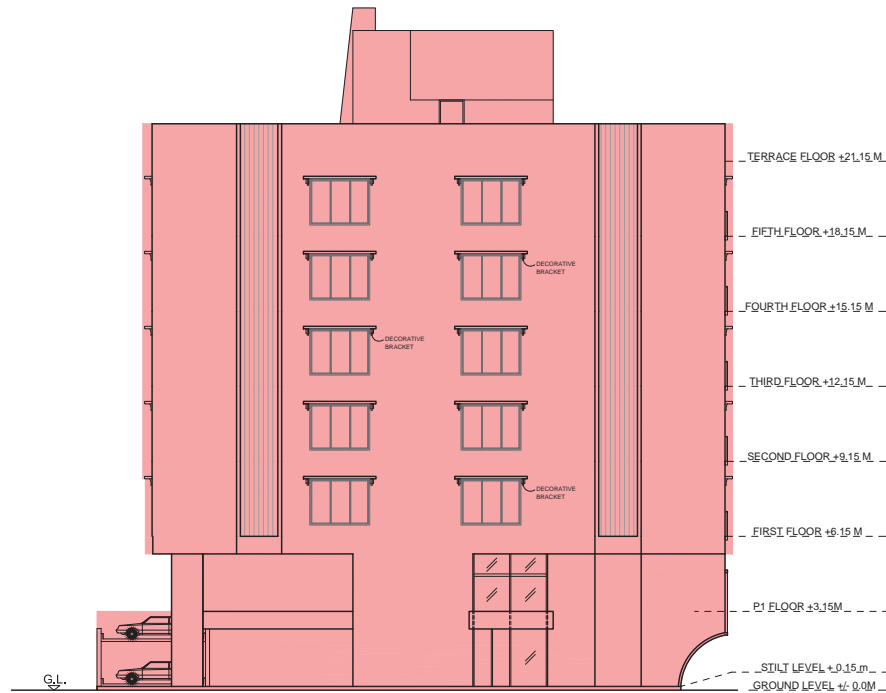

EAST SIDE ELEVATION  
SCALE 1:100



WEST SIDE ELEVATION  
SCALE 1:100

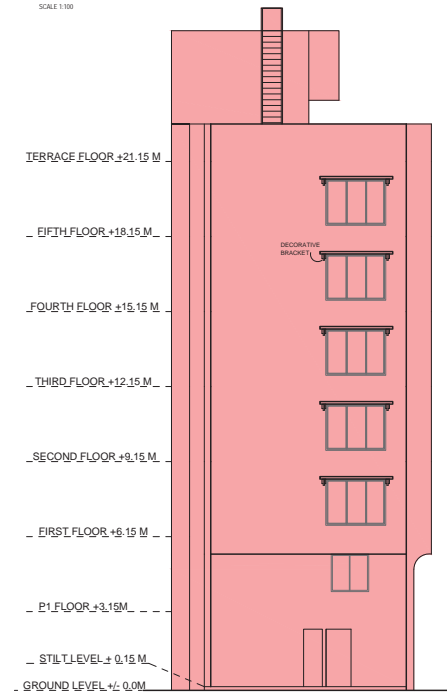

SOUTH SIDE ELEVATION  
SCALE 1:100

CONTENTS OF SHEET.  
NORTH SIDE, EAST SIDE,  
WEST SIDE AND SOUTH SIDE ELEVATION

DATE AND STAMP OF RECEIPT OF PLANS.

DATE AND STAMP OF APPROVAL OF PLANS.

APPROVED SUBJECT TO THE CONDITIONS MENTIONED  
IN THIS OFFICE LETTER NO.  
P-4204/2019/(994 AND OTHER)/M/W WARD/CHEMBUR-W/337/1/NEW.

VINOD LAXMAN DIXIT	sinkar mahesh balkrishna	Patil Dattip Parasharam
S.E. (B.P.) II	A.E. (B.P.) M	E.E. (B.P.) E.S. - I

DESCRIPTION OF PROPOSAL & PROPERTY

PROPOSED BUILDING ON PLOT BEARING C. T. S. No 994  
894/1 TO 5 OF VILLAGE CHEMBUR IN M-WEST WARD,  
PLOT NO.136 OF SS-III, 16TH ROAD, CHEMBUR,MUMBAI- 400071

NAME & SIGN. OF OWNER

SHREE KRISHNA PROPERTIES  
C.A. TO AMBAL SHANMUKHA CHS.LTD  
SUNDEEP ANAND JAGASIA

DATE	DRG.NO	SCALE	DRAWN BY	CHECKED BY
28-09-2020	MD-02	1:100	VISHAL	SURASHREE

NORTH NAME AND SIGNATURE OF LICENCED SURVEYOR

UJAS NARSHI PATEL  
MR. UJAS N. PATEL  
202 NEELKANTH SADAN, HINGWALA LANE,  
GHATKOPAR (EAST), MUMBAI - 400077  
TEL: +91-9967043393