



**Building Permission Cell, Greater Mumbai / MHADA**

(A designated Planning Authority for MHADA layouts constituted as per government regulation No. TPB4315/167/CR-51/2015/UD-11 dt.23 May, 2018. )

**INTIMATION OF APPROVAL (IOA) FOR ZERO FSI**

No.MH/EE/BP Cell/GM/MHADA-9/८०० /2019

Dated: **01 NOV 2019**

To

**Kannamwar Nagar Shree Krishna Co. Op. Hsg. Soc. Ltd.  
M/s. Adityaraj Builders & Promoters (P.O.A. to Society)  
Bldg. No.3, Purnima Society, Tagore Nagar,  
Vikhroli (East), Mumbai: - 400 083.**

**Sub:-** Proposed redevelopment of existing building No. 82 known as "Kannamwar Nagar Shree Krishna CHS Ltd." on plot bearing C.T.S. No. 356 (pt) of Village Hariyali, at Kannamwar Nagar MHADA Layout, Vikhroli (E), Mumbai- 400083.

**Ref:-** Application of Architect dated 16.08.2019.

Dear Applicant,

With reference to your Notice U/S 44/69 of MRTP Act 1966 submitted with letter No. Nil dtd. 16.08.2019 and delivered to MHADA on 16.08.2019 and the plans, Sections Specifications and Description and further particulars and details of your buildings at building No. 82 known as "Kannamwar Nagar Shree Krishna CHS Ltd." on plot bearing C.T.S. No. 356(pt) of Village Hariyali, at Kannamwar Nagar MHADA Layout, Vikhroli (E), Mumbai- 400083 furnished to this office under your letter dated 16.08.2019, I have to inform you that, I may approve ZERO FSI IOA the building or work proposed to be erected or executed, and I therefore hereby formally intimate to you U/S 45(1)(ii) of MRTP Act 1966 as amended upto date, my approval by reasons thereof subject to fulfillment of conditions mentioned as under:-

**A: CONDITIONS TO BE COMPILED WITH BEFORE STARTING THE WORK.**

1. That the commencement certificate U/s-44/69(1) of MRTP Act shall be obtained.
2. That structural Engineer shall be appointed and supervision memo of as per appendix-IX of D.C. Regulation – 10(3) (ix) shall be submitted by him.

1/6

3. The structural Design and calculations for the proposed work accounting for system analysis as relevant IS code along with Plan shall be submitted before C.C.
4. Janata Insurance Policy shall be submitted.
5. Requisitions of clause 49 of DCPR 2034 shall be complied with and records of quality of work, verification report, etc. shall be maintained on site till completion of the entire work.
6. Bore well shall be constructed in consultation with H.E./MCGM.
7. That the work shall be carried out between 6.00 a.m. to 10.00 p.m. as per circular u/no. CHE/DP/7749/GEN dt.07.06.2016.
8. Information Board shall be displayed showing details of proposed work, name of owner, developer, architect/LS, R.C.C. consultant etc.
9. That the specific NOC as per Hon'ble Supreme Court of India (S.L.P. Civil No. D23708/2017) Order in Dumping Ground Court Case dated 15/03/2018 shall be obtained from concerned department/S.W.M. Department.
10. The safety measure shall be taken on site as per relevant provision of I.S. Code and Safety regulation.
11. That the final outcome of parking provision by Govt. of Maharashtra, UDD-1 shall be binding on you.
12. That the owner shall undertake that he will be abide by DCPR 2034 and will process the said proposal as per DCPR 2034 or as per demand raised by authorities or advised by authorities.
13. That the applicant shall deploy the construction labour as per provisions of labour compensation Act. 1923 and as per suo motto in Supreme Court.
14. That the existing building shall be demolish with due process of law.

This IOA for zero FSI is valid for 1 year i.e. upto **31 OCT 2020**



--Sd--  
(Dinesh Mahajan)  
**Executive Engineer B.P. Cell  
Greater Mumbai/ MHADA.**



Copy to,

1) The Hon'ble Chief Officer / M.B., for information and necessary action please.

The plans are approved as per NOC issued by Mumbai Board vide no. CO/MB/REE/NOC/F-1080/1022/2019 dt. 06.07.2019 for gross plot area 1111.43 Sq. Mt. (which includes Lease deed area adm. 693.63 Sq. Mt. + Additional land Area adm. 418.25).

A set of approved plan for information and necessary action please.

2) The Architect/Layout Cell/M.B., for information and necessary action please.

The plans are approved as per NOC issued by Mumbai Board vide no. CO/MB/REE/NOC/F-1080/1022/2019 dt. 06.07.2019 for gross plot area 1111.43 Sq. Mt. (which includes Lease deed area adm. 693.63 Sq. Mt. + Additional land Area adm. 418.25).

A set of approved plan for information and necessary action please.

3. Copy to Executive Engineer HSG Kurla Division/Mumbai Board for information & necessary action: -

You are hereby inform to verify the dimension of attached plan with demarcation issue by you vide letter No.EE/HKD/MB/5848/2018 dated 30.11.2018 having gross plot 1111.43 Sq. Mt. (which includes Lease deed area adm. 693.63 Sq. Mt. + Additional land Area adm. 418.25).

The above approval parameter may please be incorporated in layout while getting approval of the layout of Kantamwar Nagar MHADA Colony, Vikhroli (East). It is also requested that, the difference if any, observed in land area and BUA allotted the same may please be informed to this department of B.P./MHADA within a period of one week.

Copy submitted For information please.

Copy to: 4) Dy. Chief Engineer/ B.P. Cell/MHADA  
5) Asst. Commissioner 'S' Ward (MCGM)  
6) A.A. & C. 'S' Ward (MCGM)  
7) A.E.W.W. 'S' Ward (MCGM)  
8) Architect Shri Ashish Bhatt

  
(Dinesh Mahajan)

**Executive Engineer B.P. Cell  
Greater Mumbai/ MHADA.**

### SPECIAL INSTRUCTIONS

1. THIS INTIMATION GIVES NO RIGHT TO BUILD UPON GROUND WHICH IS NOT YOUR PROPERTY.
2. "Every person who shall erect as new domestic building shall cause the same to be built so that every part of the plinth shall be
  - a. Not less than, 2 feet (60 cms.) above the center of the adjoining street at the nearest point at which the drain from such building can be connected with the sewer than existing or thereafter to be- laid in such street.
  - b. Not less than 2 feet (60 cms.) Above every portion of the ground within 5 feet (160 cms.)-of such building.
  - c. Not less than 92 ft.( Town Hall) above Town Hall Datum.
3. Your attention is invited to the provision of Section 152 of the Act where by the person liable to pay property taxes is required to give notice of erection of a new building or occupation of building which has been vacant, to the Commissioner, within fifteen days of the completion or of the occupation whichever first occurs. Thus compliance with this provision is punishable under Section 471 of the Act irrespective of the fact that the valuation of the premises will be liable to be revised under Section 167 of the Act, from the earliest possible date in the current year in which the completion or occupation is detected by the Assessor and Collector's Department.
4. Your attention is further drawn to the provision about the necessity of submitting occupation certificate with a view to enable the V.P. & C.E.O./ MHADA to inspect your premises and to grant a permission before occupation and to levy penalty for non-compliance if necessary.
5. Proposed date of commencement of work should be communicated.
6. One more copy of the block plan should be submitted for the Collector, Mumbai Suburbs District.

Attention is drawn to the notes accompanying this Intimation of Approval.





## NOTES

1. The work should not be started unless objections are complied with.
2. A certified set of latest approved plans shall be displayed on site at the time of commencement the work and during the progress of the construction work.
3. Temporary permission on payment of deposit should be obtained any shed to house and store for construction purpose, Residence of workmen shall not be allowed on site. The temporary structures for storing constructional material shall be demolished before submission of building completion certificate and certificate signed by Architect submitted along with the building completion certificate.
4. Temporary sanitary accommodation on full flushing system with necessary drainage arrangement should be provided on site workers, before starting the work.
5. Water connection for constructional purpose from MHADA mains shall not be taken without approval from concerned Executive Engineer of Mumbai Board.
6. The owners shall intimate the Hydraulic Engineer or his representative in Wards at least 10 days prior to the date of which the proposed construction work is taken in hand that the water existing in the compound will be utilized for their construction works and they will not use any Municipal Water for construction purposes. Failing this, it will be presumed that Municipal tap water has been consumed on the construction works, and bills preferred against them accordingly.
7. The hoarding or screen wall for supporting the depots of building materials shall be constructed before starting any work even though no materials may be expected to be stabled in front of the property. The scaffoldings, bricks metal, sand preps debris, etc. should not be deposited over footpaths or Public Street by the owner/architect/their contractors, etc without obtaining prior permission from the Ward Officer of the area.
8. The work above plinth should not be started before the same is shown to this office Sectional Engineer/Assistant Engineer concerned and acknowledgement obtained from him regarding correctness of the open spaces & dimensions.
9. The application for sewer street connections, if necessary, should be made simultaneously with commencement of the work as the Municipal Corporation will require time to consider alternative site to avoid the excavation of the road an footpath.
10. All the terms and condition of the approved layout /sub-division under No. of should be adhered to and complied with.
11. The compound wall or fencing should be constructed clear of the road widening line with foundation below level of bottom of road side drain without obstructing flow of rain water from adjoining holding before starting the work to prove the owner's holding.
12. No work should be started unless the existing structures proposed to be demolished are demolished.
13. The Intimation of Approval is given exclusively for the purpose of enabling you to proceeds further with the arrangements of obtaining No Objection Certificate from the

Competent Authorities and in the event of your proceeding with the work either without an intimation about commencing the work or your starting the work without removing the structures proposed to be removed the act shall be taken as a severe breach of the conditions under which this Intimation of Approval is issued and the sanctioned will be revoked and the commencement certificate granted under Section 45 of the Maharashtra Regional and Town Planning Act 1966, (12 of the Town Planning Act), will be withdrawn.

14. All gully traps and open channel drains shall be provided with right fitting mosquito proof made of wrought iron plates or hinges. The manholes of all cisterns shall be covered with a properly fitting mosquito proof hinged cast iron cap over in one piece, with locking arrangement provided with a bolt and huge screwed on highly serving the purpose of lock and the warning pipes of the rabbet pretested with screw or dome shape pieces (like a garden mari rose) with copper pipes with perfections each not exceeding 1.5 mm in diameter. The cistern shall be made easily, safely and permanently accessible by providing a firmly fixed iron ladder, the upper ends of the ladder should be earmarked and extended 40 cms above the top where they are to be fixed as its lower ends in cement concrete blocks.
15. No broken bottles should be fixed over boundary walls. This prohibition refers only to broken bottles to not to the use of plane glass for coping over compound wall.



(Dinesh Mahajan)

**Executive Engineer B.P. Cell  
Greater Mumbai/ MHADA.**



PROFORMA - A

A) AREA STATEMENT

NO.	DESCRIPTION	AREA (SQ. M)
1	Plot Area	1111.0
2	Area of Building Footprint	1111.0
3	Area of Open Space	1111.0
4	Area of Road	1111.0
5	Area of Water	1111.0
6	Area of Other	1111.0
7	Area of Total	1111.0
8	Area of Building Footprint	1111.0
9	Area of Open Space	1111.0
10	Area of Road	1111.0
11	Area of Water	1111.0
12	Area of Other	1111.0
13	Area of Total	1111.0
14	Area of Building Footprint	1111.0
15	Area of Open Space	1111.0
16	Area of Road	1111.0
17	Area of Water	1111.0
18	Area of Other	1111.0
19	Area of Total	1111.0
20	Area of Building Footprint	1111.0
21	Area of Open Space	1111.0
22	Area of Road	1111.0
23	Area of Water	1111.0
24	Area of Other	1111.0
25	Area of Total	1111.0

**B) Statement of Work**

NO.	DESCRIPTION	AREA (SQ. M)
1	Area of Building Footprint	1111.0
2	Area of Open Space	1111.0
3	Area of Road	1111.0
4	Area of Water	1111.0
5	Area of Other	1111.0
6	Area of Total	1111.0

**C) MARKING STATEMENT AS PER BAPP 2014**

NO.	DESCRIPTION	AREA (SQ. M)
1	Area of Building Footprint	1111.0
2	Area of Open Space	1111.0
3	Area of Road	1111.0
4	Area of Water	1111.0
5	Area of Other	1111.0
6	Area of Total	1111.0

PROFORMA-B

CONTENT OF SHEET

1. SITE PLAN

2. FLOOR PLAN

3. SECTION

4. LOCATION PLAN

5. BLOCK PLAN

6. FLOT AREA CALCULATION

7. MARKING STATEMENT

8. CERTIFICATE OF AREA

9. STATEMENT OF WORK

10. SIGNATURE

11. SIGNATURE

12. SIGNATURE

13. SIGNATURE

14. SIGNATURE

15. SIGNATURE

16. SIGNATURE

17. SIGNATURE

18. SIGNATURE

19. SIGNATURE

20. SIGNATURE

21. SIGNATURE

22. SIGNATURE

23. SIGNATURE

24. SIGNATURE

25. SIGNATURE

26. SIGNATURE

27. SIGNATURE

28. SIGNATURE

29. SIGNATURE

30. SIGNATURE

31. SIGNATURE

32. SIGNATURE

33. SIGNATURE

34. SIGNATURE

35. SIGNATURE

36. SIGNATURE

37. SIGNATURE

38. SIGNATURE

39. SIGNATURE

40. SIGNATURE



FLOT AREA CALCULATION

NO.	DESCRIPTION	AREA (SQ. M)
1	Area of Building Footprint	1111.0
2	Area of Open Space	1111.0
3	Area of Road	1111.0
4	Area of Water	1111.0
5	Area of Other	1111.0
6	Area of Total	1111.0



LOCATION PLAN



BLOCK PLAN

14.00M. WIDE ROAD

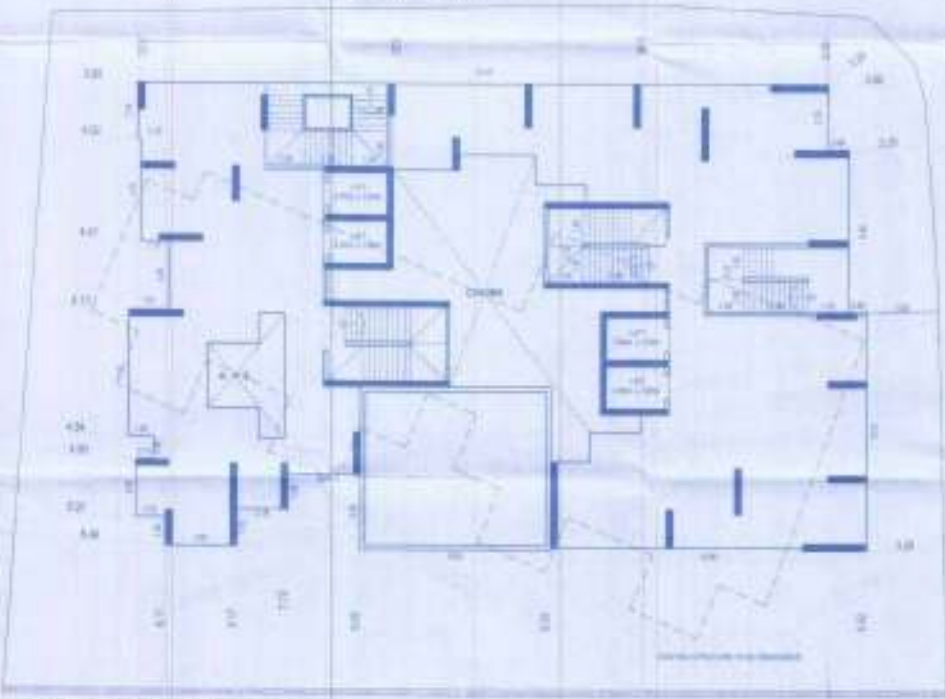

GROUND FLOOR PLAN (WING - 'A' & 'B')

18.00M. WIDE ROAD

**NOTE**

1. All dimensions in meters.
2. All areas in square meters.
3. All areas in square meters.
4. All areas in square meters.
5. All areas in square meters.
6. All areas in square meters.
7. All areas in square meters.
8. All areas in square meters.
9. All areas in square meters.
10. All areas in square meters.
11. All areas in square meters.
12. All areas in square meters.
13. All areas in square meters.
14. All areas in square meters.
15. All areas in square meters.
16. All areas in square meters.
17. All areas in square meters.
18. All areas in square meters.
19. All areas in square meters.
20. All areas in square meters.
21. All areas in square meters.
22. All areas in square meters.
23. All areas in square meters.
24. All areas in square meters.
25. All areas in square meters.
26. All areas in square meters.
27. All areas in square meters.
28. All areas in square meters.
29. All areas in square meters.
30. All areas in square meters.
31. All areas in square meters.
32. All areas in square meters.
33. All areas in square meters.
34. All areas in square meters.
35. All areas in square meters.
36. All areas in square meters.
37. All areas in square meters.
38. All areas in square meters.
39. All areas in square meters.
40. All areas in square meters.



CERTIFICATE OF AREA

I hereby certify that the area and volume of the above described plot and building footprint are as shown on the site plan and floor plan respectively and as shown on the site plan and floor plan respectively and as shown on the site plan and floor plan respectively.

STATEMENT OF WORK

SIGNATURE

M. JAYARAM REDDY & PARTNERS P. O. BOX 1000

17

18

19

20

Signature

Signature