

THIS CANCELS APPROVAL TO PREVIOUS PLANS SANCTIONED
 U.NO.CHE/ES/0892/M/W/337 DTD 13/09/2019
 APPROVED SUBJECT TO CONDITIONS MENTIONED IN THIS OFFICE
 LETTER ISSUED U.NO. CHE/ES/0892/M/W/337 06.01.2021

PRASAD CHANDR AGANT GOSWAMI S.E.(B.P.)M-I
 sinkar mahesh balkrishna A.E.(B.P.)M
 Bajirao Lahu Patil E.E.(B.P.)E.S.- I

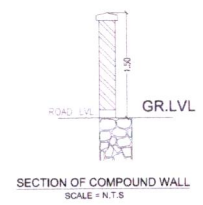
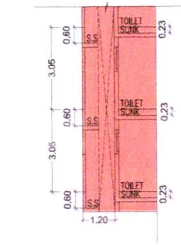
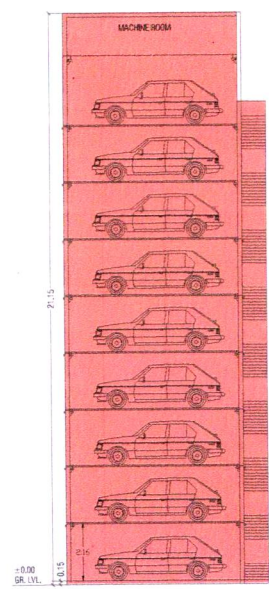
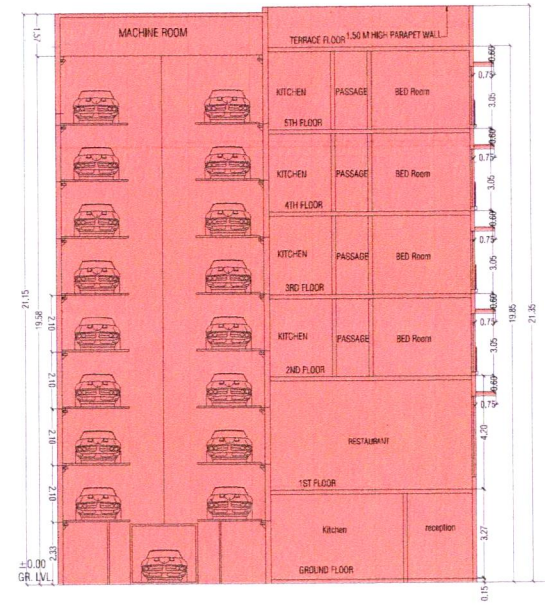
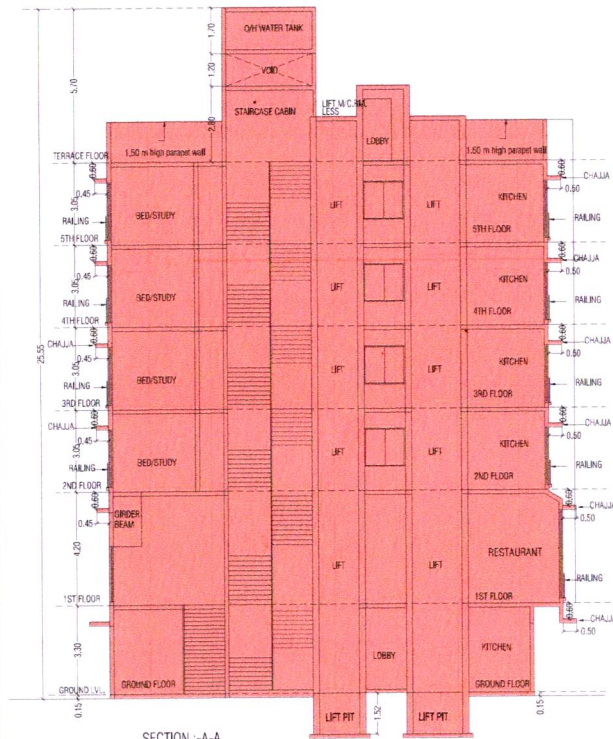

PROFORMA - B
CONTENTS OF THE SHEET

FLOOR PLANS, LINE AREA DIAGRAMS & CALCULATIONS, SECTIONS, PROFORMAS,
 BLOCK & LOCATION PLAN, PLOT AREA
 DIAGRAM & CALCULATIONS, CARPET & PARKING AREA STATEMENT.

DESCRIPTION OF PROPOSAL & PROPERTY
 PROPOSED RESIDENTIAL BUILDING ON PLOT BEARING CTS NO.248,246-1-2, PLOT NO. 54,
 OF S.I.C.H.S. LTD., OF VILLAGE CHEMBUR, MUMBAI IN M-WARD.

NAME OF OWNER/APPLICANT	SIGNATURE
M/s. S.I.C.H.S. LTD.	SUNDER Digitally signed by SUNDER JAMNA DAS VAZIRA NI

NAME ADDRESS AND SIGNATURE OF ARCHITECT
M/S B.H. WADHWA & CO.
 (ARCHITECT & ENGINEERS)
 A-1, WADHWA BUNGALOW,
 C.T.S. NO. 1210, OFF 10TH ROAD
 BEHIND JAIN TEMPLE,
 CHEMBUR, MUMBAI-71
 BANSI HASSANAN D WADHWA
 (B.H.WADHWA)