

SEAL OF APPROVAL

APPROVED SUBJECT TO THE CONDITION MENTIONED IN THE OFFICE LETTER

No. DC/CP/07-1618/77/FOM & K/2018/75

APPROVED SUBJECT TO THE CONDITION MENTIONED IN THE OFFICE LETTER

No. DC/CP/07-1618/77/FOM & K/2018/75

DATE: 16/09/2018

NAME: ATUL PATEL, UPE/ASH

DESIGNED BY: ATUL PATEL

DATE: 16/09/2018

PROJECT NO: 1618/75

PROJECT NAME: SRI PRANAV/ISSA, PRANAV (P) GROUP OF INSTITUTIONS LTD. Rajgurunagar, Dist. FULBHA, Tal. Sector-11, CDD-Debdurg, Nash. Maharashtra.

AREA STATEMENT

NO.	DESCRIPTION	AREA (SQ. METERS)
1.	AREA OF FLOOR	369.78
2.	DRAVAGEE FLOOR AREA	369.78
3.	PROPOSED RESIDENTIAL AREA	1,500.00
4.	PROPOSED COMMERCIAL AREA	58.45
5.	TOTAL PROPOSED BUILT UP AREA	1,928.23
6.	PROPOSED BUILT UP AREA	1,928.23
7.	PROPOSED RESIDENTIAL AREA	1,500.00
8.	PROPOSED COMMERCIAL AREA	58.45
9.	PROPOSED SPECIAL USE AREA	397.78
10.	TOTAL PROPOSED AREA (GROSS)	2,426.46
11.	EXCESS BUILT UP AREA	0.00
12.	EXCESS BUILT UP AREA	0.00
13.	EXCESS BUILT UP AREA	0.00
14.	EXCESS BUILT UP AREA	0.00
15.	EXCESS BUILT UP AREA	0.00
16.	EXCESS BUILT UP AREA	0.00
17.	EXCESS BUILT UP AREA	0.00
18.	EXCESS BUILT UP AREA	0.00
19.	EXCESS BUILT UP AREA	0.00
20.	EXCESS BUILT UP AREA	0.00
21.	EXCESS BUILT UP AREA	0.00
22.	EXCESS BUILT UP AREA	0.00
23.	EXCESS BUILT UP AREA	0.00
24.	EXCESS BUILT UP AREA	0.00
25.	EXCESS BUILT UP AREA	0.00
26.	EXCESS BUILT UP AREA	0.00
27.	EXCESS BUILT UP AREA	0.00
28.	EXCESS BUILT UP AREA	0.00
29.	EXCESS BUILT UP AREA	0.00
30.	EXCESS BUILT UP AREA	0.00
31.	EXCESS BUILT UP AREA	0.00
32.	EXCESS BUILT UP AREA	0.00
33.	EXCESS BUILT UP AREA	0.00
34.	EXCESS BUILT UP AREA	0.00
35.	EXCESS BUILT UP AREA	0.00
36.	EXCESS BUILT UP AREA	0.00
37.	EXCESS BUILT UP AREA	0.00
38.	EXCESS BUILT UP AREA	0.00
39.	EXCESS BUILT UP AREA	0.00
40.	EXCESS BUILT UP AREA	0.00
41.	EXCESS BUILT UP AREA	0.00
42.	EXCESS BUILT UP AREA	0.00
43.	EXCESS BUILT UP AREA	0.00
44.	EXCESS BUILT UP AREA	0.00
45.	EXCESS BUILT UP AREA	0.00
46.	EXCESS BUILT UP AREA	0.00
47.	EXCESS BUILT UP AREA	0.00
48.	EXCESS BUILT UP AREA	0.00
49.	EXCESS BUILT UP AREA	0.00
50.	EXCESS BUILT UP AREA	0.00

SPECIFICATIONS

1. NO. OF COINTEGRATED UNITS PROPOSED: 4

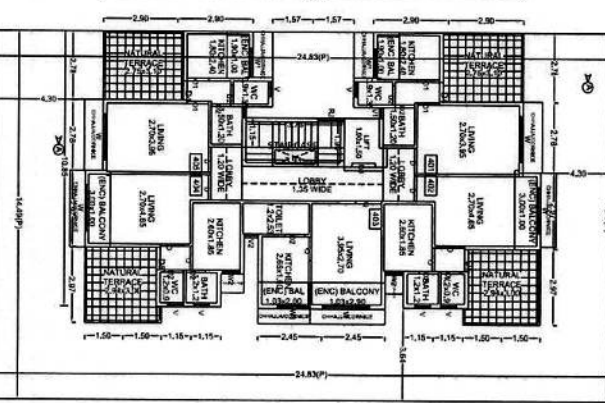
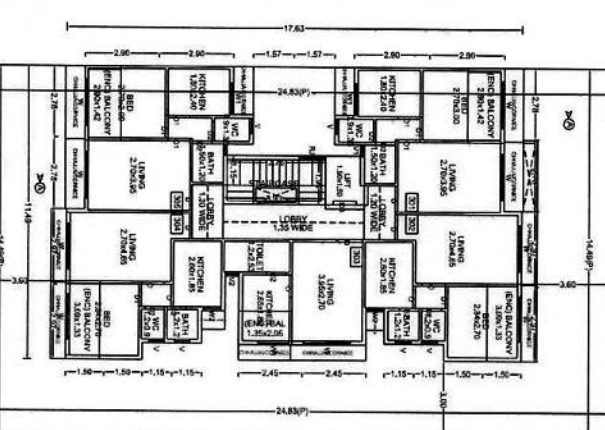
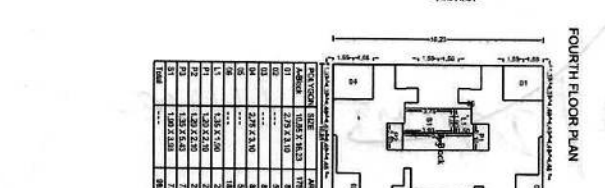
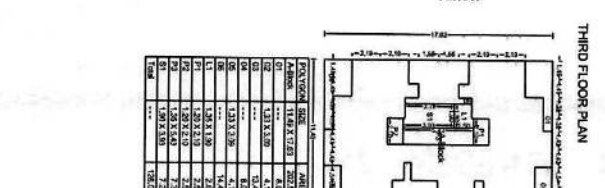
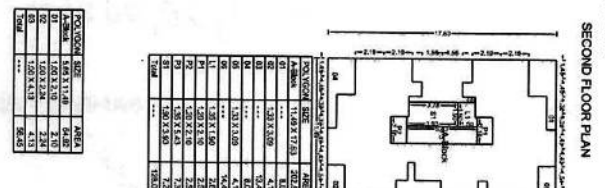
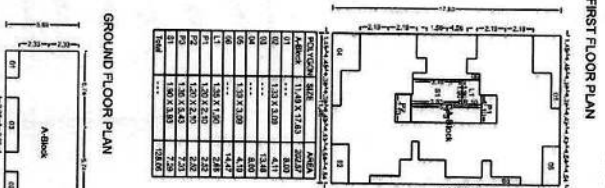

LEGEND

1. PLOT BOUNDARY SHOWN THICK BLACK

2. PROPOSED BOUNDARY SHOWN RED DOTTED

3. DRAINAGE LINE SHOWN RED DOTTED

4. WATER LINE SHOWN BLUE DOTTED

5. ELECTRICAL LINE SHOWN YELLOW DOTTED

6. EXCESS BUILT UP AREA SHOWN YELLOW

7. SHIPRABHAI RESHIANA WAK

PROJECT INFORMATION

PLOT NO: 1618

NO. OF FLOORS: 5

PROJECT NAME: SRI PRANAV/ISSA, PRANAV (P) GROUP OF INSTITUTIONS LTD. Rajgurunagar, Dist. FULBHA, Tal. Sector-11, CDD-Debdurg, Nash. Maharashtra.

CONSULTANT NAME

ATUL PATEL ARCHITECTS

ATUL PATEL ARCHITECTS
ARCHITECTS

SCALE

1:50

DATE

16/09/2018

PROJECT NO.

1618/75

This is a system generated drawing as per the soft copy submitted by the Architect/License Engineer

SEAL OF APPROVAL
APPROVED SUBJECT TO THE CONDITION MENTIONED IN THE OFFICE LETTER
 No. CDCCORP-161877/RO/NM & K/2018/1758
 Dtd. 16.08.2019
 Approved by Mr. V. V. S. Chavan, Director of Public Works
 City and District Corporation
 No. 11, Park Road, Mumbai
 St. Paramjit/Sco. Paramjit (SP)
 CIDCO/Hubbaramthi Road,
 Park No. 4, Sector-11,
 CBD-Dehligarh, New Mumbai.

BUILDING: CC (1)

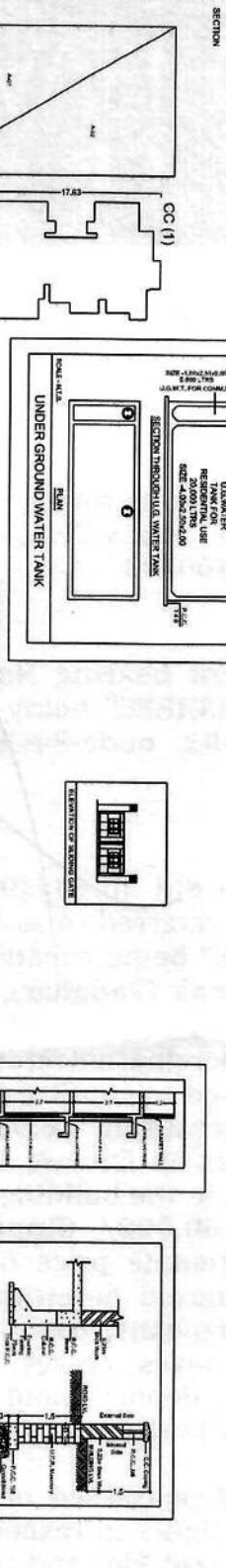
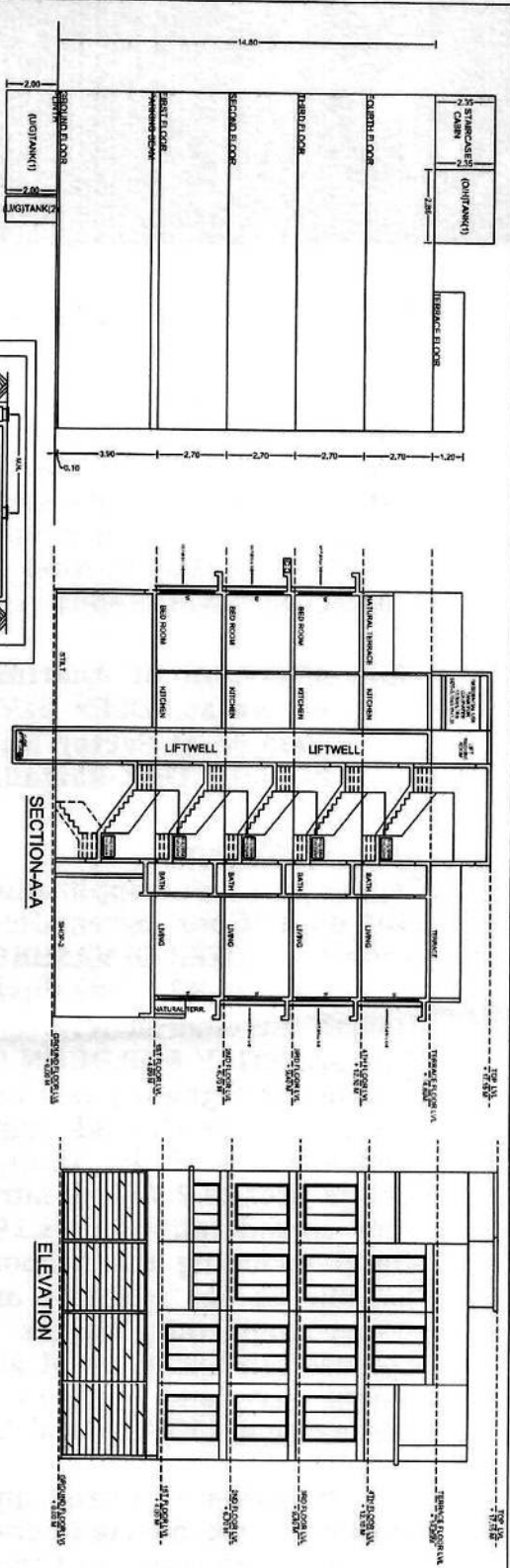

FLOOR WISE CARPET AREA, CC (1)

FLOOR	AREA	AREA	AREA	AREA	AREA	AREA	TOTAL
FIRST FLOOR PLAN	101	23.93	4.37	28.65			33.57
SECOND FLOOR PLAN	102	23.83	4.10	27.62			33.57
THIRD FLOOR PLAN	103	58.97	2.77	61.74			119.57
FOURTH FLOOR PLAN	105	23.02	4.12	28.52			33.57
FIFTH FLOOR PLAN	106	18.06	1.89	19.97			26.83
SIXTH FLOOR PLAN	107	17.20	2.88	20.29			27.58
SEVENTH FLOOR PLAN	108	17.02	5.08	22.10			29.29
EIGHTH FLOOR PLAN	109	15.82	1.89	17.71			24.51
NINTH FLOOR PLAN	110	15.82	2.19	18.01			24.51
TENTH FLOOR PLAN	111	15.82	2.19	18.01			24.51
ELEVENTH FLOOR PLAN	112	15.82	2.19	18.01			24.51
TOTAL							119.57

WATER REQUIREMENT

TANK	AREA	AREA	AREA	AREA	AREA	AREA
COVERED	102	23.83	4.10	27.62		
UNCOVERED	103	58.97	2.77	61.74		
TOTAL						

COMPOUND WALL

TYPE	AREA	AREA	AREA	AREA	AREA
WATER	0.40	0.40	0.40	0.40	0.40
TOTAL					

LOCATION PLAN

TERRACE FLOOR PLAN

APPROVED SUBJECT TO THE CONDITION MENTIONED IN THE OFFICE LETTER
 No. CDCCORP-161877/RO/NM & K/2018/1758
 Dtd. 16.08.2019
 Approved by Mr. V. V. S. Chavan, Director of Public Works
 City and District Corporation
 No. 11, Park Road, Mumbai
 St. Paramjit/Sco. Paramjit (SP)
 CIDCO/Hubbaramthi Road,
 Park No. 4, Sector-11,
 CBD-Dehligarh, New Mumbai.

OWNER'S NAME
SHRIRAMAN KRISHNA NANK

PROJECT INFORMATION
 PROJECT NO. 102
 FLOOR NO. 102
 SCHEME NO. 43

PROJECT TYPE
COMMERCIAL BUILDING

CONSULTANT NAME
ATUL PATEL ARCHITECTS

PROJECT INFORMATION
 PROJECT NO. 102
 FLOOR NO. 102
 SCHEME NO. 43

DATE
1.10.2019

DRAWN BY
SHEKHAR B. SHENDE

CHECKED BY
SHEKHAR B. SHENDE

SCALE
1:100

PROJECT NO.
7/2

This is a system generated drawing as per the soft copy submitted by the Architect/Licensee Engineer.