

LEGENDS	
REGULAR PARKING	
STACK PARKING	
STACK PARKING (UNDER)	
SMALL CARS	
VEHICULAR MOVEMENT	
PEDESTRIAN MOVEMENT	
CUTOUT IN PODIUM SLAB	
COLLARS TREE SHEDWAY	
IMPROVED DRIVE	

PROFORMA - II 21/23

STAMP OF APPROVAL OF PLANS

AMENDED

Plan are approved subject to conditions  
 (revised in Form No. VA-2/1/14/2  
 dated 20/01/14) Sec. 136(1) & 133(1)(a) & (b)

17/01/2014

Thane Municipal Corporation  
 The City of Thane



**NOTES**

1. All dimensions are in meters unless otherwise specified.

2. All measurements are to be taken as per the approved drawings.

3. All work to be done as per the approved drawings.

4. All work to be done as per the approved drawings.

NOTE: ARCHITECTURE FEATURES ARE NOT SHOWN, WILL BE PROPOSED AS PER PROFESSIONAL TREATMENT.

CONTENT OF SHEET

SECTION 204 - 1ST PODIUM FLOOR PLAN PLOT A

**NOTES**

1. PROPERTY TO BE DEVELOPED AS PER THE APPROVED DRAWINGS.

2. ALL WORK TO BE DONE AS PER THE APPROVED DRAWINGS.

3. ALL WORK TO BE DONE AS PER THE APPROVED DRAWINGS.

4. ALL WORK TO BE DONE AS PER THE APPROVED DRAWINGS.

**DESCRIPTION OF PROPOSAL & PROPERTY**

PROPOSED BUILDING OF LANE BUILDING, 105.20 M. LVL. 1ST PODIUM FLOOR PLAN PLOT A, CHITRASEE, MARAGDE, TALUKA DIST. THANE.

**NAME OF THE CLIENT**

MR. RAJESH K. DINKAR

**SCALE**

1:500

**DATE**

22.08.16

**DRAWN BY**

CHITRASEE

**CHECKED BY**

RAJESH K. DINKAR

NO.	REVISION	DATE
01	ISSUED FOR PERMIT	22.08.16
02	ISSUED FOR PERMIT	22.08.16
03	ISSUED FOR PERMIT	22.08.16
04	ISSUED FOR PERMIT	22.08.16

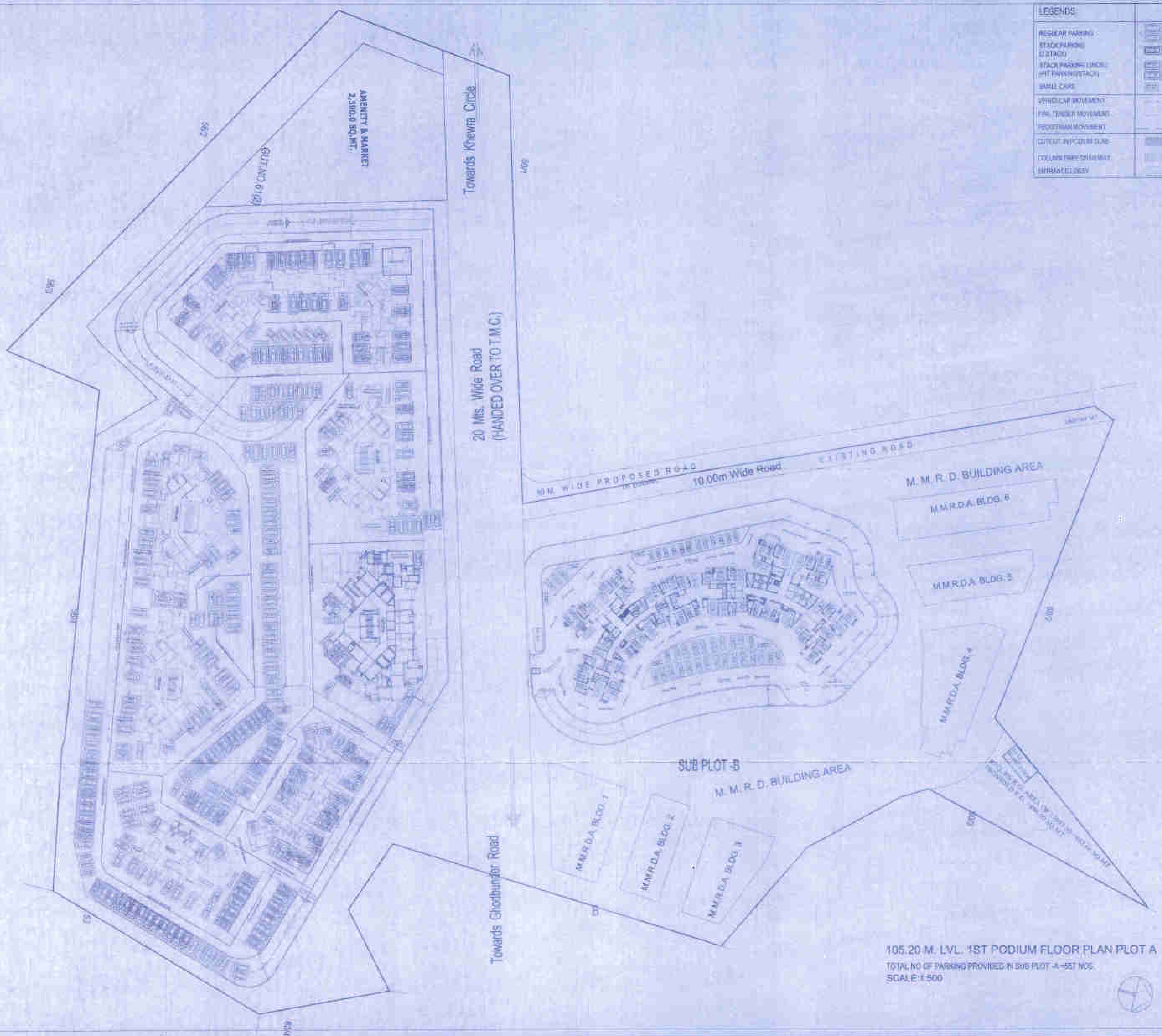

105.20 M. LVL. 1ST PODIUM FLOOR PLAN PLOT A  
 TOTAL NO OF PARKING PROVIDED IN SUB PLOT - A - 957 NOS.  
 SCALE: 1:500



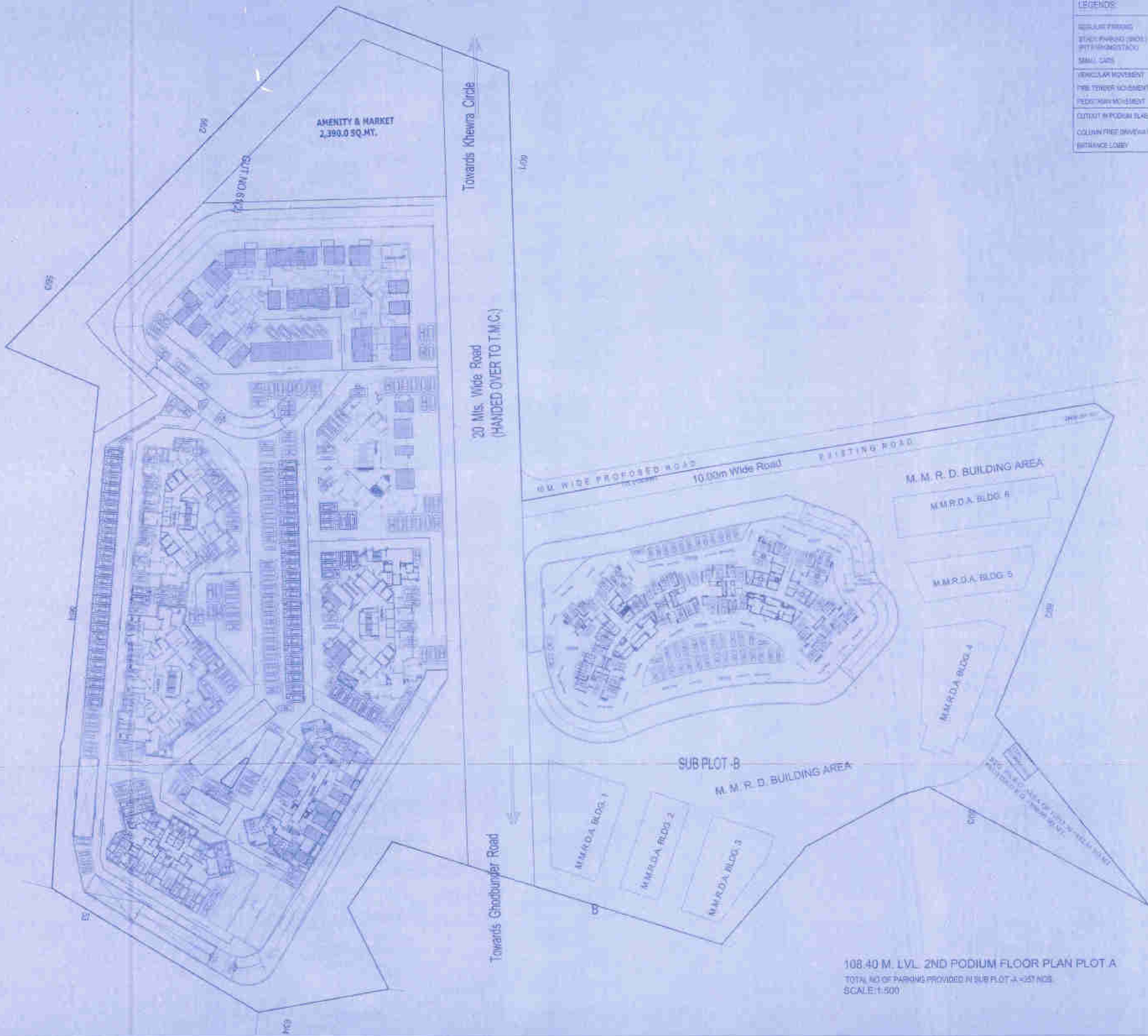

LEGENDS:	
REGULAR PARKING	[Symbol]
STREET PARKING (SMALL)	[Symbol]
STREET PARKING (LARGE)	[Symbol]
SMALL CARS	[Symbol]
VEHICULAR MOVEMENT	[Symbol]
FIRE TENDER MOVEMENT	[Symbol]
PEDESTRIAN MOVEMENT	[Symbol]
CUTOUT IN PODIUM SLAB	[Symbol]
COLUMN FREE DRIVEWAY	[Symbol]
ENTRANCE LOBBY	[Symbol]

PROFORMA - II 22/23

STAMP OF APPROVAL OF PLANS

**APPROVED**

Plans are approved Subject to conditions  
 Conditions as per the No. 35012/23  
 (16/10/2015) (23/10/2015) dated 22/11/2015

 Deputy Engineer  
 Engineer  
 Urban Multilateral Corporation  
 The City of Thane



**NOTES:**

High construction standards to work under  
 Town & Country Development Authority and  
 standards of the respective state and, setting  
 up standards for the overall development of the  
 project. All the work shall be carried out in  
 accordance with the approved plans and  
 specifications of the project.

NOTE: ARCHITECTURAL MATERIALS ARE NOT  
 SHOWN, WILL BE PROVIDED AS PER  
 ELECTRICAL REQUIREMENTS

CONTENT OF SHEET

108.40 M. LVL. 2ND PODIUM FLOOR PLAN PLOT A

**NOTES:**

1. ALL DIMENSIONS ARE IN METERS  
 2. ALL DIMENSIONS ARE TO FACE UNLESS  
 SPECIFICALLY NOTED OTHERWISE  
 3. ALL DIMENSIONS ARE TO FACE UNLESS  
 SPECIFICALLY NOTED OTHERWISE  
 4. ALL DIMENSIONS ARE TO FACE UNLESS  
 SPECIFICALLY NOTED OTHERWISE  
 5. ALL DIMENSIONS ARE TO FACE UNLESS  
 SPECIFICALLY NOTED OTHERWISE

**DESCRIPTION OF PROPOSAL  
 & PROPERTY:**

PROPOSAL FOR THE 2ND FLOOR OF THE  
 108.40 M. LVL. 2ND PODIUM FLOOR PLAN PLOT A  
 (SUB PLOT - B) M.M.R.D. BUILDING AREA, THANE CITY, THANE

**NAME OF THE OWNER:**

MR. ANAND K. SHARMA  
 108.40 M. LVL. 2ND PODIUM FLOOR PLAN PLOT A  
 (SUB PLOT - B) M.M.R.D. BUILDING AREA, THANE CITY, THANE

**SCALE:** 1:500

**DATE:** 18/11/2015

**PROJECT:** SCAPES

SCALE	DRAWN BY	CHECKED BY
1:500	ANAND K. SHARMA	AKASH G.
DATE	JOB NO.	DRAWING
18/11/2015		

108.40 M. LVL. 2ND PODIUM FLOOR PLAN PLOT A  
 TOTAL NO OF PARKING PROVIDED IN SUB PLOT - B: 457 NOS.  
 SCALE: 1:500







PROFORMA - 1

STAMP OF APPROVAL OF PLANS

APPROVED BY:

Plan approved subject to conditions prescribed in Form No. 12 of R.M. 2.

PROJECT NO. / DATE: 6/23/2017

Project Engineer: [Signature]

Employer Engineer: [Signature]



NOTICE: This plan is approved subject to the conditions prescribed in Form No. 12 of R.M. 2. The Engineer is not responsible for any errors or omissions in the plan or for any consequences arising therefrom.

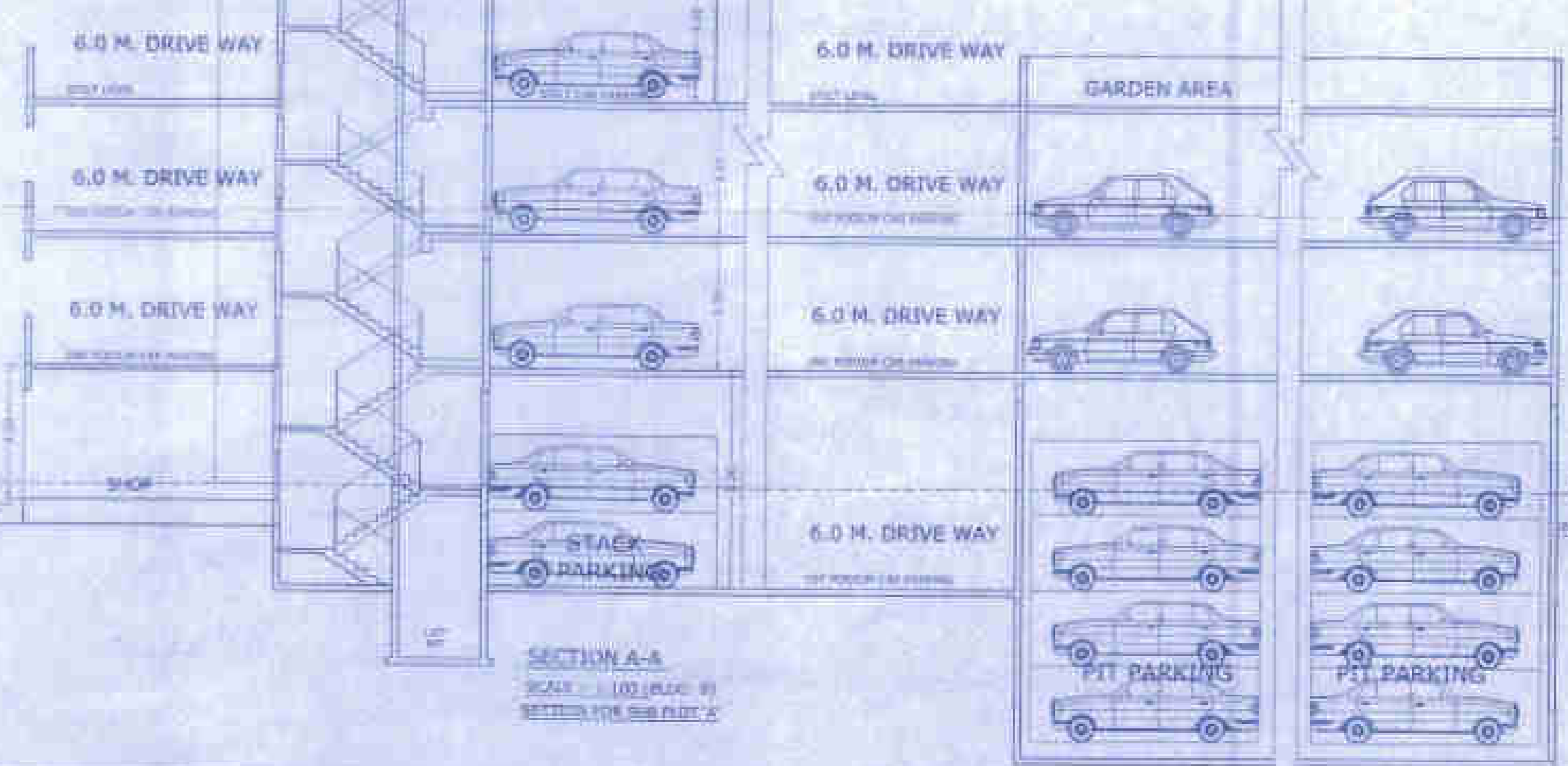
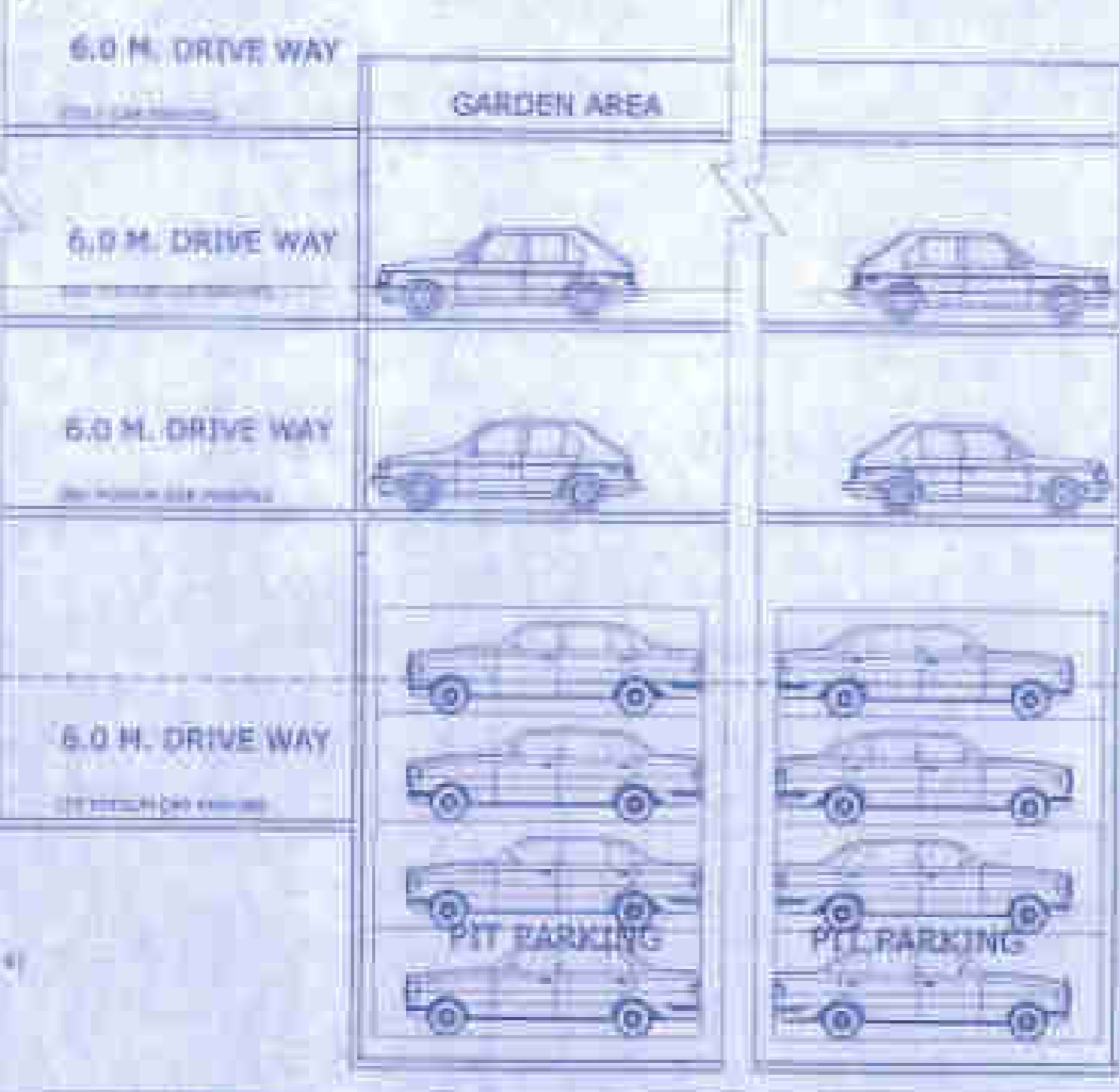
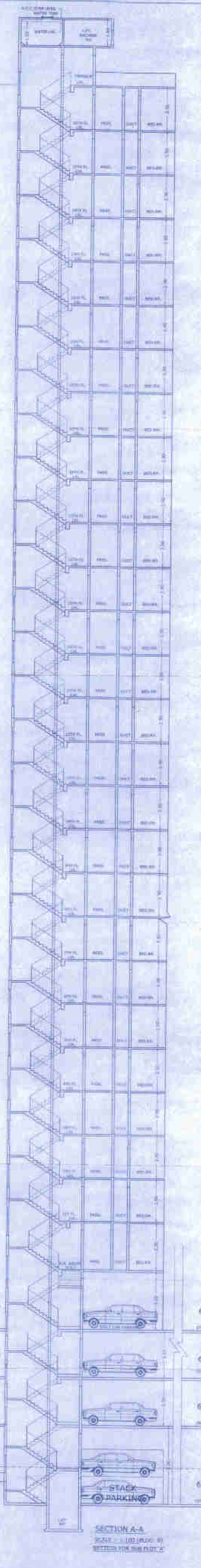
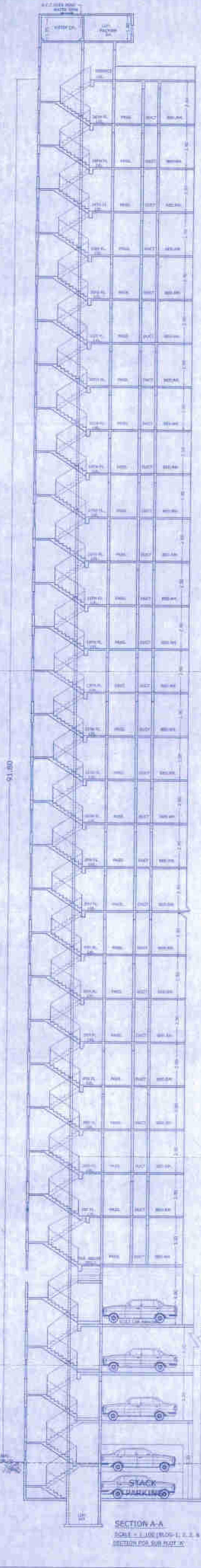

SECTION A-A  
SCALE = 1:100 (R.F. 1:2.5 & 4)  
SECTION FOR SUB PLOT 'A'

SECTION A-A  
SCALE = 1:100 (R.F. 1:2.5 & 4)  
SECTION FOR SUB PLOT 'A'

Door & Window Schedule

No.	Door	Window	Material
01	WOODEN	ALUMINIUM	ALUMINIUM
02	WOODEN	ALUMINIUM	ALUMINIUM
03	WOODEN	ALUMINIUM	ALUMINIUM
04	WOODEN	ALUMINIUM	ALUMINIUM
05	WOODEN	ALUMINIUM	ALUMINIUM
06	WOODEN	ALUMINIUM	ALUMINIUM
07	WOODEN	ALUMINIUM	ALUMINIUM
08	WOODEN	ALUMINIUM	ALUMINIUM
09	WOODEN	ALUMINIUM	ALUMINIUM
10	WOODEN	ALUMINIUM	ALUMINIUM
11	WOODEN	ALUMINIUM	ALUMINIUM
12	WOODEN	ALUMINIUM	ALUMINIUM
13	WOODEN	ALUMINIUM	ALUMINIUM
14	WOODEN	ALUMINIUM	ALUMINIUM
15	WOODEN	ALUMINIUM	ALUMINIUM
16	WOODEN	ALUMINIUM	ALUMINIUM
17	WOODEN	ALUMINIUM	ALUMINIUM
18	WOODEN	ALUMINIUM	ALUMINIUM
19	WOODEN	ALUMINIUM	ALUMINIUM
20	WOODEN	ALUMINIUM	ALUMINIUM
21	WOODEN	ALUMINIUM	ALUMINIUM
22	WOODEN	ALUMINIUM	ALUMINIUM
23	WOODEN	ALUMINIUM	ALUMINIUM
24	WOODEN	ALUMINIUM	ALUMINIUM
25	WOODEN	ALUMINIUM	ALUMINIUM
26	WOODEN	ALUMINIUM	ALUMINIUM
27	WOODEN	ALUMINIUM	ALUMINIUM
28	WOODEN	ALUMINIUM	ALUMINIUM
29	WOODEN	ALUMINIUM	ALUMINIUM
30	WOODEN	ALUMINIUM	ALUMINIUM

CONTENT OF SHEET  
SECTION A-A

DESCRIPTION OF PROPOSAL & PROPERTY

PROPOSED BUILDING ON LAND BEARING SUB NO. 62/1/2/3, 4, 5/1/2, 3 WILLAGE CHITLASEMA 1 HANAPADA, TALUKA DEVI - TRAWA.

NAME OF THE DEVELOPER

MOHIT CONSTRUCTION PRIVATE LIMITED

DATE PREPARED: 2017

SCALE: 1:100 (R.F. 1:2.5 & 4)

PROJECT NO. / DATE: 6/23/2017

SCALE: 1:100 (R.F. 1:2.5 & 4)



APPROVED  
 City Engineer  
 Municipal Corporation  
 No. 13, 13/2/17

City Engineer  
 Municipal Corporation  
 No. 13, 13/2/17



APPROVED  
 City Engineer  
 Municipal Corporation  
 No. 13, 13/2/17

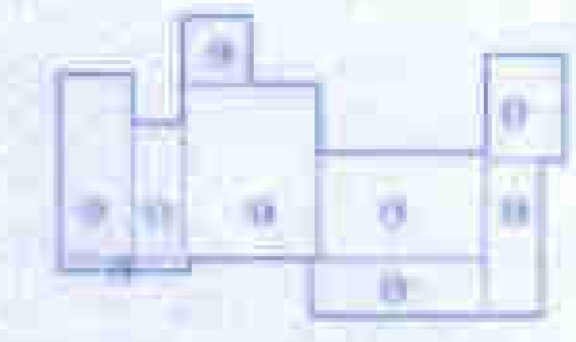
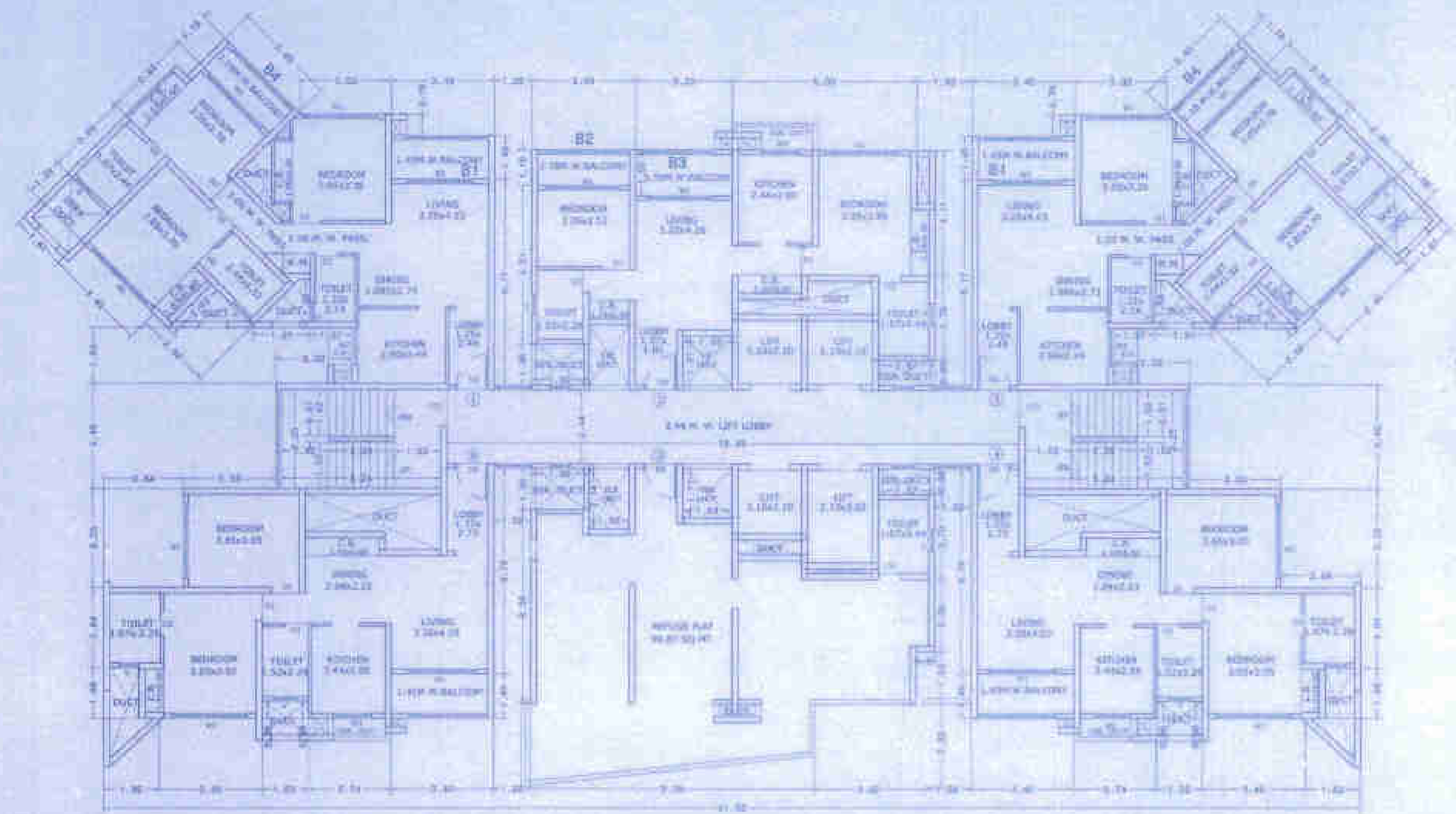

REFUGE FLOOR B/U AREA DIAGRAM  
 4TH, 9TH, 14TH, 19TH & 24TH FLOOR  
 SCALE = 1:100 BLDG. NO-1 ALPINA

REFUGE FLOOR B/U AREA CALC.  
 (BLDG. NO-1 ALPINA)  
 4TH, 9TH, 14TH, 19TH & 24TH FLOOR  
 REFUGE AREA ON TYPICAL FLOOR = 482.10 SQ.M. ±  
 ADDITION:-  
 01) 1.80 x 4.80 x 1 = 8.64  
 02) 1.30 x 4.80 x 1 = 6.24  
 03) 1.77 x 1.77 x 1 = 3.13  
 04) 1.80 x 4.80 x 1 = 8.64  
 05) 4.80 x 1.30 x 1 = 6.24  
 06) 1.80 x 4.80 x 1 = 8.64  
 07) 4.80 x 1.30 x 1 = 6.24  
 08) 1.80 x 1.30 x 1 = 2.34  
 TOTAL ADDITION AREA = 56.24 (±)  
 TOTAL B/U AREA OF TYP. FLOOR (±)  
 482.10 + 56.24 = 538.34 SQ.M.

REFUGE FLR. CALC. AREA CALC.  
 4TH, 9TH, 14TH, 19TH & 24TH FLOOR  
 ADDITION:-  
 01) 2.40 x 1.40 x 4 = 13.44  
 02) 1.40 x 1.40 x 1 = 1.96  
 03) 1.40 x 1.40 x 1 = 1.96  
 04) 1.40 x 1.40 x 2 = 3.92  
 REFUGE CALC AREA = 21.28  
 REFUGEABLE CALC AREA OF TYP. FLOOR  
 12% OF 538.34 = 64.60  
 EXCESS B/U AREA OF TYP. FLOOR  
 (64.60 - 21.28) = 43.32  
 TOTAL B/U AREA OF REFUGE FLOOR  
 = 538.34 SQ.M.

Sl. No.	Particulars	Quantity
01	Area of Refuge Floor	482.10
02	Area of Refugeable Floor	64.60
03	Area of Excess B/U Area	43.32
04	Total B/U Area of Refuge Floor	538.34

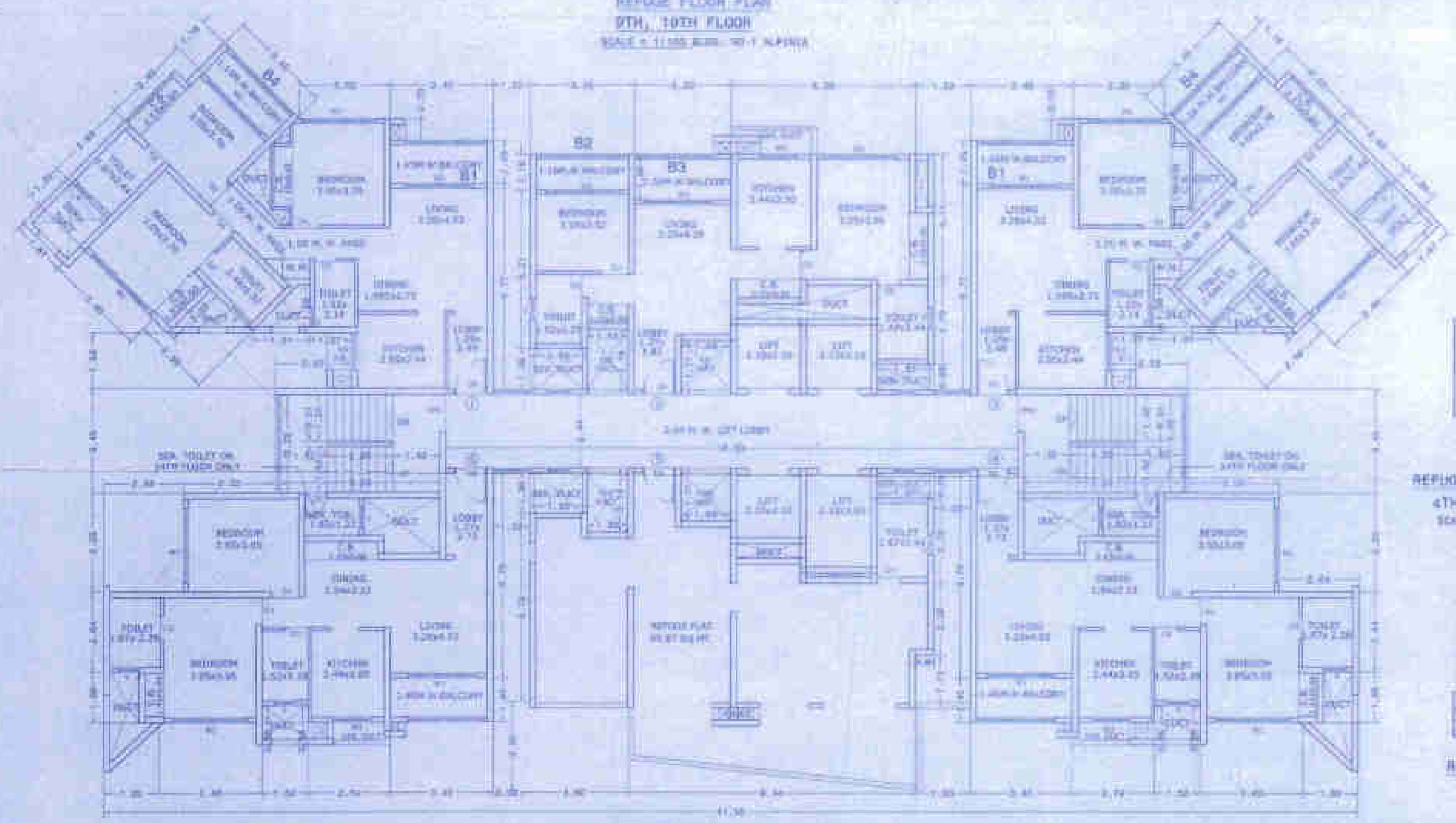

REFUGE FLOOR PLAN  
 9TH, 19TH FLOOR  
 SCALE = 1:100 BLDG. NO-1 ALPINA



REFUGE FLOOR B/U AREA DIAGRAM  
 4TH, 14TH & 24TH FLOOR  
 SCALE = 1:100 BLDG. NO-1 ALPINA

REFUGE AREA CALC.  
 (BLDG. NO-1 ALPINA)  
 4TH, 14TH, 19TH & 24TH FLOOR  
 01) 6.75 x 1.30 x 0.8 = 7.00  
 02) 6.30 x 1.30 x 1 = 8.19  
 03) 1.30 x 1.30 x 1 = 1.69  
 04) 12.75 x 1.30 x 1 = 16.58  
 05) 1.30 x 1.30 x 1 = 1.69  
 06) 1.30 x 1.30 x 1 = 1.69  
 07) 1.30 x 1.30 x 1 = 1.69  
 08) 1.30 x 1.30 x 1 = 1.69  
 09) 1.30 x 1.30 x 1 = 1.69  
 10) 1.30 x 1.30 x 1 = 1.69  
 11) 1.30 x 1.30 x 1 = 1.69  
 12) 1.30 x 1.30 x 1 = 1.69  
 13) 1.30 x 1.30 x 1 = 1.69  
 TOTAL AREA = 40.00 (±)  
 ADDITION:-  
 01) 1.10 x 0.40 x 1 = 0.44  
 TOTAL ADDITION AREA = 0.44 (±)  
 TOTAL REFUGE AREA FOR FLR. =  
 (A-B) = 40.44 SQ.M.

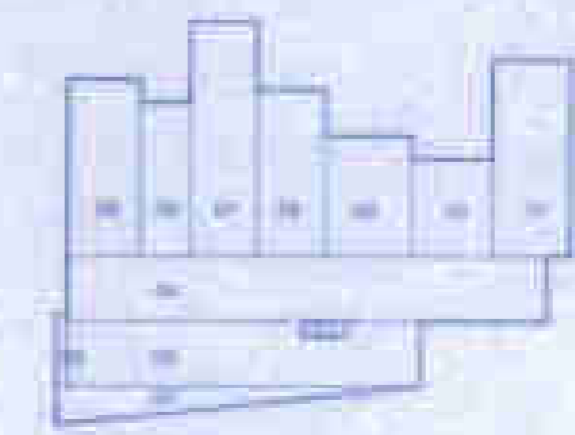

REFUGE FLOOR B/U AREA DIAGRAM  
 9TH & 19TH FLOOR  
 SCALE = 1:100 BLDG. NO-1 ALPINA

CONTENT OF SHEET

TYPICAL FLOOR PLAN (IN DG-1)  
 TYPICAL T.V. AREA DIAGRAM & CALCULATION,  
 STAIRCASE AREA DIAGRAM,  
 STAIRCASE AREA CALCULATION,  
 BUILT UP AREA SUMMARY,  
 TENDENT STATEMENT,  
 STAIRCASE SUMMARY.

DESCRIPTION OF PROPOSAL & PROPERTY

PROPOSED BUILDING ON LAND BEARING SURV. NO. 21111,  
 SURV. NO. 21112, 21113, 21114, 21115, 21116, 21117, 21118, 21119, 21120, 21121, 21122, 21123, 21124, 21125, 21126, 21127, 21128, 21129, 21130, 21131, 21132, 21133, 21134, 21135, 21136, 21137, 21138, 21139, 21140, 21141, 21142, 21143, 21144, 21145, 21146, 21147, 21148, 21149, 21150, 21151, 21152, 21153, 21154, 21155, 21156, 21157, 21158, 21159, 21160, 21161, 21162, 21163, 21164, 21165, 21166, 21167, 21168, 21169, 21170, 21171, 21172, 21173, 21174, 21175, 21176, 21177, 21178, 21179, 21180, 21181, 21182, 21183, 21184, 21185, 21186, 21187, 21188, 21189, 21190, 21191, 21192, 21193, 21194, 21195, 21196, 21197, 21198, 21199, 21200, 21201, 21202, 21203, 21204, 21205, 21206, 21207, 21208, 21209, 21210, 21211, 21212, 21213, 21214, 21215, 21216, 21217, 21218, 21219, 21220, 21221, 21222, 21223, 21224, 21225, 21226, 21227, 21228, 21229, 21230, 21231, 21232, 21233, 21234, 21235, 21236, 21237, 21238, 21239, 21240, 21241, 21242, 21243, 21244, 21245, 21246, 21247, 21248, 21249, 21250, 21251, 21252, 21253, 21254, 21255, 21256, 21257, 21258, 21259, 21260, 21261, 21262, 21263, 21264, 21265, 21266, 21267, 21268, 21269, 21270, 21271, 21272, 21273, 21274, 21275, 21276, 21277, 21278, 21279, 21280, 21281, 21282, 21283, 21284, 21285, 21286, 21287, 21288, 21289, 21290, 21291, 21292, 21293, 21294, 21295, 21296, 21297, 21298, 21299, 21300, 21301, 21302, 21303, 21304, 21305, 21306, 21307, 21308, 21309, 21310, 21311, 21312, 21313, 21314, 21315, 21316, 21317, 21318, 21319, 21320, 21321, 21322, 21323, 21324, 21325, 21326, 21327, 21328, 21329, 21330, 21331, 21332, 21333, 21334, 21335, 21336, 21337, 21338, 21339, 21340, 21341, 21342, 21343, 21344, 21345, 21346, 21347, 21348, 21349, 21350, 21351, 21352, 21353, 21354, 21355, 21356, 21357, 21358, 21359, 21360, 21361, 21362, 21363, 21364, 21365, 21366, 21367, 21368, 21369, 21370, 21371, 21372, 21373, 21374, 21375, 21376, 21377, 21378, 21379, 21380, 21381, 21382, 21383, 21384, 21385, 21386, 21387, 21388, 21389, 21390, 21391, 21392, 21393, 21394, 21395, 21396, 21397, 21398, 21399, 21400, 21401, 21402, 21403, 21404, 21405, 21406, 21407, 21408, 21409, 21410, 21411, 21412, 21413, 21414, 21415, 21416, 21417, 21418, 21419, 21420, 21421, 21422, 21423, 21424, 21425, 21426, 21427, 21428, 21429, 21430, 21431, 21432, 21433, 21434, 21435, 21436, 21437, 21438, 21439, 21440, 21441, 21442, 21443, 21444, 21445, 21446, 21447, 21448, 21449, 21450, 21451, 21452, 21453, 21454, 21455, 21456, 21457, 21458, 21459, 21460, 21461, 21462, 21463, 21464, 21465, 21466, 21467, 21468, 21469, 21470, 21471, 21472, 21473, 21474, 21475, 21476, 21477, 21478, 21479, 21480, 21481, 21482, 21483, 21484, 21485, 21486, 21487, 21488, 21489, 21490, 21491, 21492, 21493, 21494, 21495, 21496, 21497, 21498, 21499, 21500, 21501, 21502, 21503, 21504, 21505, 21506, 21507, 21508, 21509, 21510, 21511, 21512, 21513, 21514, 21515, 21516, 21517, 21518, 21519, 21520, 21521, 21522, 21523, 21524, 21525, 21526, 21527, 21528, 21529, 21530, 21531, 21532, 21533, 21534, 21535, 21536, 21537, 21538, 21539, 21540, 21541, 21542, 21543, 21544, 21545, 21546, 21547, 21548, 21549, 21550, 21551, 21552, 21553, 21554, 21555, 21556, 21557, 21558, 21559, 21560, 21561, 21562, 21563, 21564, 21565, 21566, 21567, 21568, 21569, 21570, 21571, 21572, 21573, 21574, 21575, 21576, 21577, 21578, 21579, 21580, 21581, 21582, 21583, 21584, 21585, 21586, 21587, 21588, 21589, 21590, 21591, 21592, 21593, 21594, 21595, 21596, 21597, 21598, 21599, 21600, 21601, 21602, 21603, 21604, 21605, 21606, 21607, 21608, 21609, 21610, 21611, 21612, 21613, 21614, 21615, 21616, 21617, 21618, 21619, 21620, 21621, 21622, 21623, 21624, 21625, 21626, 21627, 21628, 21629, 21630, 21631, 21632, 21633, 21634, 21635, 21636, 21637, 21638, 21639, 21640, 21641, 21642, 21643, 21644, 21645, 21646, 21647, 21648, 21649, 21650, 21651, 21652, 21653, 21654, 21655, 21656, 21657, 21658, 21659, 21660, 21661, 21662, 21663, 21664, 21665, 21666, 21667, 21668, 21669, 21670, 21671, 21672, 21673, 21674, 21675, 21676, 21677, 21678, 21679, 21680, 21681, 21682, 21683, 21684, 21685, 21686, 21687, 21688, 21689, 21690, 21691, 21692, 21693, 21694, 21695, 21696, 21697, 21698, 21699, 21700, 21701, 21702, 21703, 21704, 21705, 21706, 21707, 21708, 21709, 21710, 21711, 21712, 21713, 21714, 21715, 21716, 21717, 21718, 21719, 21720, 21721, 21722, 21723, 21724, 21725, 21726, 21727, 21728, 21729, 21730, 21731, 21732, 21733, 21734, 21735, 21736, 21737, 21738, 21739, 21740, 21741, 21742, 21743, 21744, 21745, 21746, 21747, 21748, 21749, 21750, 21751, 21752, 21753, 21754, 21755, 21756, 21757, 21758, 21759, 21760, 21761, 21762, 21763, 21764, 21765, 21766, 21767, 21768, 21769, 21770, 21771, 21772, 21773, 21774, 21775, 21776, 21777, 21778, 21779, 21780, 21781, 21782, 21783, 21784, 21785, 21786, 21787, 21788, 21789, 21790, 21791, 21792, 21793, 21794, 21795, 21796, 21797, 21798, 21799, 21800, 21801, 21802, 21803, 21804, 21805, 21806, 21807, 21808, 21809, 21810, 21811, 21812, 21813, 21814, 21815, 21816, 21817, 21818, 21819, 21820, 21821, 21822, 21823, 21824, 21825, 21826, 21827, 21828, 21829, 21830, 21831, 21832, 21833, 21834, 21835, 21836, 21837, 21838, 21839, 21840, 21841, 21842, 21843, 21844, 21845, 21846, 21847, 21848, 21849, 21850, 21851, 21852, 21853, 21854, 21855, 21856, 21857, 21858, 21859, 21860, 21861, 21862, 21863, 21864, 21865, 21866, 21867, 21868, 21869, 21870, 21871, 21872, 21873, 21874, 21875, 21876, 21877, 21878, 21879, 21880, 21881, 21882, 21883, 21884, 21885, 21886, 21887, 21888, 21889, 21890, 21891, 21892, 21893, 21894, 21895, 21896, 21897, 21898, 21899, 21900, 21901, 21902, 21903, 21904, 21905, 21906, 21907, 21908, 21909, 21910, 21911, 21912, 21913, 21914, 21915, 21916, 21917, 21918, 21919, 21920, 21921, 21922, 21923, 21924, 21925, 21926, 21927, 21928, 21929, 21930, 21931, 21932, 21933, 21934, 21935, 21936, 21937, 21938, 21939, 21940, 21941, 21942, 21943, 21944, 21945, 21946, 21947, 21948, 21949, 21950, 21951, 21952, 21953, 21954, 21955, 21956, 21957, 21958, 21959, 21960, 21961, 21962, 21963, 21964, 21965, 21966, 21967, 21968, 21969, 21970, 21971, 21972, 21973, 21974, 21975, 21976, 21977, 21978, 21979, 21980, 21981, 21982, 21983, 21984, 21985, 21986, 21987, 21988, 21989, 21990, 21991, 21992, 21993, 21994, 21995, 21996, 21997, 21998, 21999, 22000, 22001, 22002, 22003, 22004, 22005, 22006, 22007, 22008, 22009, 22010, 22011, 22012, 22013, 22014, 22015, 22016, 22017, 22018, 22019, 22020, 22021, 22022, 22023, 22024, 22025, 22026, 22027, 22028, 22029, 22030, 22031, 22032, 22033, 22034, 22035, 22036, 22037, 22038, 22039, 22040, 22041, 22042, 22043, 22044, 22045, 22046, 22047, 22048, 22049, 22050, 22051, 22052, 22053, 22054, 22055, 22056, 22057, 22058, 22059, 22060, 22061, 22062, 22063, 22064, 22065, 22066, 22067, 22068, 22069, 22070, 22071, 22072, 22073, 22074, 22075, 22076, 22077, 22078, 22079, 22080, 22081, 22082, 22083, 22084, 22085, 22086, 22087, 22088, 22089, 22090, 22091, 22092, 22093, 22094, 22095, 22096, 22097, 22098, 22099, 22100, 22101, 22102, 22103, 22104, 22105, 22106, 22107, 22108, 22109, 22110, 22111, 22112, 22113, 22114, 22115, 22116, 22117, 22118, 22119, 22120, 22121, 22122, 22123, 22124, 22125, 22126, 22127, 22128, 22129, 22130, 22131, 22132, 22133, 22134, 22135, 22136, 22137, 22138, 22139, 22140, 22141, 22142, 22143, 22144, 22145, 22146, 22147, 22148, 22149, 22150, 22151, 22152, 22153, 22154, 22155, 22156, 22157, 22158, 22159, 22160, 22161, 22162, 22163, 22164, 22165, 22166, 22167, 22168, 22169, 22170, 22171, 22172, 22173, 22174, 22175, 22176, 22177, 22178, 22179, 22180, 22181, 22182, 22183, 22184, 22185, 22186, 22187, 22188, 22189, 22190, 22191, 22192, 22193, 22194, 22195, 22196, 22197, 22198, 22199, 22200, 22201, 22202, 22203, 22204, 22205, 22206, 22207, 22208, 22209, 22210, 22211, 22212, 22213, 22214, 22215, 22216, 22217, 22218, 22219, 22220, 22221, 22222, 22223, 22224, 22225, 22226, 22227, 22228, 22229, 22230, 22231, 22232, 22233, 22234, 22235, 22236, 22237, 22238, 22239, 22240, 22241, 22242, 22243, 22244, 22245, 22246, 22247, 22248, 22249, 22250, 22251, 22252, 22253, 22254, 22255, 22256, 22257, 22258, 22259, 22260, 22261, 22262, 22263, 22264, 22265, 22266, 22267, 22268, 22269, 22270, 22271, 22272, 22273, 22274, 22275, 22276, 22277, 22278, 22279, 22280, 22281, 22282, 22283, 22284, 22285, 22286, 22287, 22288, 22289, 22290, 22291, 22292, 22293, 22294, 22295, 22296, 22297, 22298, 22299, 22300, 22301, 22302, 22303, 22304, 22305, 22306, 22307, 22308, 22309, 22310, 22311, 22312, 22313, 22314, 22315, 22316, 22317, 22318, 22319, 22320, 22321, 22322, 22323, 22324, 22325, 22326, 22327, 22328, 22329, 22330, 22331, 22332, 22333, 22334, 22335, 22336, 22337, 22338, 22339, 22340, 22341, 22342, 22343, 22344, 22345, 22346, 22347, 22348, 22349, 22350, 22351, 22352, 22353, 22354, 22355, 22356, 22357, 22358, 22359, 22360, 22361, 22362, 22363, 22364, 22365, 22366, 22367, 22368, 22369, 22370, 22371, 22372, 22373, 22374, 22375, 22376, 22377, 22378, 22379, 22380, 22381, 22382, 22383, 22384, 22385, 22386, 22387, 22388, 22389, 22390, 22391, 22392, 22393, 22394, 22395, 22396, 22397, 22398, 22399, 22400, 22401, 22402, 22403, 22404, 22405, 22406, 22407, 22408, 22409, 22410, 22411, 22412, 22413, 22414, 22415, 22416, 22417, 22418, 22419, 22420, 22421, 22422, 22423, 22424, 22425, 22426, 22427, 22428, 22429, 22430, 22431, 22432, 22433, 22434, 22435, 22436, 22437, 22438, 22439, 22440, 22441, 22442, 22443, 22444, 22445, 22446, 22447, 22448, 22449, 22450, 22451, 22452, 22453, 22454, 22455, 22456, 22457, 22458, 22459, 22460, 22461, 22462, 22463, 22464, 22465, 22466, 22467, 22468, 22469, 22470, 22471, 22472, 22