

BASEMENT LVL-2 PLAN

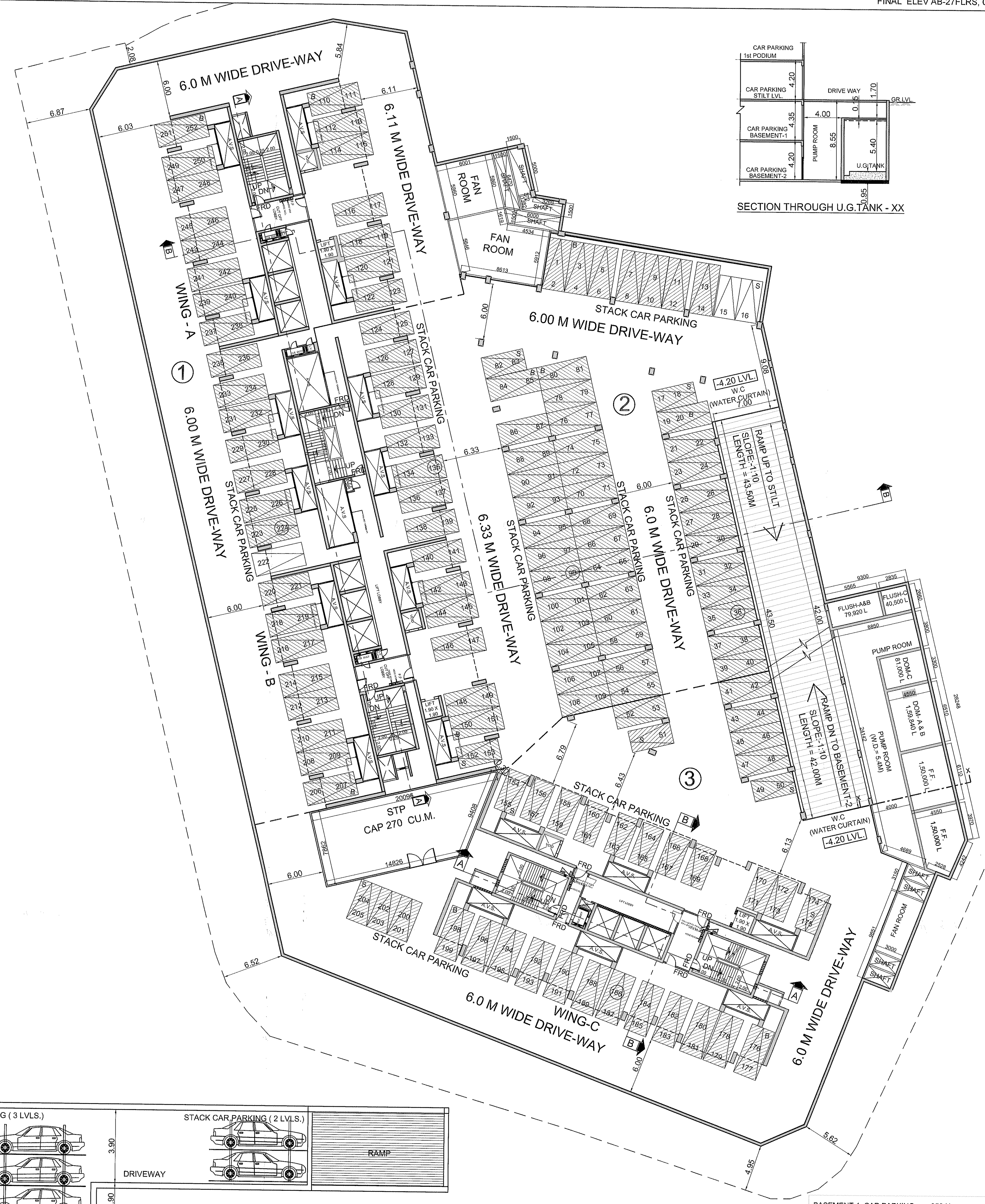

BASEMENT LVL-1 PLAN

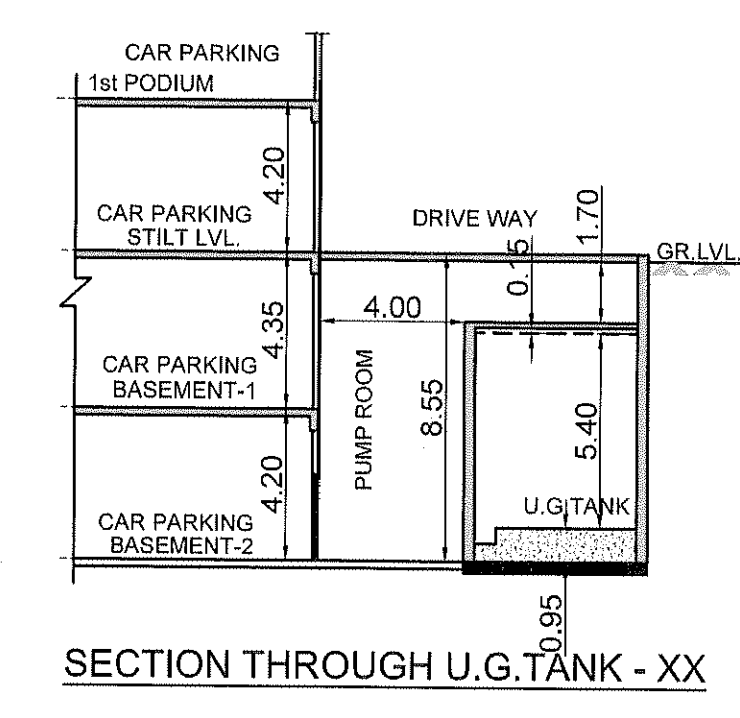
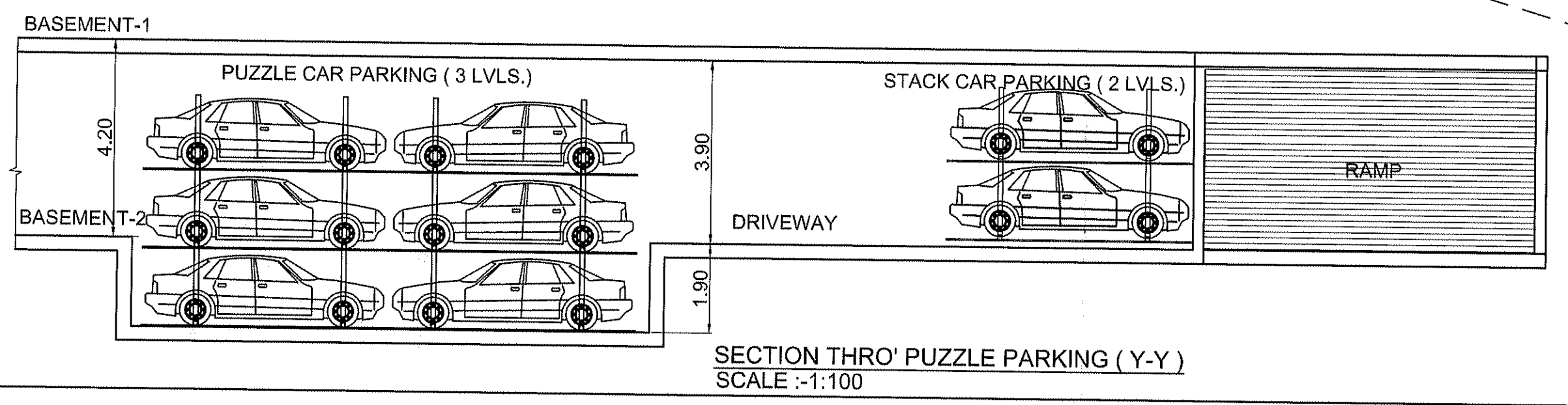

PROFORMA - B (2)	
STAMP OF DATE OF RECEIPT OF PLANS	
STAMP OF APPROVAL OF PLANS	
THE CANCELS APPROVAL TO THE PREVIOUS PLANS SANCTIONED UNDER NO. C5/192/DP/MS/AS DATED - 21/06/2017	
Prakash Sakharam Patil E.E. (B.P.) E.S.-II i/c	
PRASAD RAJARAM SUTAR S.E. (B.P.) S/W	
Jitendra Chaghanal Siddhpura A.E. (B.P.) S & T	
CONTENTS OF SHEET	
BASEMENT-1 PLAN	
BASEMENT-2 PLAN	

DESCRIPTION OF PROPOSAL & PROPERTY	
PROPOSED RESIDENTIAL BUILDING NO.1 ON SECTOR 'V' ON LAND BEARING C.T.S. Nos. 10,11,14-B,14-C,16-A,17,18 & 19 (ALL PART) OF VILLAGE POWAI, MUMBAI.	
NAME OF OWNER & SIGNATURE	
SURENDRA LAKHUMAL HIRANANDANI Digitally signed by SURENDRA LAKHUMAL HIRANANDANI Date: 2017.12.28 15:11:35 +05'30'	
SHRI. SURENDRA HIRANANDANI C.A TO OWNERS	
JOB NO.	DATE
NAME, ADDRESS & SIGN OF ARCHITECT	
DRG. NO.	SCALE
Suhas Purushottam Joshi Digitally signed by Suhas Purushottam Joshi Date: 2017.12.28 15:11:35 +05'30'	
DRAWN BY	ARCHITECT
CHK. BY	SUHAS JOSHI
OLYMPIA, CENTRAL AVENUE, HIRANANDANI BUSINESS PARK, POWAI, MUMBAI-400076	