

1ST & 2ND FLOOR PLAN  
SCALE: 1:100

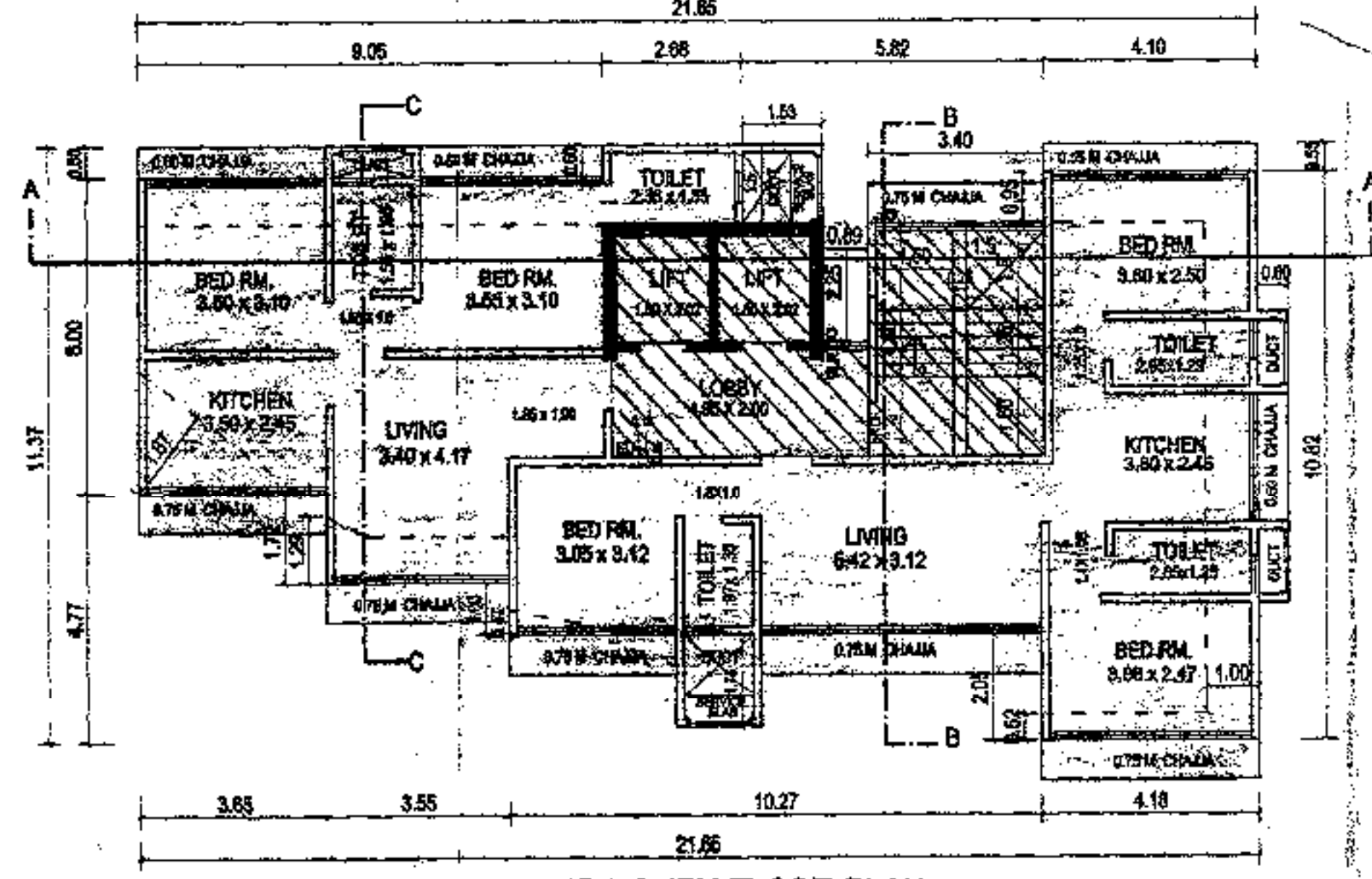

3RD & 4TH FLOOR PLAN  
SCALE: 1:100

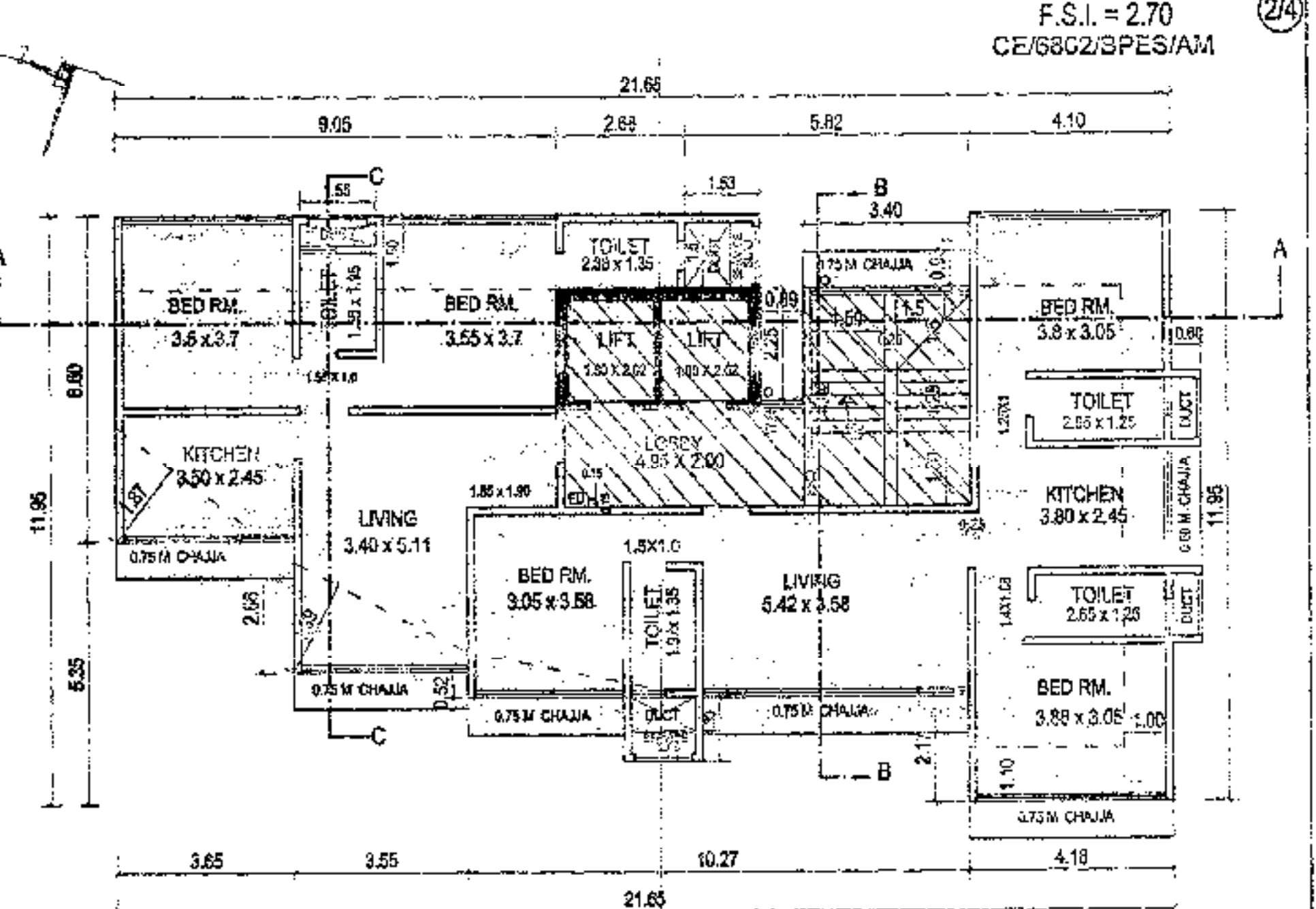

5th, 6th, 8th To 10th Floors  
Scale: 1:100

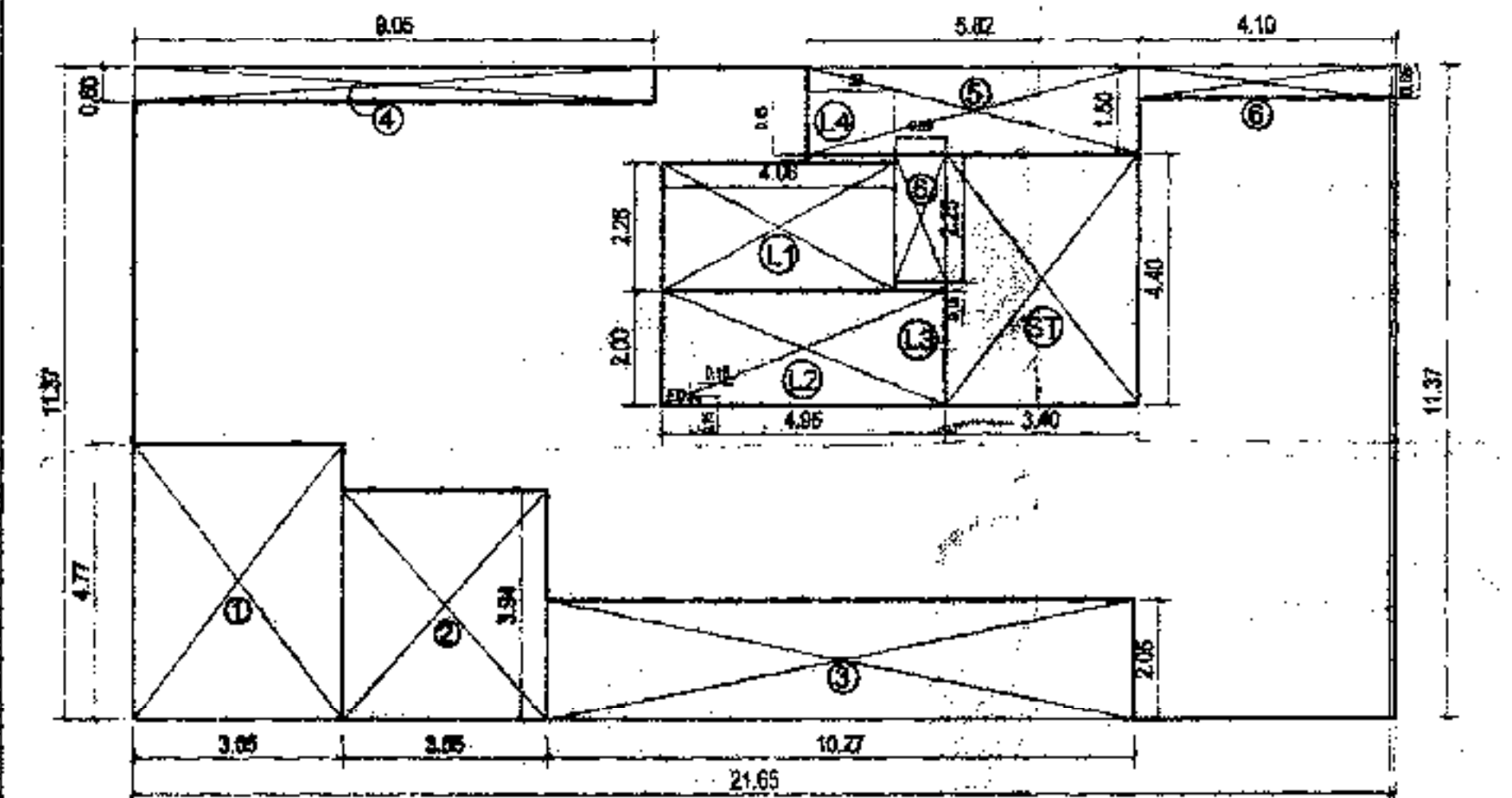

1ST & 2ND FLOOR AREA DAIGRAM  
SCALE: 1:100

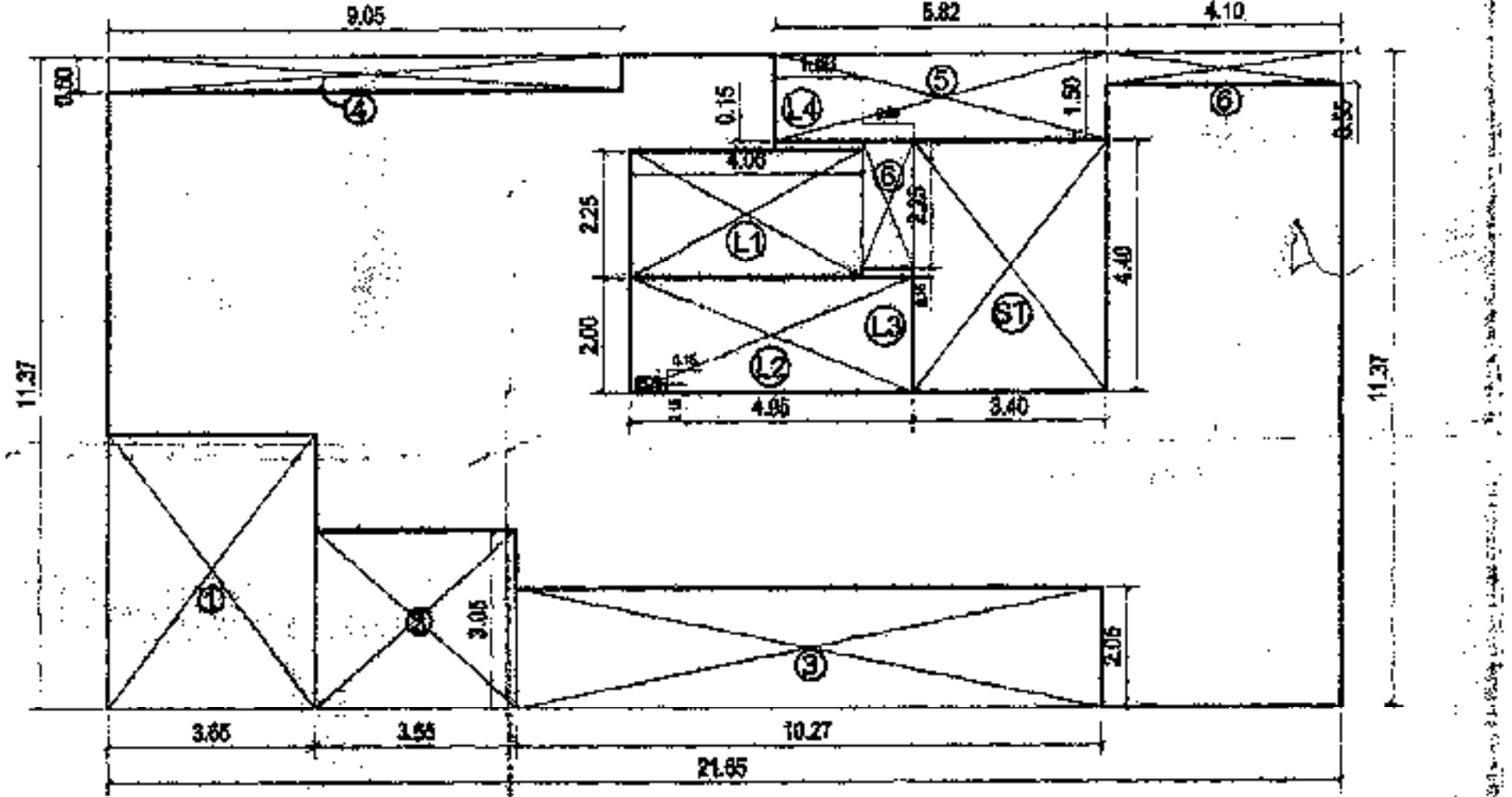

3RD & 4TH FLOOR AREA DAIGRAM  
SCALE: 1:100

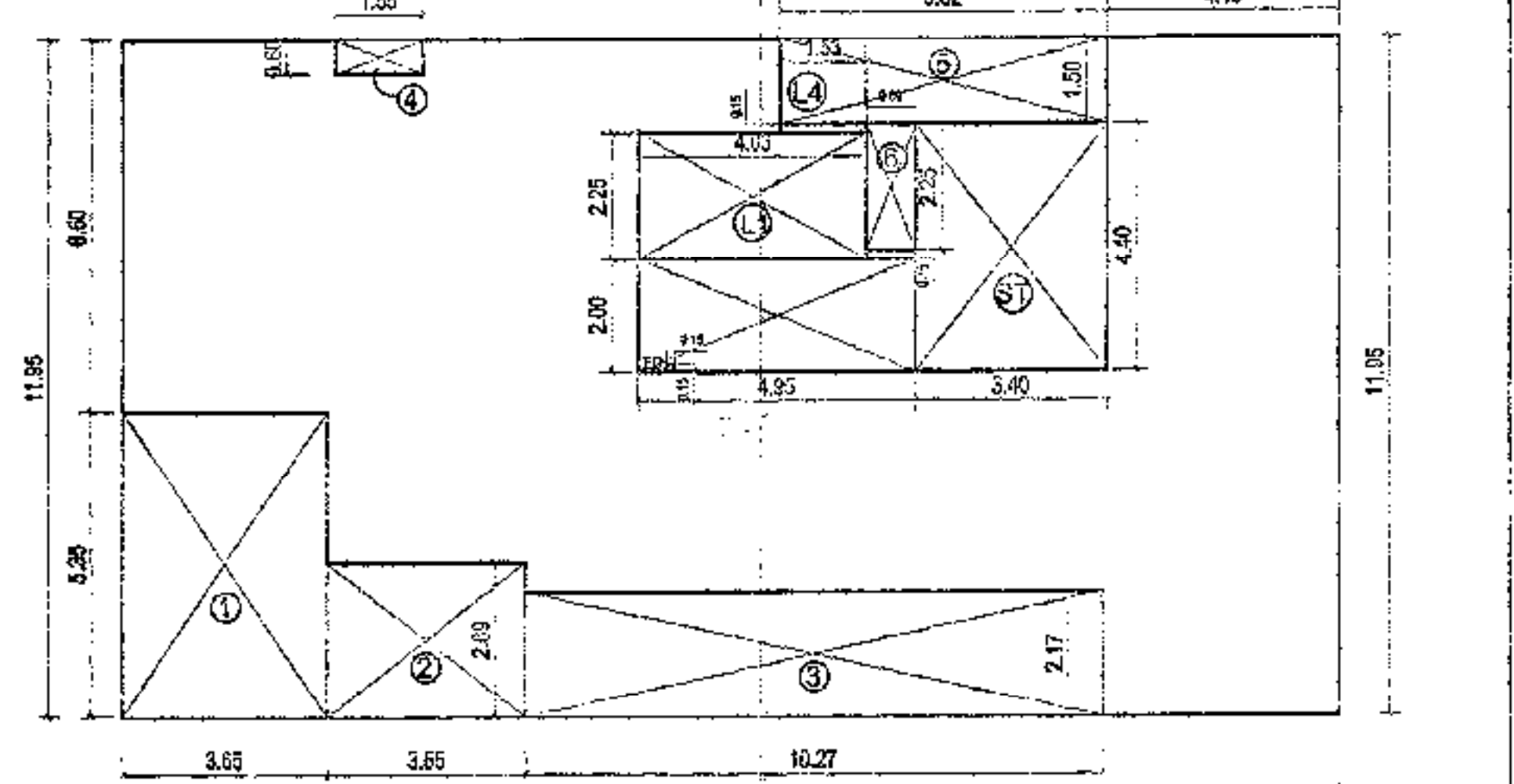

5TH, 6TH, 8TH, TO 10 TH FLOOR AREA DAIGRAM  
SCALE: 1:100

**BUILT UP AREA CALCULATIONS  
(1st & 2nd FLOORS)**

A	21.65 X 11.37	=	246.16	Sq.Mts.
ED	0.15 X 0.15	=	0.022	Sq.Mts.
<b>TOTAL ADDITION</b>		=	<b>246.182</b>	<b>Sq.Mts.</b>
<b>DEDUCTIONS</b>				
1	3.65 X 4.77	=	17.41	Sq.Mts.
2	3.55 X 3.94	=	13.99	Sq.Mts.
3	10.27 X 2.05	=	21.05	Sq.Mts.
4	9.05 X 0.60	=	5.43	Sq.Mts.
5	5.82 X 1.50	=	8.73	Sq.Mts.
6	4.10 X 0.55	=	2.255	Sq.Mts.
7	0.89 X 2.25	=	2.00	Sq.Mts.
ST	3.40 X 4.40	=	14.96	Sq.Mts.
L1	4.06 X 2.25	=	9.135	Sq.Mts.
L2	4.95 X 2.00	=	9.90	Sq.Mts.
L3	0.89 X 0.15	=	0.134	Sq.Mts.
L4	1.53 X 0.15	=	0.229	Sq.Mts.
<b>Total Deduction</b>		=	<b>105.223</b>	<b>Sq.Mts.</b>
<b>TOTAL BUILT UP AREA [X-Y]</b>		=	<b>140.959</b>	<b>Sq.Mts.</b>

**BUILT UP AREA CALCULATIONS  
(3rd & 4th FLOORS)**

A	21.65 X 11.37	=	246.16	Sq.Mts.
ED	0.15 X 0.15	=	0.022	Sq.Mts.
<b>TOTAL ADDITION</b>		=	<b>246.182</b>	<b>Sq.Mts.</b>
<b>DEDUCTIONS</b>				
1	3.65 X 4.77	=	17.41	Sq.Mts.
2	3.55 X 3.05	=	10.83	Sq.Mts.
3	10.27 X 2.05	=	21.05	Sq.Mts.
4	9.05 X 0.60	=	5.43	Sq.Mts.
5	5.82 X 1.50	=	8.73	Sq.Mts.
6	4.10 X 0.55	=	2.255	Sq.Mts.
7	0.89 X 2.25	=	2.00	Sq.Mts.
ST	3.40 X 4.40	=	14.96	Sq.Mts.
L1	4.06 X 2.25	=	9.135	Sq.Mts.
L2	4.95 X 2.00	=	9.90	Sq.Mts.
L3	0.89 X 0.15	=	0.134	Sq.Mts.
L4	1.53 X 0.15	=	0.229	Sq.Mts.
<b>Total Deduction</b>		=	<b>102.063</b>	<b>Sq.Mts.</b>
<b>TOTAL BUILT UP AREA [X-Y]</b>		=	<b>144.119</b>	<b>Sq.Mts.</b>

**BUILT UP AREA CALCULATIONS  
5TH, 6TH, 8TH TO 10TH FLOORS)**

A	21.65 X 11.95	=	258.717	Sq.Mts.
ED	0.15 X 0.15	=	0.022	Sq.Mts.
<b>TOTAL ADDITION</b>		=	<b>258.739</b>	<b>Sq.Mts.</b>
<b>DEDUCTIONS</b>				
1	3.65 X 5.25	=	19.53	Sq.Mts.
2	3.55 X 2.69	=	9.55	Sq.Mts.
3	10.27 X 2.17	=	22.29	Sq.Mts.
4	1.55 X 0.60	=	0.93	Sq.Mts.
5	5.82 X 1.50	=	8.73	Sq.Mts.
6	0.89 X 2.25	=	2.00	Sq.Mts.
ST	3.40 X 4.40	=	14.96	Sq.Mts.
L1	4.06 X 2.25	=	9.135	Sq.Mts.
L2	4.95 X 2.00	=	9.90	Sq.Mts.
L3	0.89 X 0.15	=	0.134	Sq.Mts.
L4	1.53 X 0.15	=	0.229	Sq.Mts.
<b>Total Deduction</b>		=	<b>97.368</b>	<b>Sq.Mts.</b>
<b>TOTAL BUILT UP AREA [X-Y]</b>		=	<b>161.351</b>	<b>Sq.Mts.</b>

**PROFORMA - B**

CONTENTS OF SHEET  
FLOOR PLANS, SUMMARY OF B.U.A., AREA DIAGRAM & AREA CALCULATION

STAMP OF APPROVAL OF PLANS

STAMP OF DATE OF RECEIPT OF PLANS

PLAN FOR REFERENCE  
  
 N.J. SHRINGARPURE  
 ARCHITECT

TRUE COPY

DESCRIPTION OF PROPOSAL & PROPERTY  
 PROPOSED STILT + 10 FLOORS RESIDENTIAL BUILDING ON PLOT  
 BEARING C.T.S NOS. 200 VILLAGE BODKUR, MUMBAI.

NAME OF OWNER  
 M/S. CHAURANG BUILDERS  
 MR. SUSHRAT CHAURANG

PARTNERS  
 JOB NO. DATE DRAWING SCALE DRAWN BY  
 NAMBARCH  
 D/71, 10th ROAD,  
 CHEWAS, MUMBAI-400042  
 Mr. N.J. SHRINGARPURE  
 Ph: 022 2526 02 95

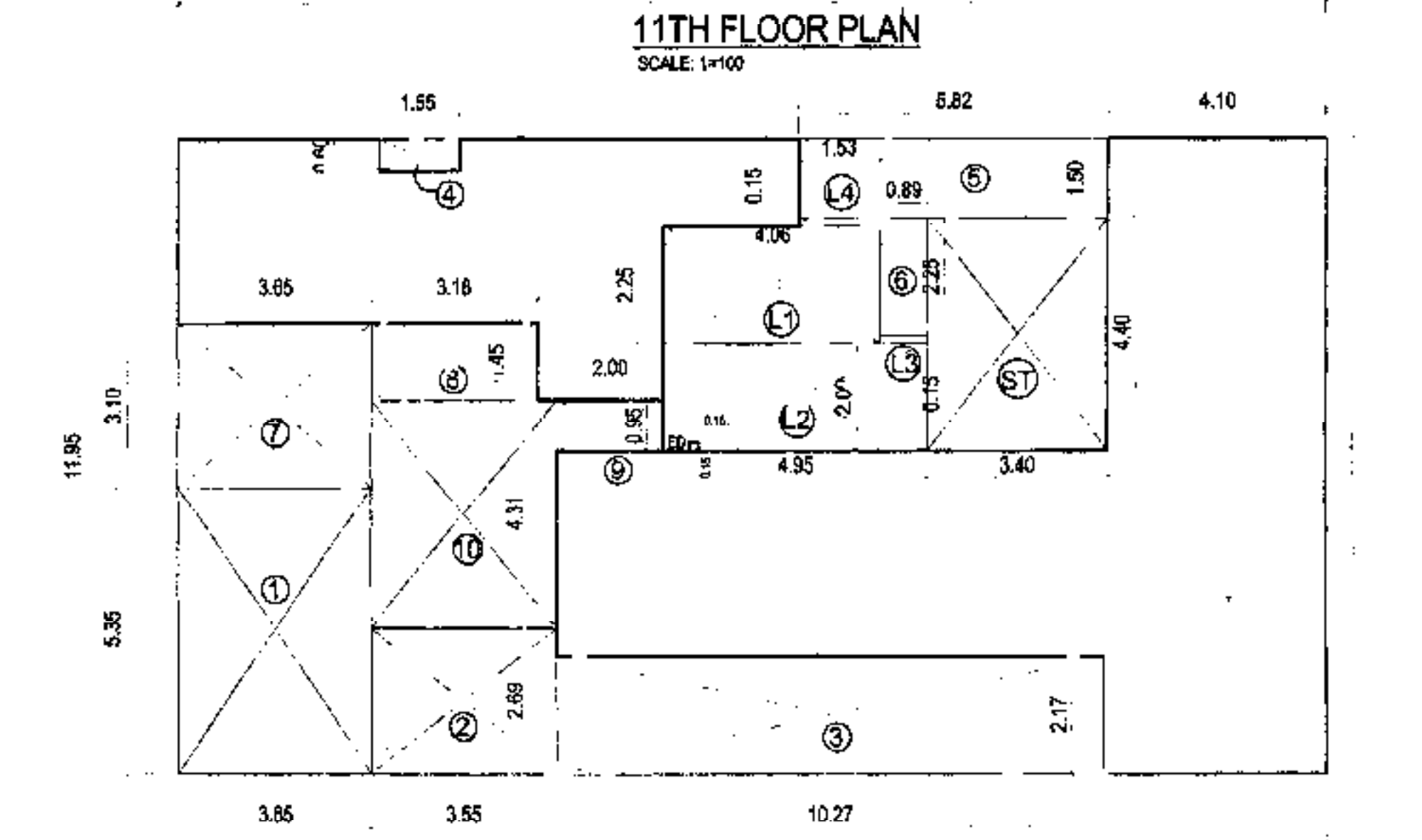
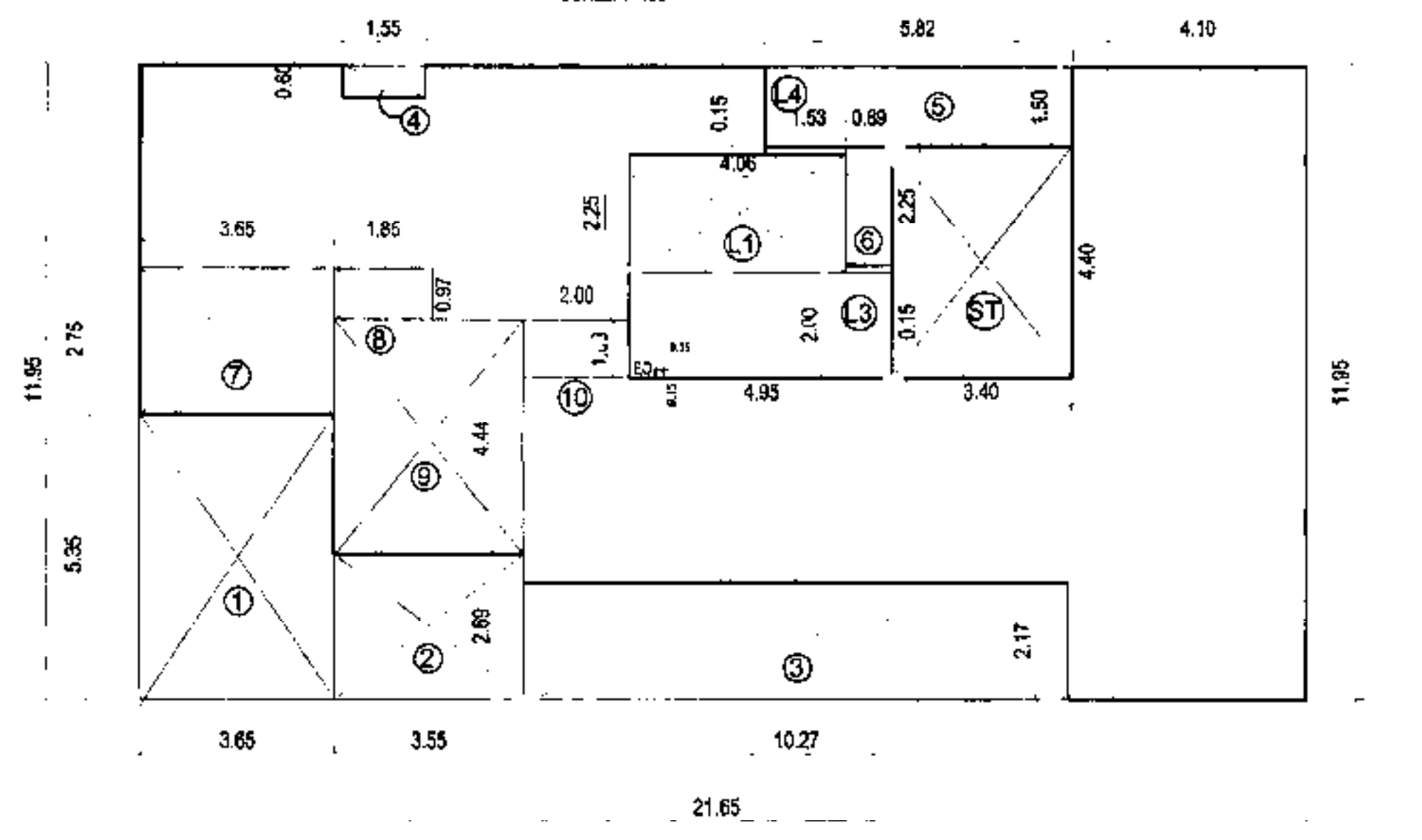
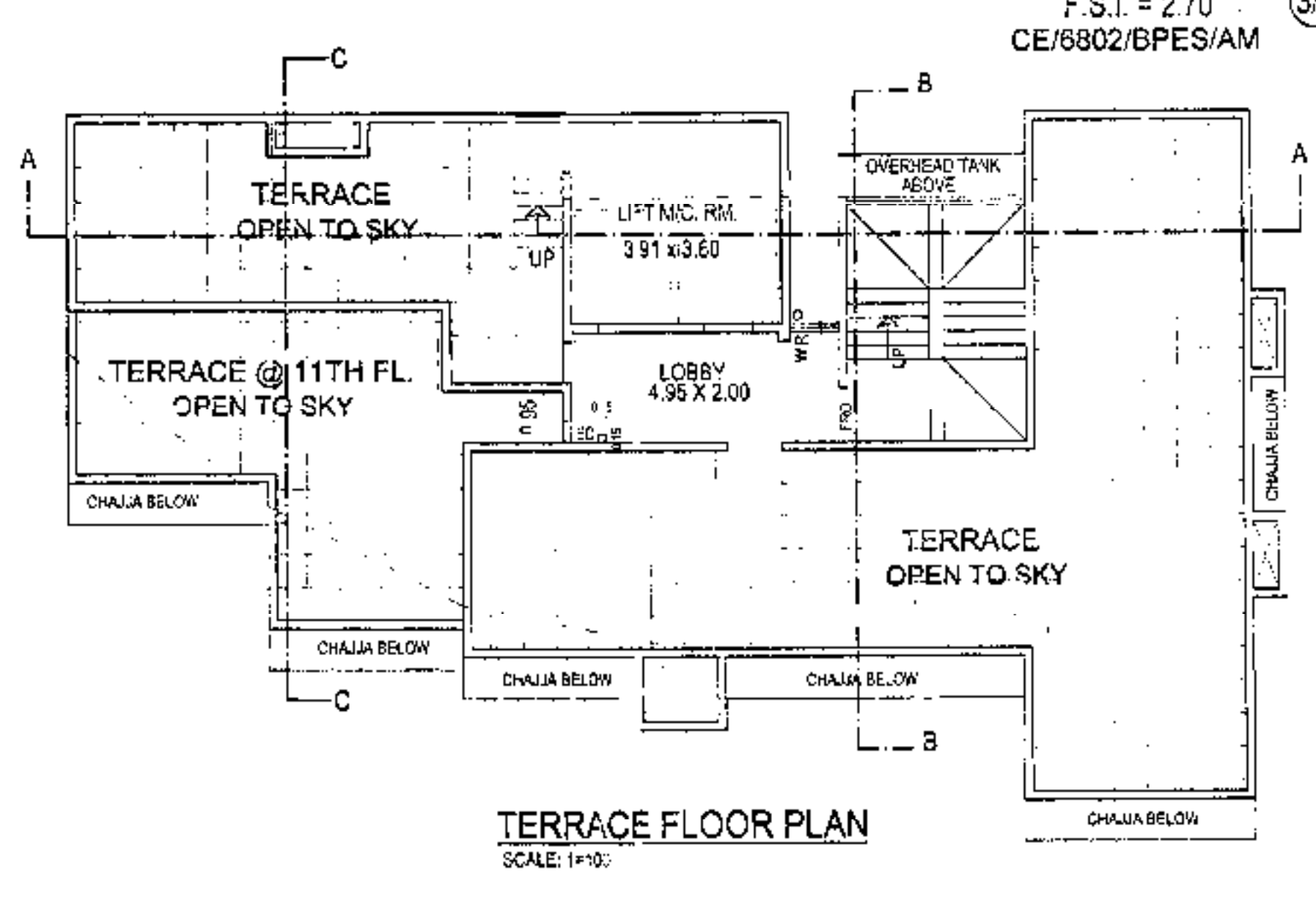
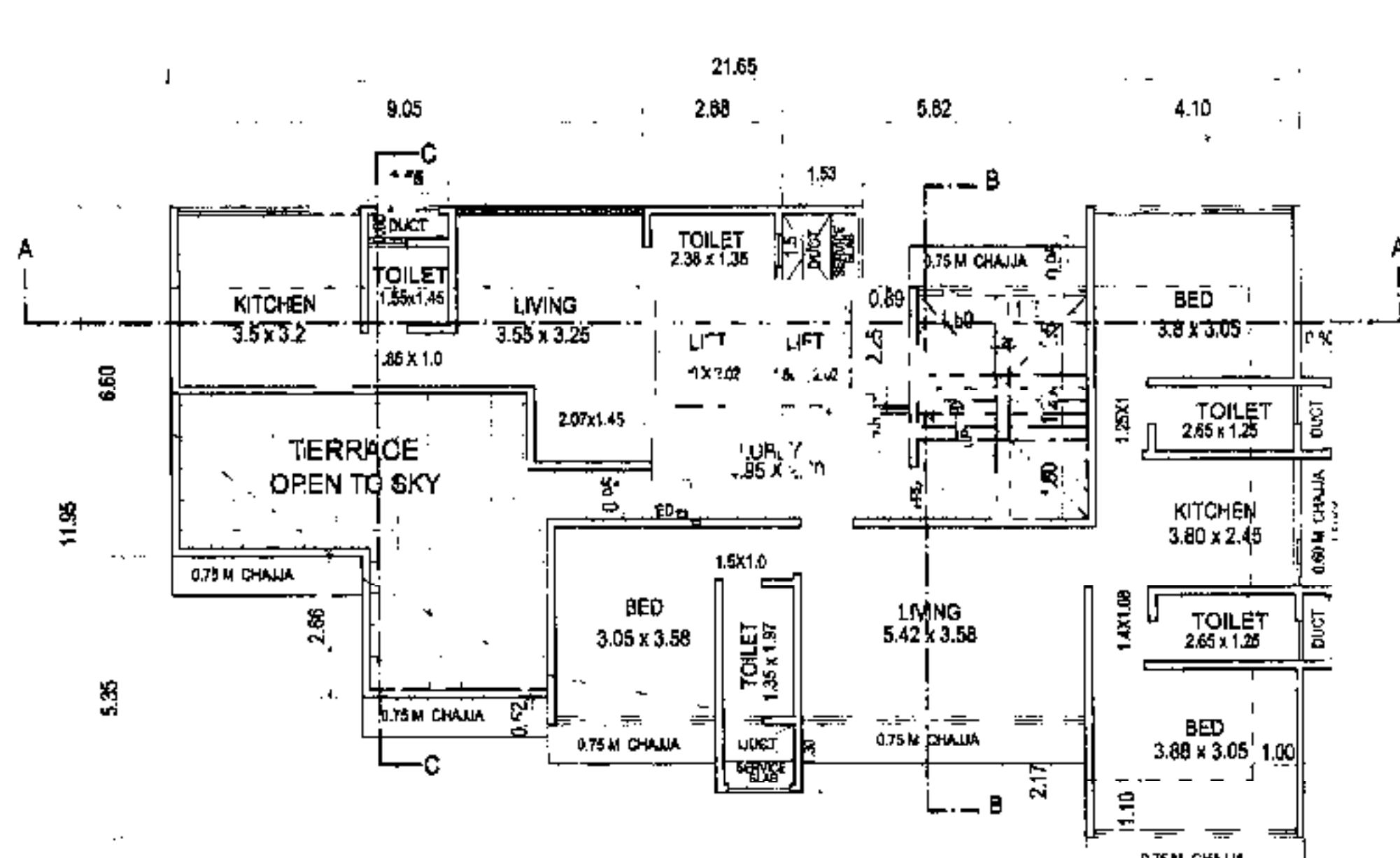
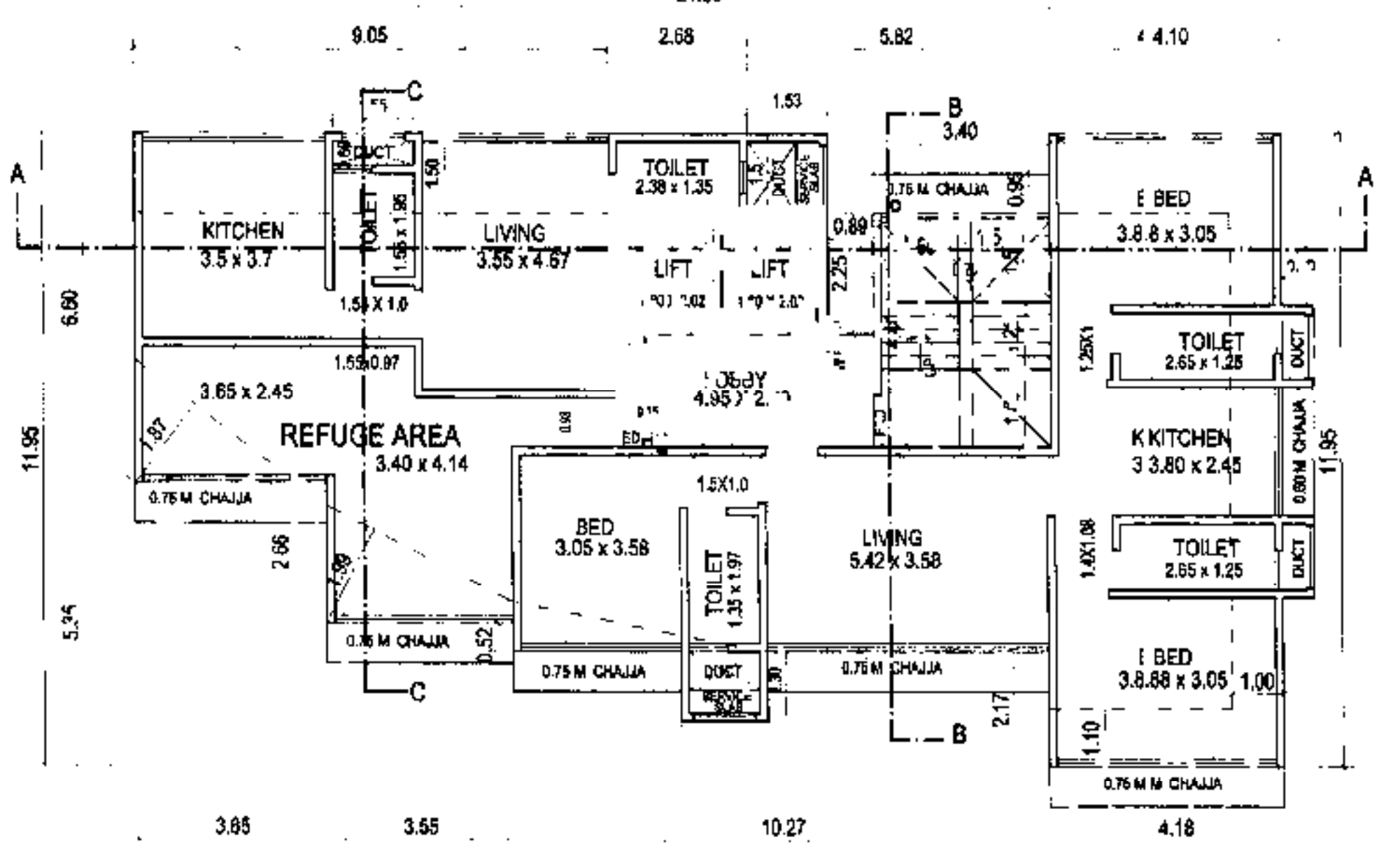

**CARPET AREA CALCULATIONS (7TH FLOOR)**

FLAT - 1	SQ.M.
LIVING	3.55 X 4.67 = 16.58
KITCHEN	3.50 X 3.70 = 12.95
PASSAGE	1.55 X 1.00 = 1.55
TOILET	1.55 X 1.95 = 3.022
TOILET	2.38 X 1.35 = 3.213
<b>Doors</b>	
d1	0.92 X 0.15 = 0.138
d2	0.90 X 0.15 X 2nos = 0.27
d3	0.75 X 0.15 X 2nos = 0.225
<b>TOTAL ADDITION</b>	<b>= 37.948</b>

**CARPET AREA CALCULATIONS (11TH FLOOR)**

FLAT - 1	SQ.M.
LIVING	3.55 X 3.20 = 11.36
KITCHEN	2.07 X 1.45 = 3.00
Passage	1.85 X 1.00 = 1.85
TOILET	1.55 X 1.45 = 2.25
TOILET	2.36 X 1.35 = 3.213
<b>DOORS</b>	
d1	0.90 X 0.15 = 0.135
d3	0.75 X 0.15 X 2nos = 0.225
<b>TOTAL ADDITION</b>	<b>= 33.233</b>

**BUILT UP AREA CALCULATIONS (7TH FLOORS)**

A - 21.65 X 11.95	= 258.717	Sq.Mts.
ED - 0.15 X 0.15	= 0.022	Sq.Mts.
<b>TOTAL ADDITION</b>	<b>= 258.739</b>	Sq.Mts.
<b>DEDUCTIONS</b>		
1	3.65 X 5.35	= 19.53 Sq.Mts.
2	3.55 X 2.69	= 9.55 Sq.Mts.
3	10.27 X 2.17	= 22.29 Sq.Mts.
4	1.55 X 0.60	= 0.93 Sq.Mts.
5	5.82 X 1.50	= 8.73 Sq.Mts.
6	0.89 X 2.25	= 2.00 Sq.Mts.
7	3.65 X 2.75	= 10.04 Sq.Mts.
8	1.85 X 0.97	= 1.79 Sq.Mts.
9	2.00 X 1.08	= 2.16 Sq.Mts.
ST	3.40 X 4.40	= 14.96 Sq.Mts.
L1	4.06 X 2.25	= 9.135 Sq.Mts.
L2	4.95 X 2.00	= 9.90 Sq.Mts.
L3	0.89 X 0.15	= 0.134 Sq.Mts.
L4	1.53 X 0.15	= 0.229 Sq.Mts.
<b>Total Deduction</b>	<b>= 127.14</b>	Sq.Mts.
<b>TOTAL BUILT UP AREA [X-Y]</b>	<b>= 131.599</b>	Sq.Mts.

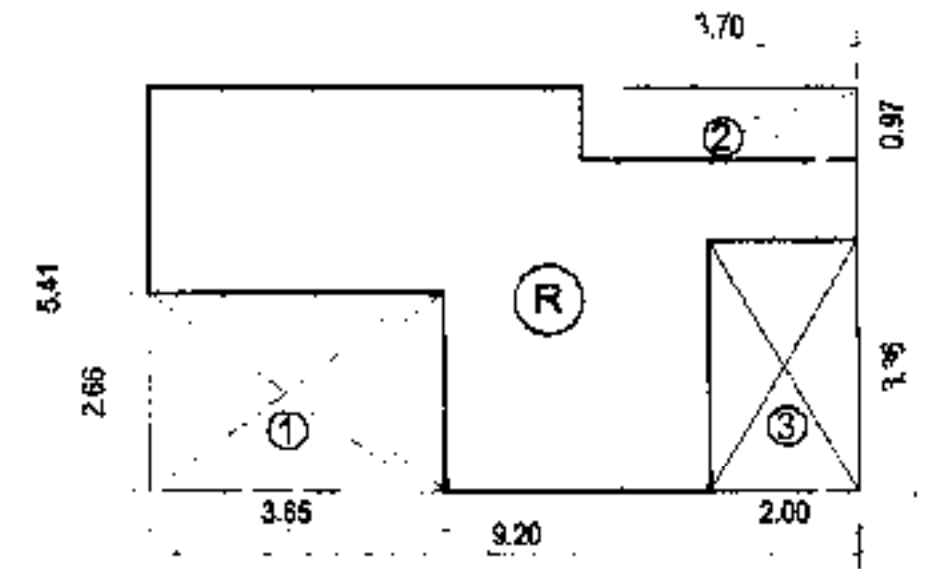

**REFUGSE AREA CALCULATIONS**

R - 9.20 X 5.41	= 49.77	Sq.Mts.
<b>TOTAL ADDITION</b>	<b>= 258.739</b>	Sq.Mts.
<b>DEDUCTIONS</b>		
1	3.65 X 2.66	= 9.71 Sq.Mts.
2	2.00 X 3.36	= 6.72 Sq.Mts.
3	3.70 X 0.97	= 3.59 Sq.Mts.
<b>TOTAL DEDUCTION</b>	<b>= 20.02</b>	Sq.Mts.
<b>TOTAL BUILT UP AREA [X-Y]</b>	<b>= 29.75</b>	Sq.Mts.

**REFUGSE AREA REQUIRED :-**  
4% OF Built Up Of 7th To 11th Floors  
= 4% X 743.877  
= 29.755 Sq. Mts.  
**REFUGSE AREA PROVIDED :-**  
At 7th Floor = 29.75 Sq.Mts.

**BUILT UP AREA CALCULATIONS (11TH FLOORS)**

A - 21.65 X 11.95	= 258.717	Sq.Mts.
ED - 0.15 X 0.15	= 0.022	Sq.Mts.
<b>TOTAL ADDITION</b>	<b>= 258.739</b>	Sq.Mts.
<b>DEDUCTIONS</b>		
1	3.65 X 5.35	= 19.53 Sq.Mts.
2	3.55 X 2.69	= 9.55 Sq.Mts.
3	10.27 X 2.17	= 22.29 Sq.Mts.
4	1.55 X 0.60	= 0.93 Sq.Mts.
5	5.82 X 1.50	= 8.73 Sq.Mts.
6	0.89 X 2.25	= 2.00 Sq.Mts.
7	3.65 X 3.10	= 11.315 Sq.Mts.
8	3.18 X 1.45	= 4.611 Sq.Mts.
9	2.00 X 0.95	= 1.90 Sq.Mts.
10	3.55 X 4.31	= 15.30 Sq.Mts.
ST	3.40 X 4.40	= 14.96 Sq.Mts.
L1	4.06 X 2.25	= 9.135 Sq.Mts.
L2	4.95 X 2.00	= 9.90 Sq.Mts.
L3	0.89 X 0.15	= 0.134 Sq.Mts.
L4	1.53 X 0.15	= 0.229 Sq.Mts.
<b>Total Deduction</b>	<b>= 130.514</b>	Sq.Mts.
<b>TOTAL BUILT UP AREA [X-Y]</b>	<b>= 128.225</b>	Sq.Mts.

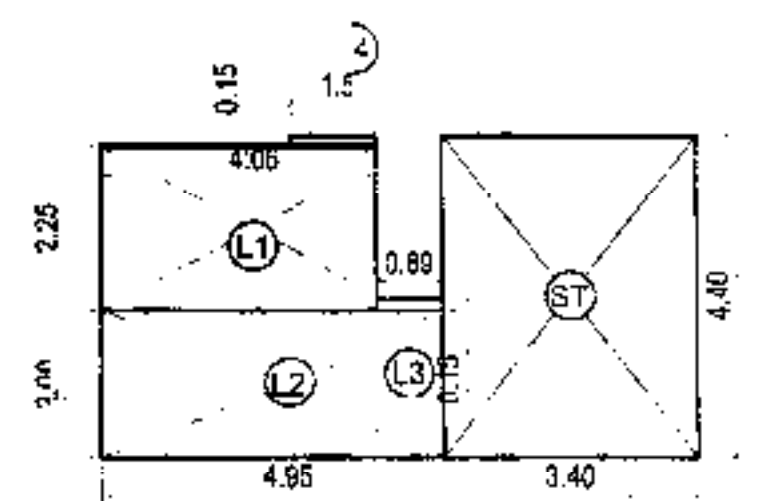

**STAIRCASE, LIFT, LIFT LOBBY AREA CALCULATIONS**

ST - 3.40 X 4.40	= 14.96	SQ.MTS.
L1 - 4.06 X 2.25	= 9.135	SQ.MTS.
L2 - 4.95 X 2.00	= 9.90	SQ.MTS.
L3 - 0.89 X 0.15	= 0.134	SQ.MTS.
L4 - 1.53 X 0.15	= 0.229	SQ.MTS.
<b>TOTAL</b>	<b>= 33.58</b>	SQ.MTS.

**STAIRCASE, LIFT, LIFT LOBBY AREA FOR 11 FLOORS =**  
34.358 SQ.MTS. X 11 FLOOR = 377.938 SQ.MTS.

**PROFORMA-B**

CONTENTS OF SET -  
7TH & 11TH FLOORS PLANS, AREA DIAGRAM & AREA CALCULATION, CARPET AREA, STAIRCASE, LIFT, LIFT LOBBY AREA DIAGRAM & CALCULATIONS

STAMP OF APPROVAL OF PLANS

STAMP OF DATE OF RECEIPT OF PLANS

DESCRIPTION OF PROPOSAL & PROPERTY  
PROPOSED ST. 11 FL. RESIDENTIAL BUILDING ON PLOT BEARING C.T.S NOS. 498, VILLAGE CHEMBUR, MUMBAI.

NAME OF OWNER  
**TRUE-COPY**  
N.J. SHRINIGARPURE

DATE: 10/10/2011  
SCALE: AS SHOWN  
DRAWN BY: NA VBARCH  
CHECKED BY: D371, 10th ROAD, CHEMBUR, MUMBAI - 400074  
Mr. N.J. SHRINIGARPURE  
tel. 022 2528 08 36

DATE OF RECEIPT OF PLANS  
*M. N. J. SHIRNIGARPURE*  
 21/04/2018

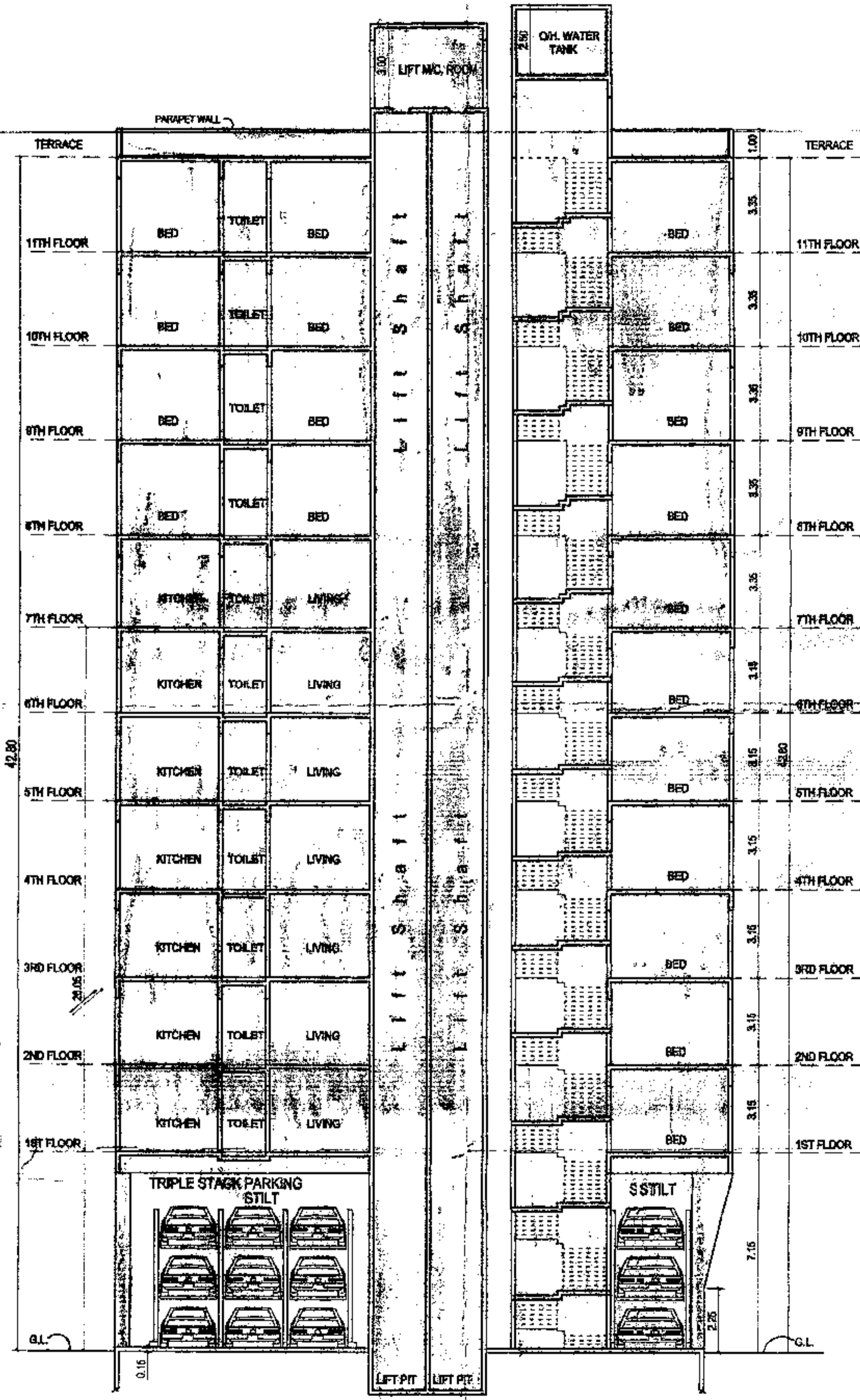

SECTION-AA  
SCALE 1:100

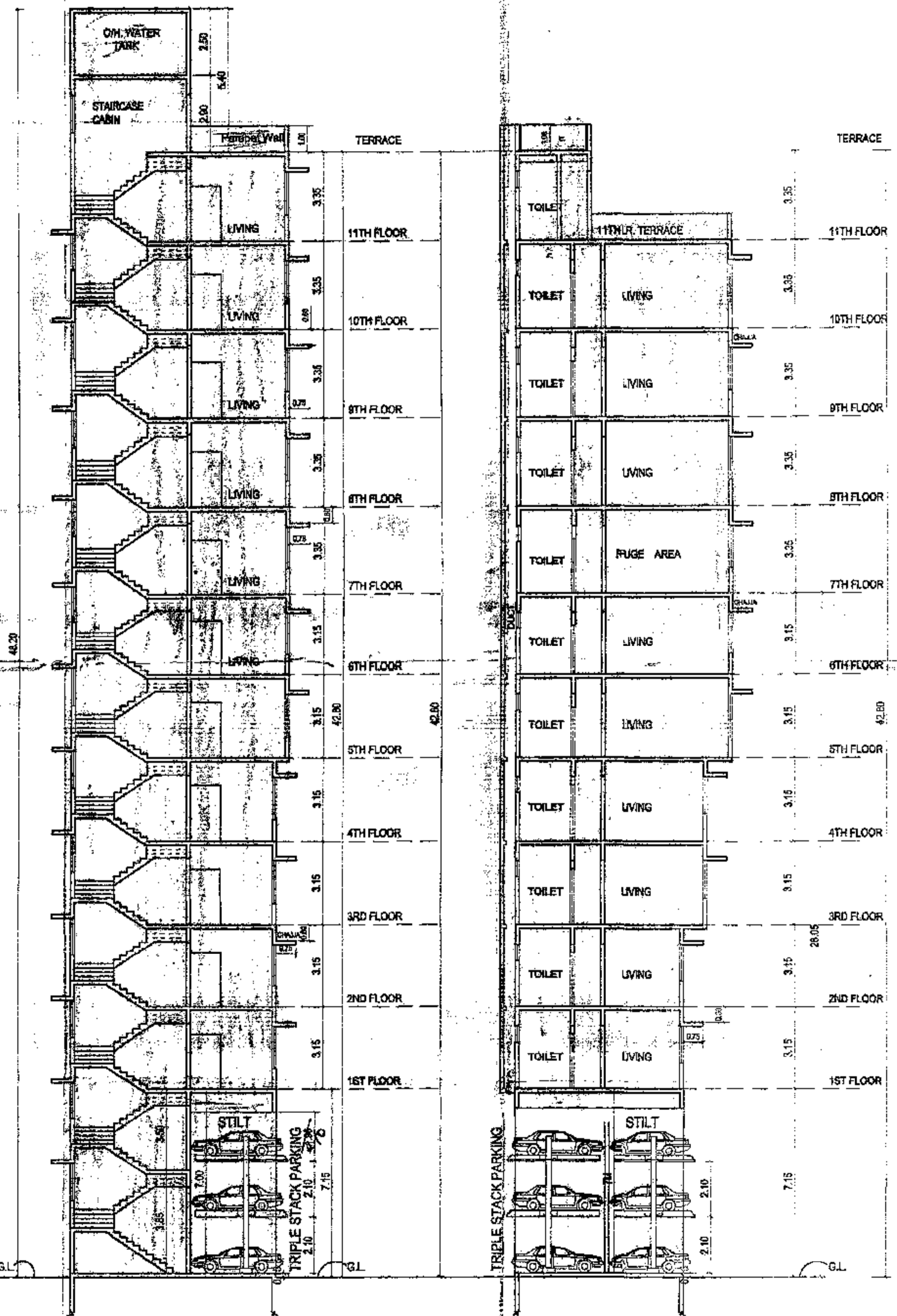

SECTION-BB  
SCALE 1:100

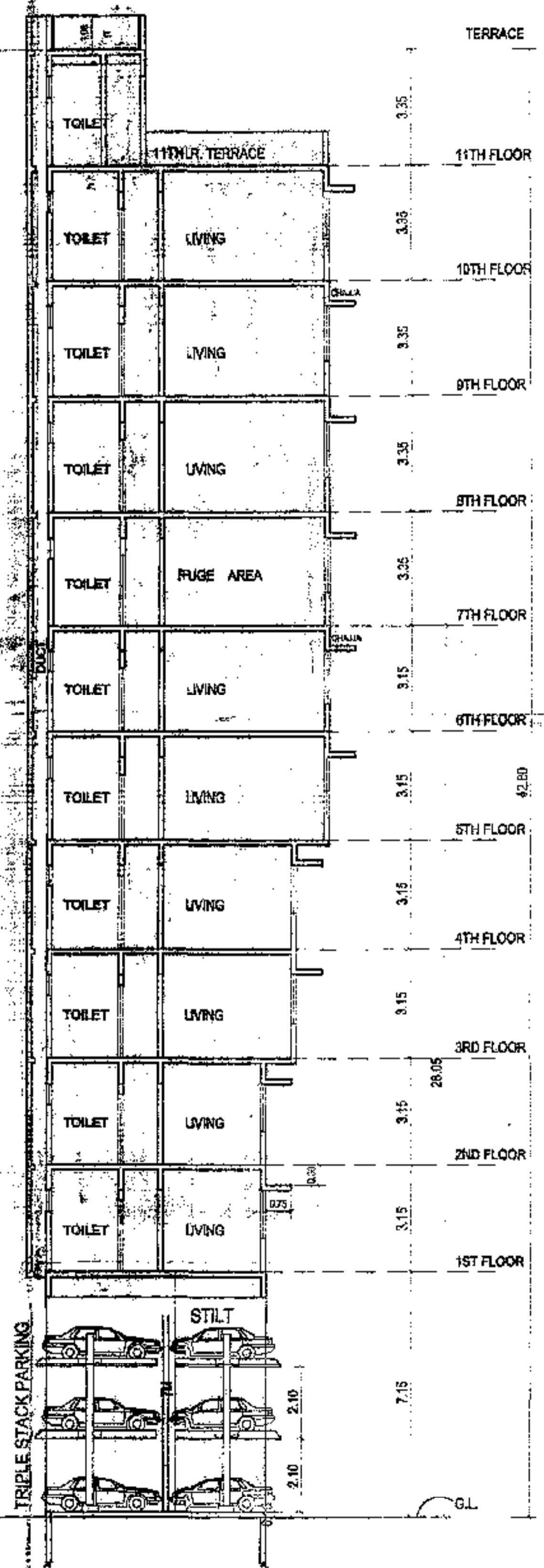

SECTION-CC  
SCALE 1:100

PROFORMA-B	
CONTENTS OF SHEET	
SECTION-AA, BB, CC	
STAMP OF APPROVAL OF PLANS	
STAMP OF DATE OF RECEIPT OF PLANS	
TRUE-COPY	
<i>M. N. J. SHIRNIGARPURE</i>	
DESCRIPTION OF PROPOSAL & PROPERTY	
PROPOSED STILT+ 11 PL RESIDENTIAL BUILDING ON PLOT BEARING C.T.S NOS. 498, VILLAGE CHEMBUR, MUMBAI.	
NAME OF OWNER	
JOB NO.	DATE
AS SHOWN	DATE