SHEET NO. 5/6
SALE 'A'

B.U.A. CALCULATION (INFILL BLDG. 1 & 2 - SALE BLDG.)								
ADDITION								
A	[illegible]	x	[illegible]	x	[illegible]	=	[illegible]	[illegible]
					TOTAL	=	[illegible]	[illegible]
DEDUCTION								
1	[illegible]	x	[illegible]	x	[illegible]	=	[illegible]	[illegible]
2	[illegible]	x	[illegible]	x	[illegible]	=	[illegible]	[illegible]
3	[illegible]	x	[illegible]	x	[illegible]	=	[illegible]	[illegible]
4	[illegible]	x	[illegible]	x	[illegible]	=	[illegible]	[illegible]
5	[illegible]	x	[illegible]	x	[illegible]	=	[illegible]	[illegible]
6	[illegible]	x	[illegible]	x	[illegible]	=	[illegible]	[illegible]
7	[illegible]	x	[illegible]	x	[illegible]	=	[illegible]	[illegible]
8	[illegible]	x	[illegible]	x	[illegible]	=	[illegible]	[illegible]
9	[illegible]	x	[illegible]	x	[illegible]	=	[illegible]	[illegible]
					TOTAL	=	[illegible]	[illegible]
					TOTAL - [illegible]	=	[illegible]	[illegible]
STAIR CASE LIFT DEDUCTION								
27	[illegible]	x	[illegible]	x	[illegible]	=	[illegible]	[illegible]
311	[illegible]	x	[illegible]	x	[illegible]	=	[illegible]	[illegible]
312	[illegible]	x	[illegible]	x	[illegible]	=	[illegible]	[illegible]
313	[illegible]	x	[illegible]	x	[illegible]	=	[illegible]	[illegible]
314	[illegible]	x	[illegible]	x	[illegible]	=	[illegible]	[illegible]
315	[illegible]	x	[illegible]	x	[illegible]	=	[illegible]	[illegible]
316	[illegible]	x	[illegible]	x	[illegible]	=	[illegible]	[illegible]
317	[illegible]	x	[illegible]	x	[illegible]	=	[illegible]	[illegible]
					TOTAL	=	[illegible]	[illegible]
					NET B.U.A. - [illegible]	=	[illegible]	[illegible]

B.U.A. CALCULATION (8TH REFUGE FLOOR - SALE BLDG.)								
ADDITION								
A	[illegible]	x	[illegible]	x	[illegible]	=	[illegible]	[illegible]
B	[illegible]	x	[illegible]	x	[illegible]	=	[illegible]	[illegible]
					TOTAL	=	[illegible]	[illegible]
DEDUCTION								
1	[illegible]	x	[illegible]	x	[illegible]	=	[illegible]	[illegible]
2	[illegible]	x	[illegible]	x	[illegible]	=	[illegible]	[illegible]
3	[illegible]	x	[illegible]	x	[illegible]	=	[illegible]	[illegible]
4	[illegible]	x	[illegible]	x	[illegible]	=	[illegible]	[illegible]
5	[illegible]	x	[illegible]	x	[illegible]	=	[illegible]	[illegible]
6	[illegible]	x	[illegible]	x	[illegible]	=	[illegible]	[illegible]
					TOTAL	=	[illegible]	[illegible]
					TOTAL - [illegible]	=	[illegible]	[illegible]
STAIR CASE LIFT DEDUCTION								
27	[illegible]	x	[illegible]	x	[illegible]	=	[illegible]	[illegible]
311	[illegible]	x	[illegible]	x	[illegible]	=	[illegible]	[illegible]
312	[illegible]	x	[illegible]	x	[illegible]	=	[illegible]	[illegible]
313	[illegible]	x	[illegible]	x	[illegible]	=	[illegible]	[illegible]
314	[illegible]	x	[illegible]	x	[illegible]	=	[illegible]	[illegible]
315	[illegible]	x	[illegible]	x	[illegible]	=	[illegible]	[illegible]
316	[illegible]	x	[illegible]	x	[illegible]	=	[illegible]	[illegible]
317	[illegible]	x	[illegible]	x	[illegible]	=	[illegible]	[illegible]
					TOTAL	=	[illegible]	[illegible]
					TOTAL - [illegible]	=	[illegible]	[illegible]
REFUGE AREA DEDUCTION								
A	[illegible]	x	[illegible]	x	[illegible]	=	[illegible]	[illegible]
B1	[illegible]	x	[illegible]	x	[illegible]	=	[illegible]	[illegible]
B	[illegible]	x	[illegible]	x	[illegible]	=	[illegible]	[illegible]
					TOTAL	=	[illegible]	[illegible]
					NET REFUGE B.U.A. - [illegible]	=	[illegible]	[illegible]

REFUGE AREA STATEMENT	
FLOOR	B.U.A.
8th FLR (REFUGE)	[illegible]
9th FLR	[illegible]
10th FLR	[illegible]
11th FLR	[illegible]
12th FLR	[illegible]
TOTAL	[illegible]
8th PERMISSIBLE REFUGE AREA	[illegible]
PROPOSED REFUGE AREA	[illegible]
EXCESS REFUGE AREA	[illegible]

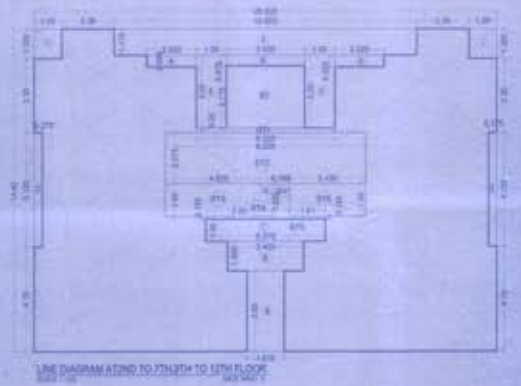

LINE DIAGRAM AT 2ND TO 7TH & 9TH TO 12TH FLOOR

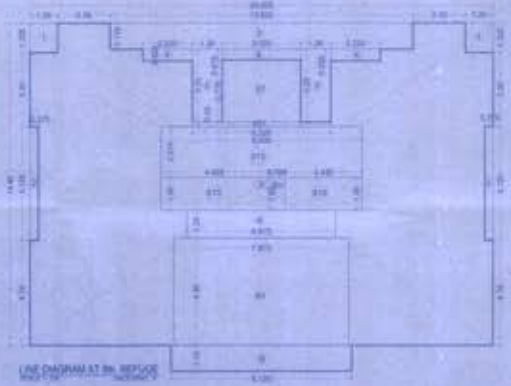

LINE DIAGRAM AT 8th REFUGE

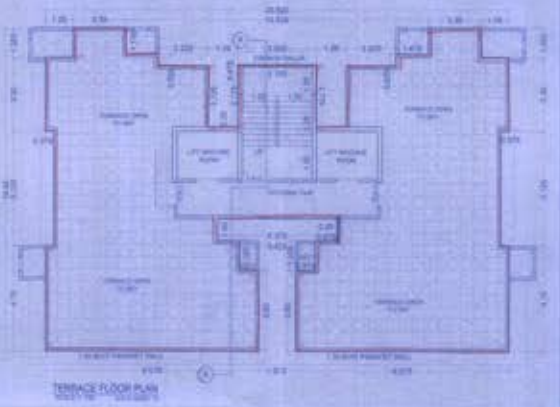

TERRACE FLOOR PLAN

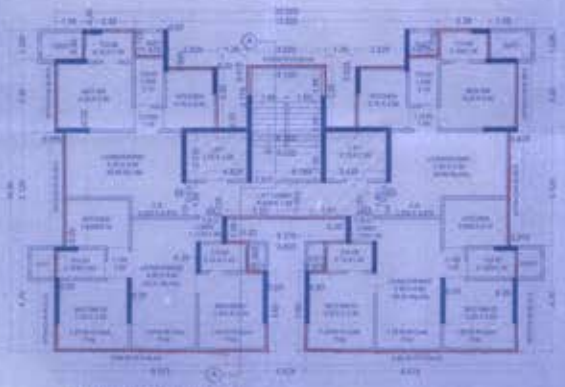

2ND TO 7TH & 9TH TO 12TH FLOOR PLAN

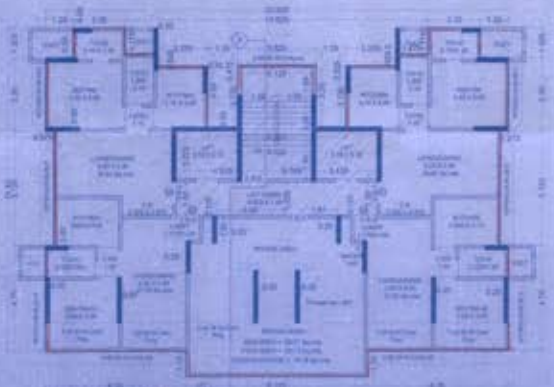

8TH REFUGE FLOOR PLAN

PROFORMA 'B'

CONTENT OF SHEET

2ND TO 7TH & 9TH TO 12TH FLOOR PLAN, 8TH REFUGE FLOOR PLAN
LINE DIAG. AT 2ND TO 7TH & 9TH TO 12TH BLDG.
BUILT-UP AREA CALCULATION, REFUGE STATEMENT

STAMP OF APPROVAL OF PLANS

STAMP OF DATE OF RECEIPT OF PLANS

DESCRIPTION OF PROPOSAL & PROPERTY

PROPOSED COMPOSITE BLDG. SRA SCHEME ON PLOT BEARING
C.T.S NO 771 771/1 TO 36 AND 8BLBBY TO 11 OF VILLAGE MULUND-W
IN T WARD
MUMBAI 400080
FOR GRUESSA C.H.S. (PROP.)

NAME OF OWNER

Mrs. Nazima Bunton LLP

SIGN, NAME & ADDRESS OF ARCHITECT

MATRIX