

← 14.00 METER WIDE EXISTING ROAD
 15.00 METER WIDE PROPOSED ROAD AS PER REGULAR LINE OF STREET OF NMMC

SEAL & STAMP OF APPROVAL 03/26
 या कार्यालयीन विकास प्रारंभ प्रमाणपत्र क्रमांक 1877 दि. 28/12/2023
 मधील सर्व शर्तीस अधिन राहून लाल रंगाने
 छुस्त केव्यानुसार डिवायस
 यापरासाठी नकाशे / सुधारित नकाशे मंजूर
 [Signature]
 सहायक संचालक, नगररचना
 नवी मुंबई महानगरपालिका

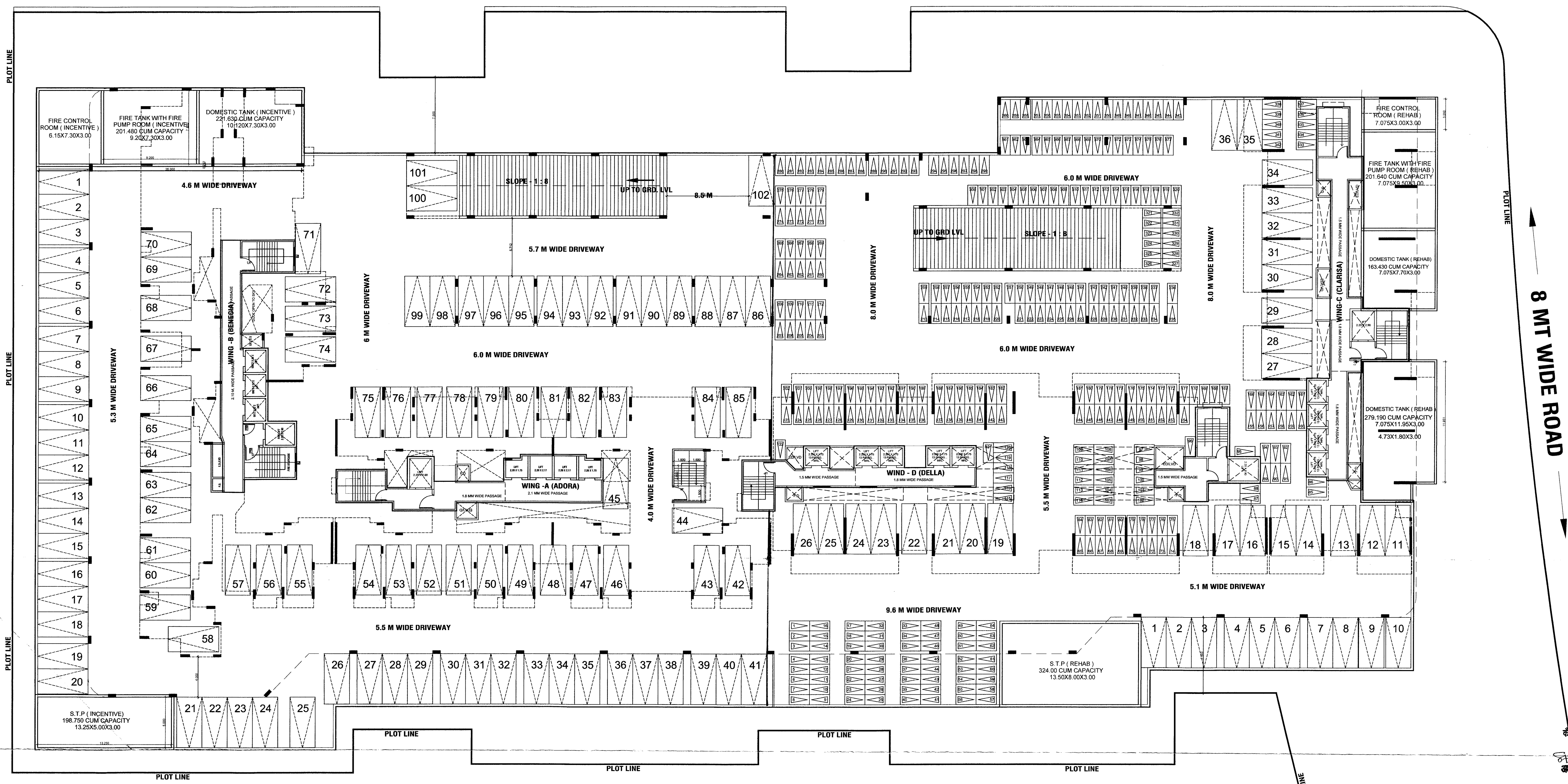

8 MT WIDE ROAD

BASEMENT FLOOR PLAN
 SCALE - 1 : 200

| BLDG TYPE | NO. OF CARS | NO. OF TWO WHEELER |
|--------------|-------------|--------------------|
| INCENTIVE | 102 | 00 |
| REHAB | 36 | 377 |
| TOTAL | 138 | 377 |

CONTENTS OF SHEET
 BASEMENT FLOOR PLAN
 DESCRIPTION OF PROPOSAL
 PROPOSED RE-DEVELOPMENT RESIDENTIAL
 SIGNATURE OF SOCIETY COMMITTEE MEMBER
 प्रसिधिवि खजिनदार
 SIGNATURE OF APPOINTED DEVELOPER
 M/s. ARIHANT AASHIKA PVT. LTD.
 ARIHANT AURA 'B' WING, 25TH FLOOR
 TTC INDL AREA, THANE-BELAPUR HIGHWAY, MIDC
 NAVI MUMBAI - 400 705.

NAME, ADDRESS & SIGNATURE OF ARCHITECT
 [Signature]
 AR. ALI A. [Signature]
 [Stamp]

SCALE: 1:200
 DATE: 03/26
 PROJECT: [Blank]
 DRAWING: [Blank]