

ELEVATION
(SCALE 1:100)

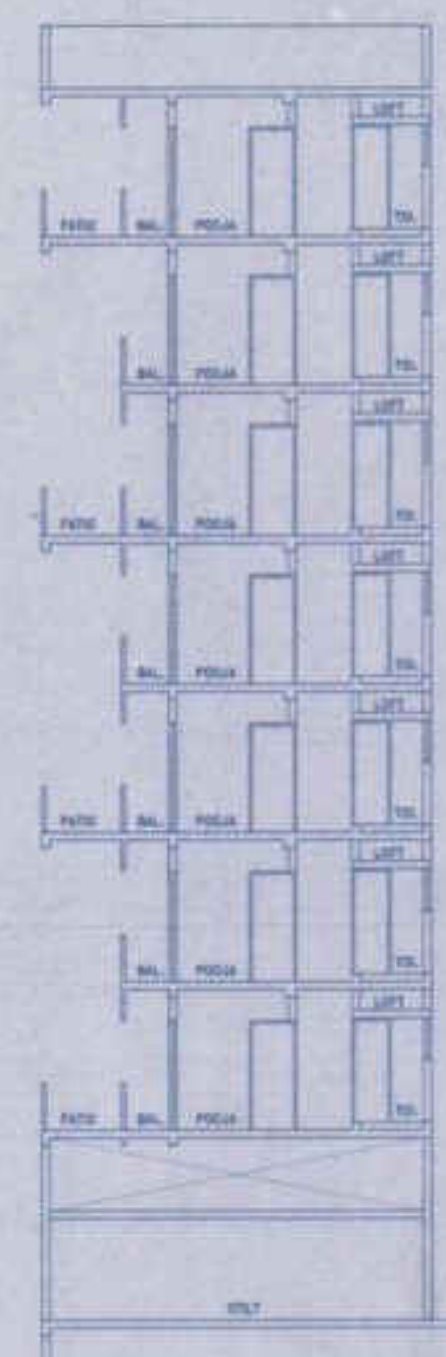

SECTION A-A
(SCALE 1:100)

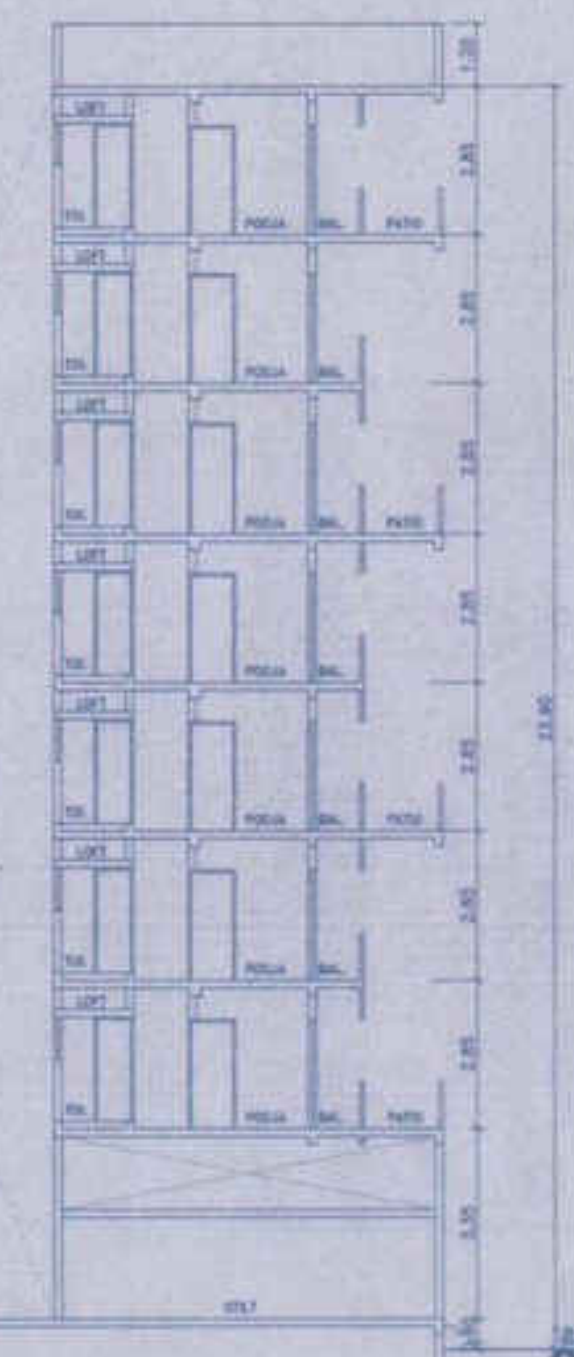

SECTION B-B
(SCALE 1:100)

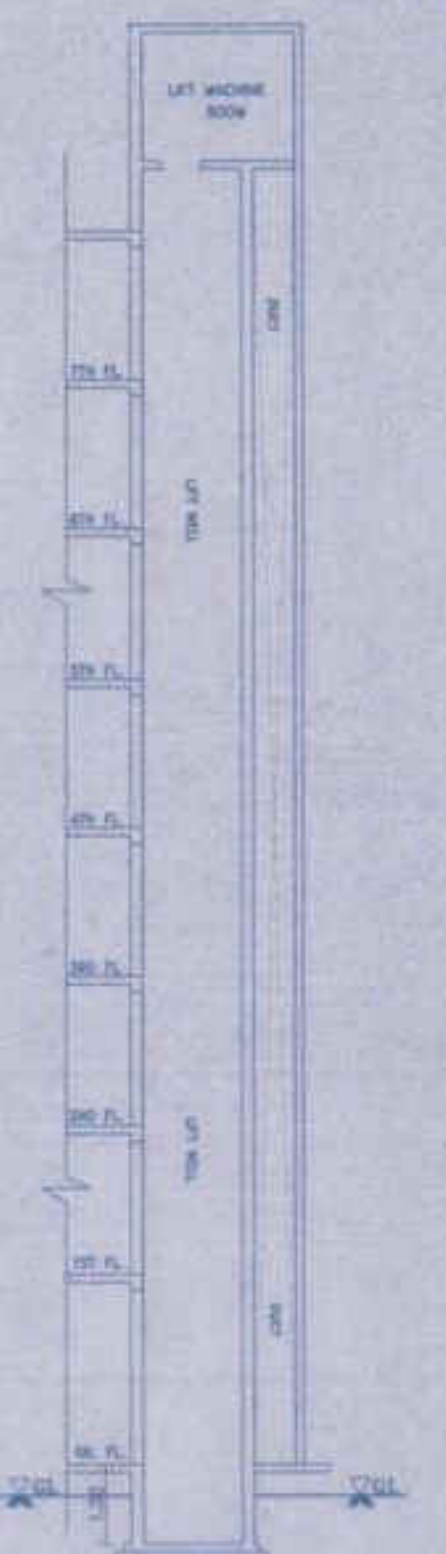

SECTION C-C
(SCALE 1:100)

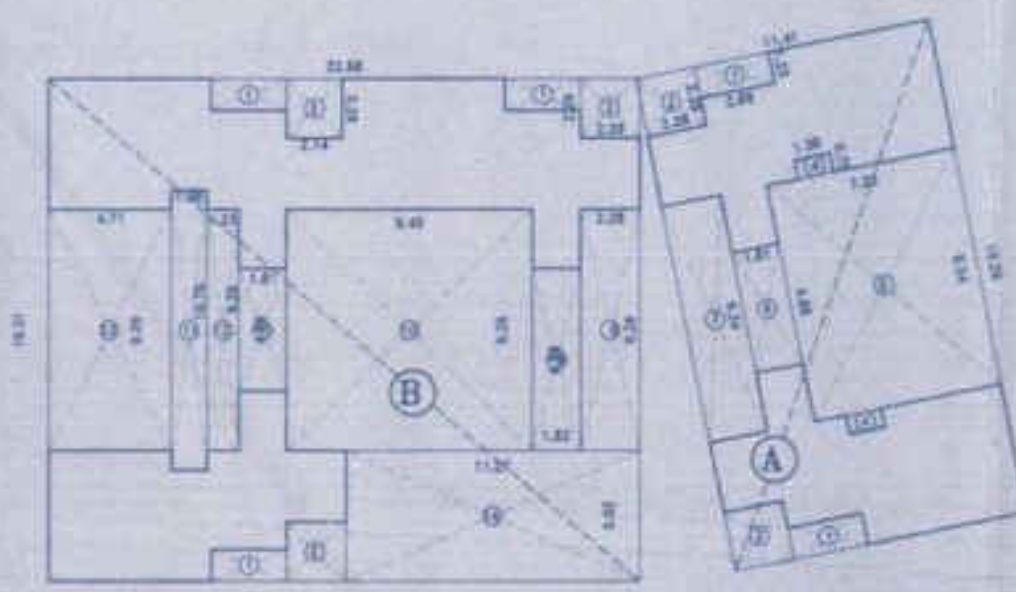

SCALE 1:200 AREA DIAGRAM
5TH FLOOR

BUILT UP AREA CALCULATION OF 5TH FLOOR

RECTANGLE AREA
A 11.41 X 18.29 X 1 = 210.10 SQMT
B 22.68 X 19.31 X 1 = 437.95 SQMT
TOTAL = 648.05 SQMT

DEDUCTION
1 2.28 X 1.22 X 5 = 17.63 SQMT
2 2.28 X 2.29 X 4 = 20.89 SQMT
3 2.13 X 2.29 X 1 = 4.89 SQMT
4 1.58 X 0.75 X 2 = 2.37 SQMT
5 7.32 X 9.24 X 1 = 67.84 SQMT
6 1.81 X 4.08 X 2 = 8.47 SQMT
7 2.28 X 9.24 X 1 = 21.07 SQMT
8 2.28 X 9.26 X 1 = 21.13 SQMT
9 1.83 X 6.88 X 1 = 12.70 SQMT
10 0.45 X 9.26 X 1 = 8.75 SQMT
11 1.91 X 4.68 X 1 = 8.47 SQMT
12 1.23 X 9.26 X 1 = 11.39 SQMT
13 1.38 X 10.76 X 1 = 14.85 SQMT
14 4.71 X 9.26 X 1 = 43.82 SQMT
15 11.27 X 5.03 X 1 = 56.69 SQMT
TOTAL DEDUCTION = 399.02 SQMT
BUILT-UP AREA (648.05 - 399.02) = 249.03 SQMT

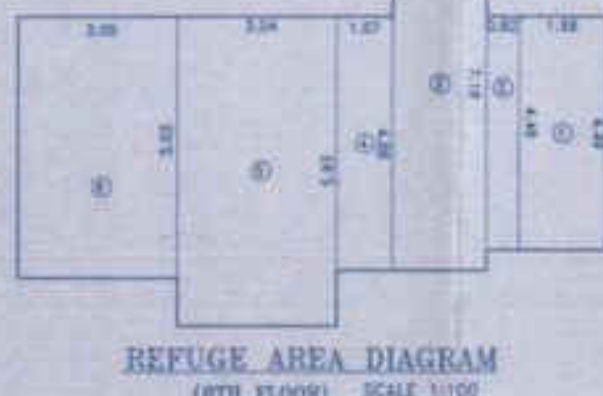

REFUGE AREA DIAGRAM
(5TH FLOOR) SCALE 1:100

BALCONY AREA CALCULATION FOR 5TH FLOOR

1 3.04 X 0.90 X 5 = 13.68 SQMT
2 2.89 X 1.08 X 5 = 15.61 SQMT
TOTAL = 29.29 SQMT

PERMISSIBLE BAL AREA = 25.80 SQMT
PROPOSED BAL AREA = 29.29 SQMT
EXCESS BAL AREA = 3.49 SQMT

REFUGE AREA CALCULATION (5TH FLOOR)

1 1.66 X 4.49 X 1 = 7.45 SQMT
2 0.82 X 4.49 X 1 = 3.78 SQMT
3 1.82 X 7.18 X 1 = 13.07 SQMT
4 1.07 X 4.88 X 1 = 5.22 SQMT
5 3.04 X 5.93 X 1 = 18.03 SQMT
6 3.05 X 5.62 X 1 = 17.14 SQMT
TOTAL = 61.88 SQMT

F.R. AREA DIAGRAM (SCALE 1:200)

F.R. AREA CALCULATION
1ST TO 7TH FLOOR
1 3.89 X 0.75 X 6 = 13.91 SQMT
TOTAL = 13.91 SQMT

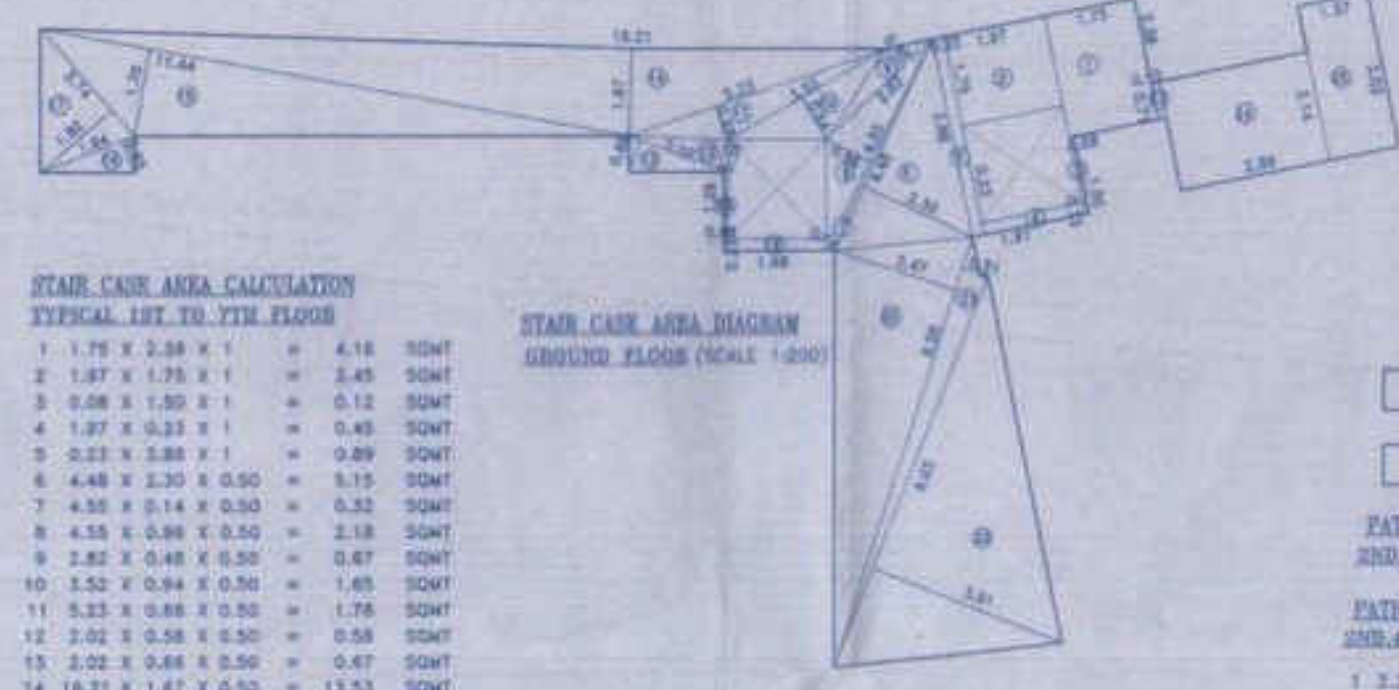

STAIR CASE AREA CALCULATION TYPICAL 1ST TO 7TH FLOOR

1 1.79 X 2.98 X 1 = 5.18 SQMT
2 1.87 X 1.78 X 1 = 3.33 SQMT
3 5.08 X 1.80 X 1 = 9.14 SQMT
4 1.97 X 0.33 X 1 = 0.65 SQMT
5 2.23 X 0.88 X 1 = 1.96 SQMT
6 4.48 X 0.30 X 0.50 = 0.67 SQMT
7 4.95 X 0.14 X 0.50 = 0.35 SQMT
8 4.35 X 0.89 X 0.50 = 1.93 SQMT
9 2.82 X 0.48 X 0.50 = 0.68 SQMT
10 1.52 X 0.94 X 0.50 = 0.72 SQMT
11 5.33 X 0.88 X 0.50 = 2.36 SQMT
12 2.02 X 0.58 X 0.50 = 0.59 SQMT
13 2.02 X 0.64 X 0.50 = 0.65 SQMT
14 16.21 X 1.47 X 0.50 = 11.93 SQMT
15 11.44 X 1.79 X 0.50 = 10.17 SQMT
16 1.84 X 0.63 X 0.50 = 0.59 SQMT
17 2.74 X 1.82 X 0.50 = 2.49 SQMT
18 5.08 X 1.28 X 0.50 = 3.27 SQMT
19 1.98 X 0.33 X 0.50 = 0.33 SQMT
20 1.84 X 0.63 X 0.50 = 0.59 SQMT
21 8.82 X 0.50 X 0.50 = 2.21 SQMT
22 8.03 X 3.91 X 0.50 = 15.89 SQMT
23 0.19 X 0.71 X 0.50 = 0.07 SQMT
TOTAL = 77.15 SQMT



STAIR CASE AREA DIAGRAM
GROUND FLOOR (SCALE 1:200)

PATIO AREA DIAGRAM (SCALE 1:200)

PATIO AREA CALCULATION
2ND, 4TH & 5TH FLOOR
1 2.20 X 1.52 X 6 = 20.16 SQMT
TOTAL = 20.16 SQMT

PATIO AREA DIAGRAM (SCALE 1:200)

PATIO AREA CALCULATION
1ST, 3RD, 5TH & 7TH FLOOR
1 3.04 X 1.02 X 6 = 27.73 SQMT
TOTAL = 27.73 SQMT

POCKET TERRACE AREA DIAGRAM (SCALE 1:200)

POCKET TERRACE AREA CALCULATION
1ST, 3RD, 5TH & 7TH FLOOR
1 1.28 X 1.75 X 6 = 14.28 SQMT
TOTAL = 14.28 SQMT

POCKET TERRACE AREA DIAGRAM (SCALE 1:200)

POCKET TERRACE AREA CALCULATION
2ND, 4TH & 6TH FLOOR
1 1.66 X 1.75 X 2 = 5.81 SQMT
2 1.51 X 1.75 X 4 = 10.57 SQMT
TOTAL = 16.38 SQMT

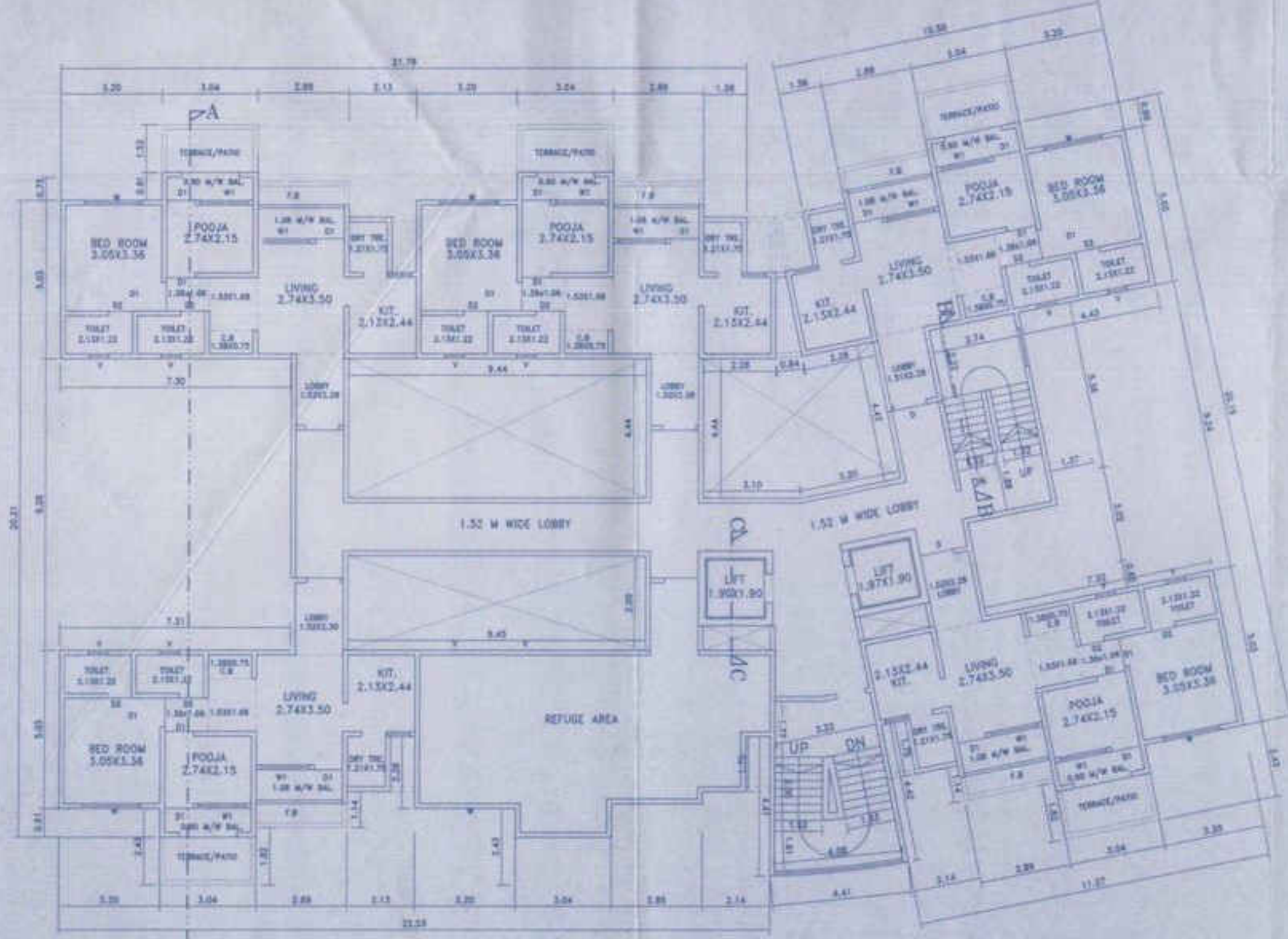

VIEW A-A

5TH FLOOR PLAN
SCALE 1:100

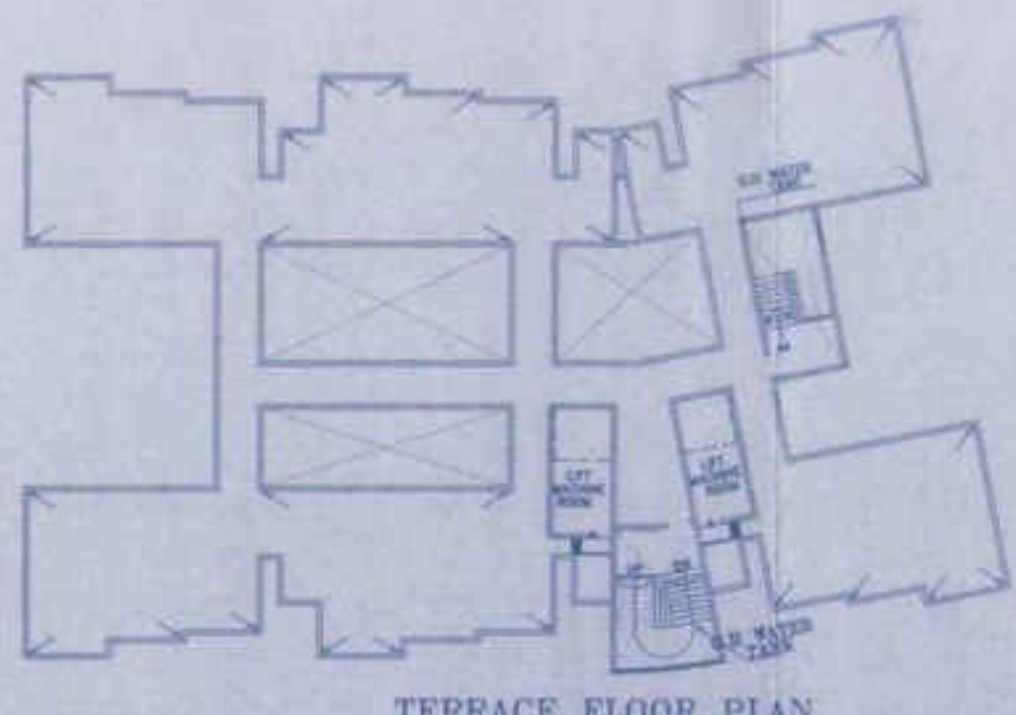

TERRACE FLOOR PLAN
SCALE 1:200

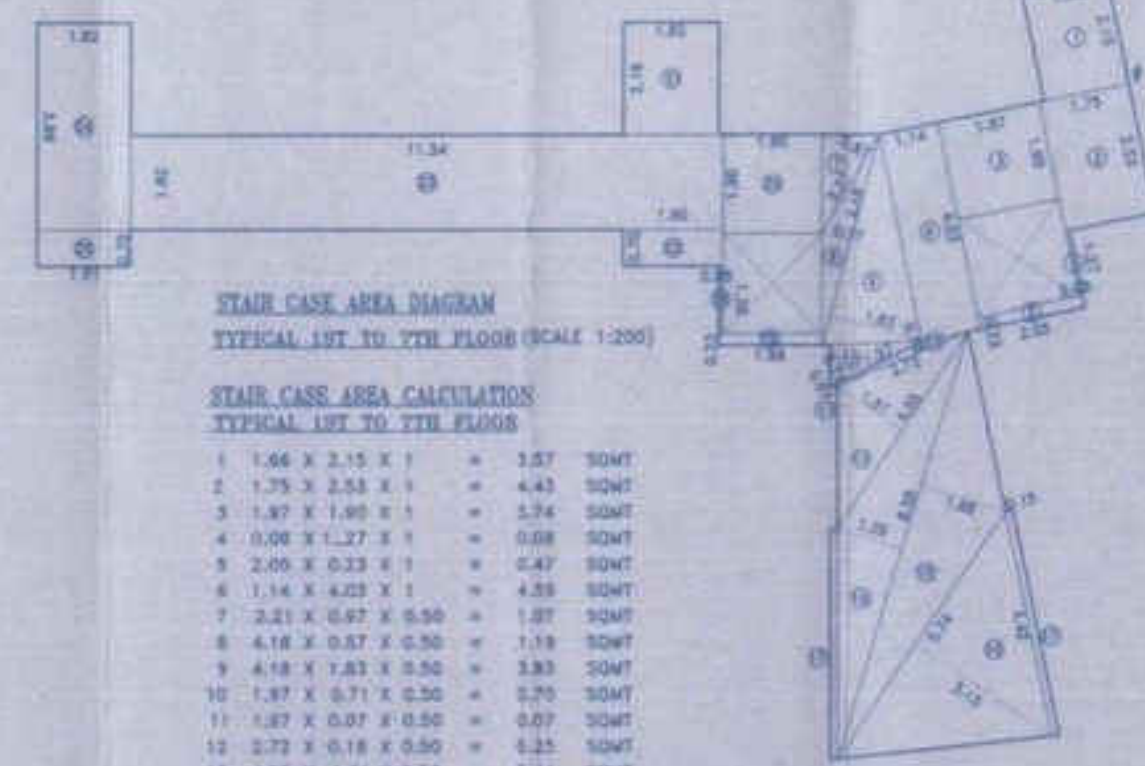

STAIR CASE AREA DIAGRAM
TYPICAL 1ST TO 7TH FLOOR (SCALE 1:200)

STAIR CASE AREA CALCULATION TYPICAL 1ST TO 7TH FLOOR

1 1.66 X 2.15 X 1 = 3.57 SQMT
2 1.79 X 2.55 X 1 = 4.55 SQMT
3 1.87 X 1.80 X 1 = 3.37 SQMT
4 0.08 X 1.27 X 1 = 0.08 SQMT
5 2.05 X 0.33 X 1 = 0.68 SQMT
6 1.16 X 4.03 X 1 = 4.68 SQMT
7 2.21 X 0.87 X 0.50 = 0.96 SQMT
8 4.18 X 0.37 X 0.50 = 0.78 SQMT
9 4.18 X 1.23 X 0.50 = 2.59 SQMT
10 1.87 X 0.71 X 0.50 = 0.67 SQMT
11 1.87 X 0.87 X 0.50 = 0.82 SQMT
12 3.73 X 0.18 X 0.50 = 0.33 SQMT
13 4.35 X 1.01 X 0.50 = 2.24 SQMT
14 8.58 X 1.08 X 0.50 = 4.63 SQMT
15 8.58 X 1.86 X 0.50 = 7.91 SQMT
16 5.74 X 2.10 X 0.50 = 6.04 SQMT
17 6.10 X 4.42 X 2 = 5.32 SQMT
18 1.88 X 0.23 X 1 = 0.43 SQMT
19 0.88 X 1.29 X 1 = 1.14 SQMT
20 1.80 X 1.30 X 1 = 2.34 SQMT
21 3.82 X 2.16 X 1 = 8.33 SQMT
22 1.80 X 0.70 X 1 = 1.26 SQMT
23 11.34 X 1.81 X 1 = 20.54 SQMT
24 3.88 X 1.82 X 1 = 7.06 SQMT
25 1.81 X 0.70 X 1 = 1.27 SQMT
TOTAL = 89.32 SQMT

FIRE ESCAPE STAIR CASE AREA DIAGRAM
TYPICAL 1ST TO 7TH FLOOR (SCALE 1:100)

FIRE ESCAPE STAIR CASE AREA CALCULATION TYPICAL 1ST TO 7TH FLOOR

1 3.89 X 2.25 X 1 = 8.73 SQMT
2 3.04 X 3.87 X 1 = 11.87 SQMT
TOTAL = 18.68 SQMT

PROFORMA II

CONTENTS OF SHEET
15th REFUGE FLOOR, TERRACE FLOOR, POCKET UP AREA STATEMENT, REVISIONS AND ETC.

STAMP OF RATE OF RECEIPT OF PLANS
The attached drawings, as described hereunder, submitted by the applicant, are approved as per the conditions mentioned in this Order Letter No. 0020/2017-18 dated 22/05/2017.

STAMP OF APPROVAL OF PLANS
Approved as per approved in subject to the conditions mentioned in this Order Letter No. 0020/2017-18 dated 22/05/2017.

THIS PLAN SHALL NOT BE CONSIDERED AS PROOF OF QUALITY OF THE WORK UNLESS IT IS ACCOMPANIED BY THE SIGNATURE OF THE REGISTERED ENGINEER / SUPERVISOR.

REVISIONS

CERTIFICATE OF AREA
CERTIFICATE THAT THE PLAN UNDER REFERENCE WAS SURVEYED BY ME OR UNDER MY SUPERVISION AND THE DIMENSIONS OF THE SITE ETC. OF THE PLOT STATED ON THE PLANS ARE AS MEASURED ON SITE AND THE AREA IS WORKED OUT ACCORDING TO THE DIMENSIONS OF THE PLOT STATED IN THE DOCUMENTS OF OWNERSHIP / TA, SOMEWHERE NECESSARY RECORDS HAVE BEEN KEPT BY ME.

DESCRIPTION OF PROPOSAL & PROPERTY
PROPOSED RESIDENTIAL BLDG ON LAND BEARING S.NO.204/2017/18/299/383/304, 327 & 308, VEL-SOURA, TAL-VESAL, DIST-PALNADUR.

NAME OF P.A.HOLDER
MR. DEEPAK H. THAKUR
MR. SAKH H. RAUT

DATE
20-05-2018

SCALE
AS SHOWN

DRAWN BY
SUKANTA

CHECKED BY

EN-CON
REGISTERED ENGINEER (P&A) (P/000000000)

SANJAY S. NARANG
REGISTERED ENGINEER (P&A) (P/000000000)