



MUNICIPAL CORPORATION OF GREATER MUMBAI

CE/6026/BPES/AM

To,
Shri. B. H. Wadhwa,
1210, Wadhwa Bungalow,
Behind Jain Temple,
Chembur, Mumbai 400071.

Subject: Proposed Residential building on Plot bearing CTS No. 8 B, Borla village, N.G.Acharya Marg,
Chembur, Mumbai.

Reference: Your online application.

Sir,

I have to inform you that, the amended plans submitted by you for the above mentioned work are hereby approved, subject to the compliance of the conditions mentioned in this office Intimation of Disapproval under even no. CE/6026/BPES/AM dated 23/02/2006. Amended plans: 29/03/2007, 05/07/2008, 19/09/2009, 13/07/2010, 26/10/2010 and 04/10/2011 and the following additional conditions:

1. That the RCC Design and calculations as per the amended plans considering seismic forces as per the relevant IS Code should be submitted through registered Structural Engineer before starting the work.
2. That the Extra water and sewerage charges shall be paid to A.E. (W.W.) M-West Ward.
3. That all the requisite fees, premiums, deposits shall be paid before issue of C.C.
4. That the C.C. Shall be got endorsed as per the approved amended plans.
5. That the Quarterly Progress Report shall be submitted by the Architect.
6. That the valid Janta Insurance Policy shall be submitted.
7. That the latest paid bill from A.A. & C shall be submitted.
8. That the topmost elevation of the proposed building certified by Airport Authority of India shall be submitted before O.C.C.
9. That the NOC from S.W.M. department in view of order of Hon'ble Supreme Court of India in Dumping Ground case dated 15/03/2018(SLP Civil NoD-23708 of 2017) shall be submitted.
10. That the dry and wet garbage shall be separated and the wet garbage generated in the building shall be treated separately on the same plot by the residents/ occupants of the building in the jurisdiction of M.C.G.M. The necessary condition in Sale Agreement to that effect shall be incorporated by the Developer/ Owner.
11. That the developer/owner shall demolish the structure/building proposed to be demolished by following the guidelines proposed in the Indian Standard Code no. IS 4130:1991 amended up to date in respect of Demolition of Building Code of Safety under the supervision of approved structural Engineer duly registered with MCGM.

12. That the work shall be carried out only between 6.00 A.M. to 10.00 P.M. as per circular u/no Ch.E./DP/7749/Gen at 07.06.2016
13. That the revised height verification from GVK for Wing B1 to B5 shall be submitted before asking further CC.
14. That the revised CFO NOC shall be submitted.
15. That the revised NOC from H.E. shall be submitted.

Amended plans are duly signed as a token of Municipal Approval.

Yours faithfully,

Denzil
Ignatius
Fernandes
S.E.(B.P.) M-II

MAHESH
B SINKAR
A.E.(B.P.)M

DEEJIP
PARASH
ARAM
PATIL
Executive Engineer
(Building Proposal)E.S.-I

Copy Forwarded To:-

1. Owner (M/s Saraswati C.H.S. Ltd)
2. Asst. Commissioner M/W ward
3. A.E.W.W. M/W ward
4. Dy. (A&C) E.S.





Item	Description	Quantity	Unit
1	Concrete	100	cu yd
2	Rebar	500	lb
3	Formwork	1000	sq ft
4	Gravel	200	cu yd
5	Asphalt	500	sq ft
6	Paint	100	gal
7	Landscaping	100	sq ft
8	Lighting	100	ft
9	Drainage	100	sq ft
10	Other	100	sq ft

Item	Description	Quantity	Unit
11	Concrete	100	cu yd
12	Rebar	500	lb
13	Formwork	1000	sq ft
14	Gravel	200	cu yd
15	Asphalt	500	sq ft
16	Paint	100	gal
17	Landscaping	100	sq ft
18	Lighting	100	ft
19	Drainage	100	sq ft
20	Other	100	sq ft

Item	Description	Quantity	Unit
21	Concrete	100	cu yd
22	Rebar	500	lb
23	Formwork	1000	sq ft
24	Gravel	200	cu yd
25	Asphalt	500	sq ft
26	Paint	100	gal
27	Landscaping	100	sq ft
28	Lighting	100	ft
29	Drainage	100	sq ft
30	Other	100	sq ft



Table with 2 columns: Item, Quantity.

1	100
2	200
3	300
4	400
5	500
6	600
7	700
8	800
9	900
10	1000
11	1100
12	1200
13	1300
14	1400
15	1500
16	1600
17	1700
18	1800
19	1900
20	2000
21	2100
22	2200
23	2300
24	2400
25	2500
26	2600
27	2700
28	2800
29	2900
30	3000
31	3100
32	3200
33	3300
34	3400
35	3500
36	3600
37	3700
38	3800
39	3900
40	4000
41	4100
42	4200
43	4300
44	4400
45	4500
46	4600
47	4700
48	4800
49	4900
50	5000

Table with 2 columns: Item, Quantity.

1	100
2	200
3	300
4	400
5	500
6	600
7	700
8	800
9	900
10	1000
11	1100
12	1200
13	1300
14	1400
15	1500
16	1600
17	1700
18	1800
19	1900
20	2000
21	2100
22	2200
23	2300
24	2400
25	2500
26	2600
27	2700
28	2800
29	2900
30	3000
31	3100
32	3200
33	3300
34	3400
35	3500
36	3600
37	3700
38	3800
39	3900
40	4000
41	4100
42	4200
43	4300
44	4400
45	4500
46	4600
47	4700
48	4800
49	4900
50	5000

Table with 2 columns: Item, Quantity.

1	100
2	200
3	300
4	400
5	500
6	600
7	700
8	800
9	900
10	1000
11	1100
12	1200
13	1300
14	1400
15	1500
16	1600
17	1700
18	1800
19	1900
20	2000
21	2100
22	2200
23	2300
24	2400
25	2500
26	2600
27	2700
28	2800
29	2900
30	3000
31	3100
32	3200
33	3300
34	3400
35	3500
36	3600
37	3700
38	3800
39	3900
40	4000
41	4100
42	4200
43	4300
44	4400
45	4500
46	4600
47	4700
48	4800
49	4900
50	5000

PROJEKTOWANIE I REALIZACJA PRAC PROJEKTOWYCH
 W OBLACIU PRAC PROJEKTOWYCH
 W OBLACIU PRAC PROJEKTOWYCH

PROJEKTOWANIE I REALIZACJA PRAC PROJEKTOWYCH

PROJEKTOWANIE I REALIZACJA PRAC PROJEKTOWYCH

PROJEKTOWANIE I REALIZACJA PRAC PROJEKTOWYCH





NO.	REVISIONS
1.	AS PER ARCHITECT'S REQUIREMENTS
2.	AS PER ARCHITECT'S REQUIREMENTS
3.	AS PER ARCHITECT'S REQUIREMENTS
4.	AS PER ARCHITECT'S REQUIREMENTS
5.	AS PER ARCHITECT'S REQUIREMENTS
6.	AS PER ARCHITECT'S REQUIREMENTS
7.	AS PER ARCHITECT'S REQUIREMENTS
8.	AS PER ARCHITECT'S REQUIREMENTS
9.	AS PER ARCHITECT'S REQUIREMENTS
10.	AS PER ARCHITECT'S REQUIREMENTS

DATE: 10/10/2024
 DRAWN BY: [Name]
 CHECKED BY: [Name]
 APPROVED BY: [Name]

6

CLUB HOUSE

PROVISIONS
The Club House is designed to provide a comfortable and convenient meeting place for the members of the Club. It is intended to be used for social and business purposes.

GENERAL NOTES
1. All work to be in accordance with the latest editions of the Building Code of the City of Chicago.
2. The Contractor shall be responsible for obtaining all necessary permits and licenses.
3. The Contractor shall be responsible for the safety of the workmen and the public.

OWNER
Mr. J. H. WOODMAN & CO.
100 N. WABASH ST.
CHICAGO, ILL.

ARCHITECT
J. H. WOODMAN & CO.
100 N. WABASH ST.
CHICAGO, ILL.

DATE
MAY 1918

CONTRACT NO.
100 N. WABASH ST.

DESCRIPTION OF WORK
The Club House is to be a two-story building with a total area of 170,000 sq. ft. It is to be used for social and business purposes.

SCOPE OF WORK
The Contractor shall be responsible for the construction of the Club House in accordance with the plans and specifications.

PERMITS
The Contractor shall be responsible for obtaining all necessary permits and licenses.

NOTES
1. All work to be in accordance with the latest editions of the Building Code of the City of Chicago.
2. The Contractor shall be responsible for obtaining all necessary permits and licenses.
3. The Contractor shall be responsible for the safety of the workmen and the public.

GENERAL NOTES
1. All work to be in accordance with the latest editions of the Building Code of the City of Chicago.
2. The Contractor shall be responsible for obtaining all necessary permits and licenses.
3. The Contractor shall be responsible for the safety of the workmen and the public.

OWNER
Mr. J. H. WOODMAN & CO.
100 N. WABASH ST.
CHICAGO, ILL.

ARCHITECT
J. H. WOODMAN & CO.
100 N. WABASH ST.
CHICAGO, ILL.

DATE
MAY 1918

CONTRACT NO.
100 N. WABASH ST.

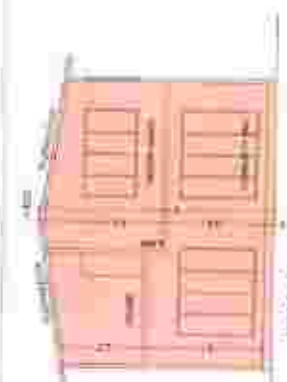

SECTION C-C
SCALE 1/8" = 1'-0"

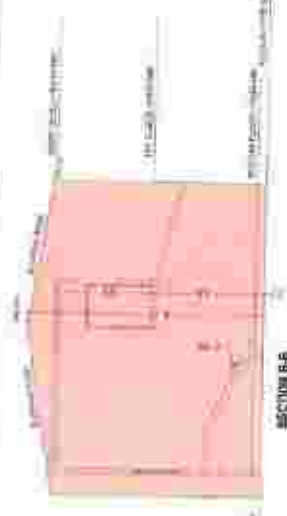

SECTION B-B
SCALE 1/8" = 1'-0"



SECTION A-A
SCALE 1/8" = 1'-0"

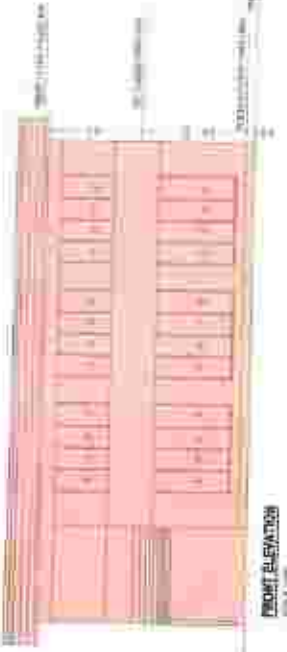

FRONT ELEVATION
SCALE 1/8" = 1'-0"



FIRST FLOOR PLAN
SCALE 1/8" = 1'-0"



PODIUM LEVEL FLOOR PLAN
SCALE 1/8" = 1'-0"



ROOF PLAN
SCALE 1/8" = 1'-0"



AREA LINE DIAGRAM OF PODIUM & FIRST FLOOR
SCALE 1/8" = 1'-0"

CLUB HOUSE
PODIUM LEVEL FLOOR PLAN • 13,000 S.Q. FT. • 12,000 S.Q. FT.
FIRST FLOOR PLAN • 13,000 S.Q. FT. • 12,000 S.Q. FT.
TOTAL PROPOSED CLUB HOUSE AREA • 26,000 S.Q. FT.
PERMISSIBLE CLUB HOUSE 131-21 X 165 • 21,500 S.Q. FT.

PERMISSIBLE FLOOR AREA OF CLUB HOUSE • 170,000 S.Q. FT.
PROPOSED FLOOR AREA OF CLUB HOUSE • 18,000 S.Q. FT. • 18,000 S.Q. FT.

SHEET AREA STATEMENT FOR WORK (A)

Table with multiple columns for area calculations, including room numbers and area values.

SHEET AREA STATEMENT FOR WORK (B)

Table with multiple columns for area calculations, including room numbers and area values.



Multi-level area calculation for the entire building.

Summary table for multi-level area calculation, including total area and breakdown by level.

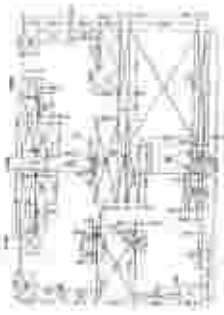

Multi-level area calculation for the entire building.

Summary table for multi-level area calculation, including total area and breakdown by level.



CONCRETE SLAB AREA STATEMENT (A)



CONCRETE SLAB AREA STATEMENT (B)



CONCRETE SLAB AREA STATEMENT (C)



CONCRETE SLAB AREA STATEMENT (D)

Project information including name, address, and contact details.

Scale and drawing type information.

Project name and location.

Client and contractor information.

Project start and end dates.

Professional engineer details and registration number.



1. 1:100
 2. 1:100
 3. 1:100
 4. 1:100
 5. 1:100
 6. 1:100
 7. 1:100
 8. 1:100
 9. 1:100
 10. 1:100
 11. 1:100
 12. 1:100
 13. 1:100
 14. 1:100
 15. 1:100
 16. 1:100
 17. 1:100
 18. 1:100
 19. 1:100
 20. 1:100
 21. 1:100
 22. 1:100
 23. 1:100
 24. 1:100
 25. 1:100
 26. 1:100
 27. 1:100
 28. 1:100
 29. 1:100
 30. 1:100
 31. 1:100
 32. 1:100
 33. 1:100
 34. 1:100
 35. 1:100
 36. 1:100
 37. 1:100
 38. 1:100
 39. 1:100
 40. 1:100
 41. 1:100
 42. 1:100
 43. 1:100
 44. 1:100
 45. 1:100
 46. 1:100
 47. 1:100
 48. 1:100
 49. 1:100
 50. 1:100
 51. 1:100
 52. 1:100
 53. 1:100
 54. 1:100
 55. 1:100
 56. 1:100
 57. 1:100
 58. 1:100
 59. 1:100
 60. 1:100
 61. 1:100
 62. 1:100
 63. 1:100
 64. 1:100
 65. 1:100
 66. 1:100
 67. 1:100
 68. 1:100
 69. 1:100
 70. 1:100
 71. 1:100
 72. 1:100
 73. 1:100
 74. 1:100
 75. 1:100
 76. 1:100
 77. 1:100
 78. 1:100
 79. 1:100
 80. 1:100
 81. 1:100
 82. 1:100
 83. 1:100
 84. 1:100
 85. 1:100
 86. 1:100
 87. 1:100
 88. 1:100
 89. 1:100
 90. 1:100
 91. 1:100
 92. 1:100
 93. 1:100
 94. 1:100
 95. 1:100
 96. 1:100
 97. 1:100
 98. 1:100
 99. 1:100
 100. 1:100

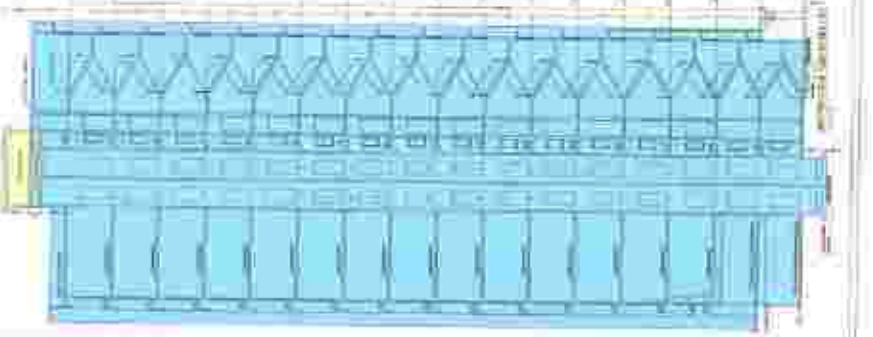
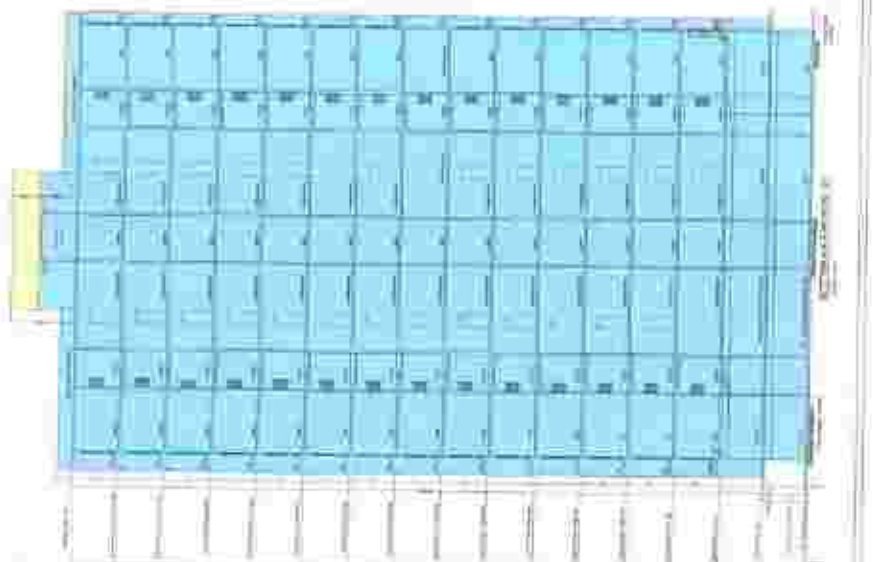
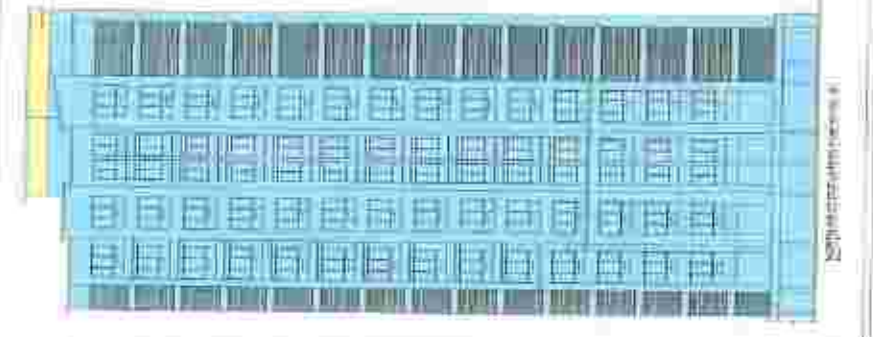

CARPET AREA SUMMARY FOR WORK SET

NO. 10
DATE: 11/14/03
PROJECT: [illegible]
SHEET NO.: 10 OF 12
SCALE: AS SHOWN
DRAWN BY: [illegible]
CHECKED BY: [illegible]
APPROVED BY: [illegible]

ROOM NO.	AREA (SQ. FT.)	TOTAL AREA (SQ. FT.)
101	1000	1000
102	1000	2000
103	1000	3000
104	1000	4000
105	1000	5000
106	1000	6000
107	1000	7000
108	1000	8000
109	1000	9000
110	1000	10000
111	1000	11000
112	1000	12000
113	1000	13000
114	1000	14000
115	1000	15000
116	1000	16000
117	1000	17000
118	1000	18000
119	1000	19000
120	1000	20000

ROOM NO.	AREA (SQ. FT.)	TOTAL AREA (SQ. FT.)
101	1000	1000
102	1000	2000
103	1000	3000
104	1000	4000
105	1000	5000
106	1000	6000
107	1000	7000
108	1000	8000
109	1000	9000
110	1000	10000
111	1000	11000
112	1000	12000
113	1000	13000
114	1000	14000
115	1000	15000
116	1000	16000
117	1000	17000
118	1000	18000
119	1000	19000
120	1000	20000



SECOND FLOOR FINISH PLAN



THIRD FLOOR FINISH PLAN

ROOM NO.	AREA (SQ. FT.)	TOTAL AREA (SQ. FT.)
101	1000	1000
102	1000	2000
103	1000	3000
104	1000	4000
105	1000	5000
106	1000	6000
107	1000	7000
108	1000	8000
109	1000	9000
110	1000	10000
111	1000	11000
112	1000	12000
113	1000	13000
114	1000	14000
115	1000	15000
116	1000	16000
117	1000	17000
118	1000	18000
119	1000	19000
120	1000	20000

ROOM NO.	AREA (SQ. FT.)	TOTAL AREA (SQ. FT.)
101	1000	1000
102	1000	2000
103	1000	3000
104	1000	4000
105	1000	5000
106	1000	6000
107	1000	7000
108	1000	8000
109	1000	9000
110	1000	10000
111	1000	11000
112	1000	12000
113	1000	13000
114	1000	14000
115	1000	15000
116	1000	16000
117	1000	17000
118	1000	18000
119	1000	19000
120	1000	20000

ROOM NO.	AREA (SQ. FT.)	TOTAL AREA (SQ. FT.)
101	1000	1000
102	1000	2000
103	1000	3000
104	1000	4000
105	1000	5000
106	1000	6000
107	1000	7000
108	1000	8000
109	1000	9000
110	1000	10000
111	1000	11000
112	1000	12000
113	1000	13000
114	1000	14000
115	1000	15000
116	1000	16000
117	1000	17000
118	1000	18000
119	1000	19000
120	1000	20000

ROOM NO.	AREA (SQ. FT.)	TOTAL AREA (SQ. FT.)
101	1000	1000
102	1000	2000
103	1000	3000
104	1000	4000
105	1000	5000
106	1000	6000
107	1000	7000
108	1000	8000
109	1000	9000
110	1000	10000
111	1000	11000
112	1000	12000
113	1000	13000
114	1000	14000
115	1000	15000
116	1000	16000
117	1000	17000
118	1000	18000
119	1000	19000
120	1000	20000



FOURTH FLOOR FINISH PLAN



FIFTH FLOOR FINISH PLAN



FIRST FLOOR FINISH PLAN

ROOM NO.	AREA (SQ. FT.)	TOTAL AREA (SQ. FT.)
101	1000	1000
102	1000	2000
103	1000	3000
104	1000	4000
105	1000	5000
106	1000	6000
107	1000	7000
108	1000	8000
109	1000	9000
110	1000	10000
111	1000	11000
112	1000	12000
113	1000	13000
114	1000	14000
115	1000	15000
116	1000	16000
117	1000	17000
118	1000	18000
119	1000	19000
120	1000	20000

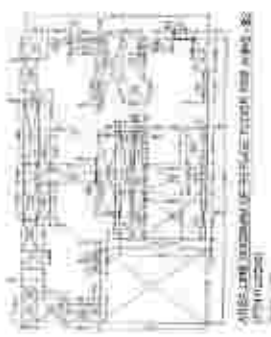

SIXTH FLOOR FINISH PLAN

ROOM NO.	AREA (SQ. FT.)	TOTAL AREA (SQ. FT.)
101	1000	1000
102	1000	2000
103	1000	3000
104	1000	4000
105	1000	5000
106	1000	6000
107	1000	7000
108	1000	8000
109	1000	9000
110	1000	10000
111	1000	11000
112	1000	12000
113	1000	13000
114	1000	14000
115	1000	15000
116	1000	16000
117	1000	17000
118	1000	18000
119	1000	19000
120	1000	20000

NO. 10
DATE: 11/14/03
PROJECT: [illegible]
SHEET NO.: 10 OF 12
SCALE: AS SHOWN
DRAWN BY: [illegible]
CHECKED BY: [illegible]
APPROVED BY: [illegible]

PROJEKT
 Projektname: ...
 Auftraggeber: ...
 Entwurfsjahr: ...
 Blatt: ...

LEGENDE
 ...
 ...

PROJEKTANT
 ...
 ...

PROJEKTLEITER
 ...
 ...

PROJEKTNUMMER
 ...

PROJEKTSTADIUM
 ...

PROJEKTZEITRAUM
 ...

PROJEKTORT
 ...

PROJEKTSTADT
 ...

PROJEKTSTRAßE
 ...

PROJEKTNUMMER
 ...

PROJEKTSTADIUM
 ...

PROJEKTZEITRAUM
 ...

PROJEKTORT
 ...

PROJEKTSTADT
 ...

PROJEKTSTRAßE
 ...



EMMIT AREA STATISTICS FOR WIND-81

ZONE	AREA	PERIMETER	WIND AREA	WIND PERIMETER
1	1000	1000	1000	1000
2	2000	2000	2000	2000
3	3000	3000	3000	3000
4	4000	4000	4000	4000
5	5000	5000	5000	5000
6	6000	6000	6000	6000
7	7000	7000	7000	7000
8	8000	8000	8000	8000
9	9000	9000	9000	9000
10	10000	10000	10000	10000

GENERAL INFORMATION FOR WIND-81

ZONE	AREA	PERIMETER	WIND AREA	WIND PERIMETER
1	1000	1000	1000	1000
2	2000	2000	2000	2000
3	3000	3000	3000	3000
4	4000	4000	4000	4000
5	5000	5000	5000	5000
6	6000	6000	6000	6000
7	7000	7000	7000	7000
8	8000	8000	8000	8000
9	9000	9000	9000	9000
10	10000	10000	10000	10000



FLOOR PLAN WITH WIND-81



FLOOR PLAN WITH WIND-81



FLOOR PLAN WITH WIND-81



FLOOR PLAN WITH WIND-81



FLOOR PLAN WITH WIND-81



FLOOR PLAN WITH WIND-81

ZONE	AREA	PERIMETER	WIND AREA	WIND PERIMETER
1	1000	1000	1000	1000
2	2000	2000	2000	2000
3	3000	3000	3000	3000
4	4000	4000	4000	4000
5	5000	5000	5000	5000
6	6000	6000	6000	6000
7	7000	7000	7000	7000
8	8000	8000	8000	8000
9	9000	9000	9000	9000
10	10000	10000	10000	10000

ZONE	AREA	PERIMETER	WIND AREA	WIND PERIMETER
1	1000	1000	1000	1000
2	2000	2000	2000	2000
3	3000	3000	3000	3000
4	4000	4000	4000	4000
5	5000	5000	5000	5000
6	6000	6000	6000	6000
7	7000	7000	7000	7000
8	8000	8000	8000	8000
9	9000	9000	9000	9000
10	10000	10000	10000	10000

PROJECT INFORMATION

PROJECT INFORMATION

PROJECT INFORMATION



ROYAL CANADIAN MOUNTED POLICE
 1000 UNIVERSITY AVENUE
 OTTAWA, ONTARIO K1N 6K5
 TEL: (613) 993-1234

DATE: 10/10/2010
 DRAWN BY: J. SMITH
 CHECKED BY: M. JONES

SCALE: 1/4" = 1'-0"

NOT TO SCALE
 FOR INFORMATION ONLY
 THIS DRAWING IS THE PROPERTY OF
 THE ARCHITECT AND SHOULD NOT BE
 REPRODUCED OR TRANSMITTED IN ANY FORM
 OR BY ANY MEANS, ELECTRONIC OR MECHANICAL,
 INCLUDING PHOTOCOPYING, RECORDING, OR BY ANY
 INFORMATION STORAGE AND RETRIEVAL SYSTEM,
 WITHOUT THE WRITTEN PERMISSION OF THE ARCHITECT.

DATE: 10/10/2010

WING - 84
 1000 UNIVERSITY AVENUE
 OTTAWA, ONTARIO K1N 6K5
 TEL: (613) 993-1234

DATE: 10/10/2010
 DRAWN BY: J. SMITH
 CHECKED BY: M. JONES

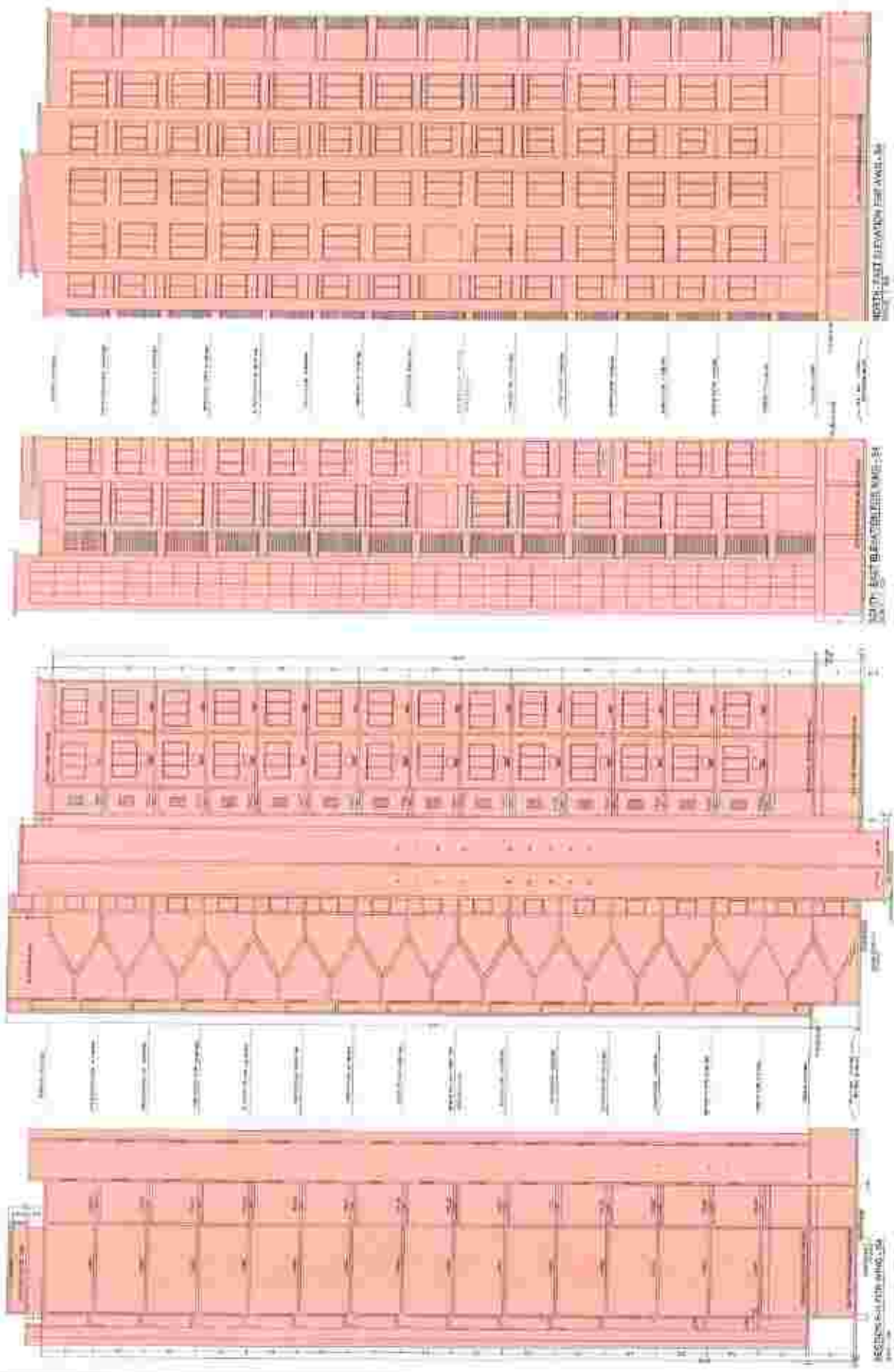

SECTION - WEST ELEVATION FOR WING-84

SECTION - EAST ELEVATION WING-84

SECTION - SOUTH ELEVATION WING-84

SECTION - NORTH ELEVATION WING-84

PLANNING & ARCHITECTURE
1000 W. 10th Street, Suite 100
Anchorage, Alaska 99501
Phone: (907) 562-1234
Fax: (907) 562-1235
www.planning-arch.com

PROFESSIONAL SEAL AND SIGNATURE OF ARCHITECT
MICHAEL J. WILSON
ARCHITECT
1000 W. 10th Street, Suite 100
Anchorage, Alaska 99501
Phone: (907) 562-1234
Fax: (907) 562-1235
www.planning-arch.com

PLAN AREA SUMMARY (SHEET 01)

NO.	DESCRIPTION	AREA (SQ. FT.)
1	FLOOR AREA	10,000
2	CEILING AREA	10,000
3	WALL AREA	1,000
4	ROOF AREA	10,000
5	MECHANICAL ROOM	500
6	ELECTRICAL ROOM	200
7	STAIRS	1,000
8	ELEVATOR	100
9	MECHANICAL SHAFT	100
10	ELECTRICAL SHAFT	100
11	STAIR WELLS	1,000
12	ELEVATOR WELLS	100
13	MECHANICAL WELLS	100
14	ELECTRICAL WELLS	100
15	MECHANICAL EQUIPMENT	1,000
16	ELECTRICAL EQUIPMENT	100
17	MECHANICAL EQUIPMENT	1,000
18	ELECTRICAL EQUIPMENT	100
19	MECHANICAL EQUIPMENT	1,000
20	ELECTRICAL EQUIPMENT	100



MECHANICAL SCHEDULE

NO.	DESCRIPTION	QTY	UNIT
1	DUCTWORK	100	LINEAL FT.
2	GRILLE	10	SQ. FT.
3	DIFFUSER	10	SQ. FT.
4	TRAY	10	SQ. FT.
5	TRUNK LINE	100	LINEAL FT.
6	TRAY	100	LINEAL FT.
7	TRUNK LINE	100	LINEAL FT.
8	TRAY	100	LINEAL FT.
9	TRUNK LINE	100	LINEAL FT.
10	TRAY	100	LINEAL FT.

ELECTRICAL SCHEDULE

NO.	DESCRIPTION	QTY	UNIT
1	CABLE TRAY	100	LINEAL FT.
2	TRAY	100	LINEAL FT.
3	TRUNK LINE	100	LINEAL FT.
4	TRAY	100	LINEAL FT.
5	TRUNK LINE	100	LINEAL FT.
6	TRAY	100	LINEAL FT.
7	TRUNK LINE	100	LINEAL FT.
8	TRAY	100	LINEAL FT.
9	TRUNK LINE	100	LINEAL FT.
10	TRAY	100	LINEAL FT.

MECHANICAL SCHEDULE

NO.	DESCRIPTION	QTY	UNIT
1	DUCTWORK	100	LINEAL FT.
2	GRILLE	10	SQ. FT.
3	DIFFUSER	10	SQ. FT.
4	TRAY	10	SQ. FT.
5	TRUNK LINE	100	LINEAL FT.
6	TRAY	100	LINEAL FT.
7	TRUNK LINE	100	LINEAL FT.
8	TRAY	100	LINEAL FT.
9	TRUNK LINE	100	LINEAL FT.
10	TRAY	100	LINEAL FT.

ELECTRICAL SCHEDULE

NO.	DESCRIPTION	QTY	UNIT
1	CABLE TRAY	100	LINEAL FT.
2	TRAY	100	LINEAL FT.
3	TRUNK LINE	100	LINEAL FT.
4	TRAY	100	LINEAL FT.
5	TRUNK LINE	100	LINEAL FT.
6	TRAY	100	LINEAL FT.
7	TRUNK LINE	100	LINEAL FT.
8	TRAY	100	LINEAL FT.
9	TRUNK LINE	100	LINEAL FT.
10	TRAY	100	LINEAL FT.

MECHANICAL SCHEDULE

NO.	DESCRIPTION	QTY	UNIT
1	DUCTWORK	100	LINEAL FT.
2	GRILLE	10	SQ. FT.
3	DIFFUSER	10	SQ. FT.
4	TRAY	10	SQ. FT.
5	TRUNK LINE	100	LINEAL FT.
6	TRAY	100	LINEAL FT.
7	TRUNK LINE	100	LINEAL FT.
8	TRAY	100	LINEAL FT.
9	TRUNK LINE	100	LINEAL FT.
10	TRAY	100	LINEAL FT.

ELECTRICAL SCHEDULE

NO.	DESCRIPTION	QTY	UNIT
1	CABLE TRAY	100	LINEAL FT.
2	TRAY	100	LINEAL FT.
3	TRUNK LINE	100	LINEAL FT.
4	TRAY	100	LINEAL FT.
5	TRUNK LINE	100	LINEAL FT.
6	TRAY	100	LINEAL FT.
7	TRUNK LINE	100	LINEAL FT.
8	TRAY	100	LINEAL FT.
9	TRUNK LINE	100	LINEAL FT.
10	TRAY	100	LINEAL FT.

MECHANICAL SCHEDULE

NO.	DESCRIPTION	QTY	UNIT
1	DUCTWORK	100	LINEAL FT.
2	GRILLE	10	SQ. FT.
3	DIFFUSER	10	SQ. FT.
4	TRAY	10	SQ. FT.
5	TRUNK LINE	100	LINEAL FT.
6	TRAY	100	LINEAL FT.
7	TRUNK LINE	100	LINEAL FT.
8	TRAY	100	LINEAL FT.
9	TRUNK LINE	100	LINEAL FT.
10	TRAY	100	LINEAL FT.

ELECTRICAL SCHEDULE

NO.	DESCRIPTION	QTY	UNIT
1	CABLE TRAY	100	LINEAL FT.
2	TRAY	100	LINEAL FT.
3	TRUNK LINE	100	LINEAL FT.
4	TRAY	100	LINEAL FT.
5	TRUNK LINE	100	LINEAL FT.
6	TRAY	100	LINEAL FT.
7	TRUNK LINE	100	LINEAL FT.
8	TRAY	100	LINEAL FT.
9	TRUNK LINE	100	LINEAL FT.
10	TRAY	100	LINEAL FT.

MECHANICAL SCHEDULE

NO.	DESCRIPTION	QTY	UNIT
1	DUCTWORK	100	LINEAL FT.
2	GRILLE	10	SQ. FT.
3	DIFFUSER	10	SQ. FT.
4	TRAY	10	SQ. FT.
5	TRUNK LINE	100	LINEAL FT.
6	TRAY	100	LINEAL FT.
7	TRUNK LINE	100	LINEAL FT.
8	TRAY	100	LINEAL FT.
9	TRUNK LINE	100	LINEAL FT.
10	TRAY	100	LINEAL FT.

ELECTRICAL SCHEDULE

NO.	DESCRIPTION	QTY	UNIT
1	CABLE TRAY	100	LINEAL FT.
2	TRAY	100	LINEAL FT.
3	TRUNK LINE	100	LINEAL FT.
4	TRAY	100	LINEAL FT.
5	TRUNK LINE	100	LINEAL FT.
6	TRAY	100	LINEAL FT.
7	TRUNK LINE	100	LINEAL FT.
8	TRAY	100	LINEAL FT.
9	TRUNK LINE	100	LINEAL FT.
10	TRAY	100	LINEAL FT.



TABLE AREA SUMMARY

NO.	DESCRIPTION	AREA (SQ. FT.)	TOTAL
1	FLOOR AREA	100,000	100,000
2	CEILING AREA	100,000	200,000
3	WALL AREA	100,000	300,000
4	ROOF AREA	100,000	400,000
5	MECHANICAL ROOMS	10,000	410,000
6	STAIRS	5,000	415,000
7	ELEVATORS	2,000	417,000
8	MECHANICAL SHAFTS	1,000	418,000
9	MECHANICAL EQUIPMENT	1,000	419,000
10	MECHANICAL DUCTS	1,000	420,000
11	MECHANICAL PIPES	1,000	421,000
12	MECHANICAL FITTINGS	1,000	422,000
13	MECHANICAL VALVES	1,000	423,000
14	MECHANICAL CONTROLS	1,000	424,000
15	MECHANICAL ELECTRICAL	1,000	425,000
16	MECHANICAL PLUMBING	1,000	426,000
17	MECHANICAL GAS	1,000	427,000
18	MECHANICAL VENTILATION	1,000	428,000
19	MECHANICAL EXHAUST	1,000	429,000
20	MECHANICAL MAKEUP	1,000	430,000
21	MECHANICAL CONDENSATE	1,000	431,000
22	MECHANICAL SMOKE	1,000	432,000
23	MECHANICAL FIRE	1,000	433,000
24	MECHANICAL SECURITY	1,000	434,000
25	MECHANICAL ACCESS	1,000	435,000
26	MECHANICAL SIGNAGE	1,000	436,000
27	MECHANICAL PAINT	1,000	437,000
28	MECHANICAL FINISHES	1,000	438,000
29	MECHANICAL UTILITIES	1,000	439,000
30	MECHANICAL TOTAL	1,000	440,000

BUILDING AREA SUMMARY FOR MECHANICAL

NO.	DESCRIPTION	AREA (SQ. FT.)	TOTAL
1	FLOOR AREA	100,000	100,000
2	CEILING AREA	100,000	200,000
3	WALL AREA	100,000	300,000
4	ROOF AREA	100,000	400,000
5	MECHANICAL ROOMS	10,000	410,000
6	STAIRS	5,000	415,000
7	ELEVATORS	2,000	417,000
8	MECHANICAL SHAFTS	1,000	418,000
9	MECHANICAL EQUIPMENT	1,000	419,000
10	MECHANICAL DUCTS	1,000	420,000
11	MECHANICAL PIPES	1,000	421,000
12	MECHANICAL FITTINGS	1,000	422,000
13	MECHANICAL VALVES	1,000	423,000
14	MECHANICAL CONTROLS	1,000	424,000
15	MECHANICAL ELECTRICAL	1,000	425,000
16	MECHANICAL PLUMBING	1,000	426,000
17	MECHANICAL GAS	1,000	427,000
18	MECHANICAL VENTILATION	1,000	428,000
19	MECHANICAL EXHAUST	1,000	429,000
20	MECHANICAL MAKEUP	1,000	430,000
21	MECHANICAL CONDENSATE	1,000	431,000
22	MECHANICAL SMOKE	1,000	432,000
23	MECHANICAL FIRE	1,000	433,000
24	MECHANICAL SECURITY	1,000	434,000
25	MECHANICAL ACCESS	1,000	435,000
26	MECHANICAL SIGNAGE	1,000	436,000
27	MECHANICAL PAINT	1,000	437,000
28	MECHANICAL FINISHES	1,000	438,000
29	MECHANICAL UTILITIES	1,000	439,000
30	MECHANICAL TOTAL	1,000	440,000

MECHANICAL ROOMS

NO.	DESCRIPTION	AREA (SQ. FT.)	TOTAL
1	MECHANICAL ROOMS	10,000	10,000
2	MECHANICAL ROOMS	10,000	20,000
3	MECHANICAL ROOMS	10,000	30,000
4	MECHANICAL ROOMS	10,000	40,000
5	MECHANICAL ROOMS	10,000	50,000
6	MECHANICAL ROOMS	10,000	60,000
7	MECHANICAL ROOMS	10,000	70,000
8	MECHANICAL ROOMS	10,000	80,000
9	MECHANICAL ROOMS	10,000	90,000
10	MECHANICAL ROOMS	10,000	100,000

MECHANICAL EQUIPMENT

NO.	DESCRIPTION	AREA (SQ. FT.)	TOTAL
1	MECHANICAL EQUIPMENT	1,000	1,000
2	MECHANICAL EQUIPMENT	1,000	2,000
3	MECHANICAL EQUIPMENT	1,000	3,000
4	MECHANICAL EQUIPMENT	1,000	4,000
5	MECHANICAL EQUIPMENT	1,000	5,000
6	MECHANICAL EQUIPMENT	1,000	6,000
7	MECHANICAL EQUIPMENT	1,000	7,000
8	MECHANICAL EQUIPMENT	1,000	8,000
9	MECHANICAL EQUIPMENT	1,000	9,000
10	MECHANICAL EQUIPMENT	1,000	10,000

MECHANICAL DUCTS

NO.	DESCRIPTION	AREA (SQ. FT.)	TOTAL
1	MECHANICAL DUCTS	1,000	1,000
2	MECHANICAL DUCTS	1,000	2,000
3	MECHANICAL DUCTS	1,000	3,000
4	MECHANICAL DUCTS	1,000	4,000
5	MECHANICAL DUCTS	1,000	5,000
6	MECHANICAL DUCTS	1,000	6,000
7	MECHANICAL DUCTS	1,000	7,000
8	MECHANICAL DUCTS	1,000	8,000
9	MECHANICAL DUCTS	1,000	9,000
10	MECHANICAL DUCTS	1,000	10,000

MECHANICAL PIPES

NO.	DESCRIPTION	AREA (SQ. FT.)	TOTAL
1	MECHANICAL PIPES	1,000	1,000
2	MECHANICAL PIPES	1,000	2,000
3	MECHANICAL PIPES	1,000	3,000
4	MECHANICAL PIPES	1,000	4,000
5	MECHANICAL PIPES	1,000	5,000
6	MECHANICAL PIPES	1,000	6,000
7	MECHANICAL PIPES	1,000	7,000
8	MECHANICAL PIPES	1,000	8,000
9	MECHANICAL PIPES	1,000	9,000
10	MECHANICAL PIPES	1,000	10,000

MECHANICAL FITTINGS

NO.	DESCRIPTION	AREA (SQ. FT.)	TOTAL
1	MECHANICAL FITTINGS	1,000	1,000
2	MECHANICAL FITTINGS	1,000	2,000
3	MECHANICAL FITTINGS	1,000	3,000
4	MECHANICAL FITTINGS	1,000	4,000
5	MECHANICAL FITTINGS	1,000	5,000
6	MECHANICAL FITTINGS	1,000	6,000
7	MECHANICAL FITTINGS	1,000	7,000
8	MECHANICAL FITTINGS	1,000	8,000
9	MECHANICAL FITTINGS	1,000	9,000
10	MECHANICAL FITTINGS	1,000	10,000

MECHANICAL VALVES

NO.	DESCRIPTION	AREA (SQ. FT.)	TOTAL
1	MECHANICAL VALVES	1,000	1,000
2	MECHANICAL VALVES	1,000	2,000
3	MECHANICAL VALVES	1,000	3,000
4	MECHANICAL VALVES	1,000	4,000
5	MECHANICAL VALVES	1,000	5,000
6	MECHANICAL VALVES	1,000	6,000
7	MECHANICAL VALVES	1,000	7,000
8	MECHANICAL VALVES	1,000	8,000
9	MECHANICAL VALVES	1,000	9,000
10	MECHANICAL VALVES	1,000	10,000

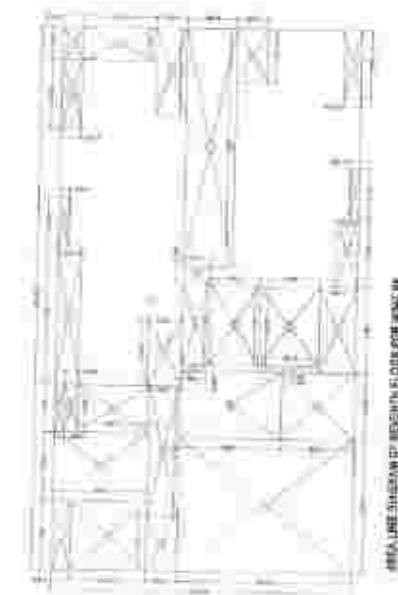

AREA ABOVE SECOND FLOOR SLAB (SEE SECTION 101)

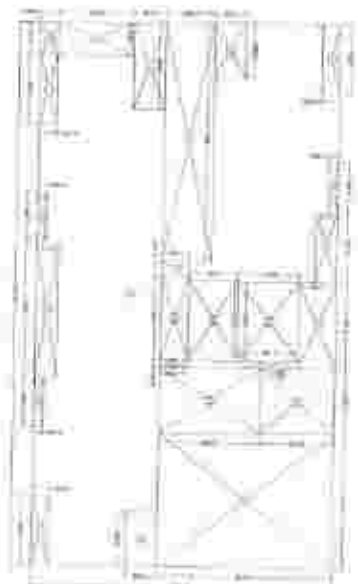

TYPICAL FLOOR SLAB (SEE SECTION 101)



SECOND FLOOR SLAB (SEE SECTION 101)



TYPICAL FLOOR SLAB (SEE SECTION 101)



SECOND FLOOR SLAB (SEE SECTION 101)



SECOND FLOOR SLAB (SEE SECTION 101)



SECOND FLOOR SLAB (SEE SECTION 101)

PROJEKTANT: [Name]
PROJEKT: [Name]
STADIUM: [Name]
DATA: [Date]

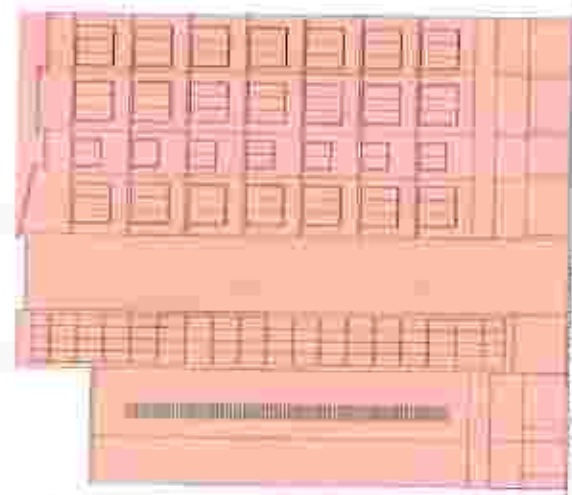

[Caption text]

Scale: 1:100
 0 2 4 6 8 10 12 14 16 18 20

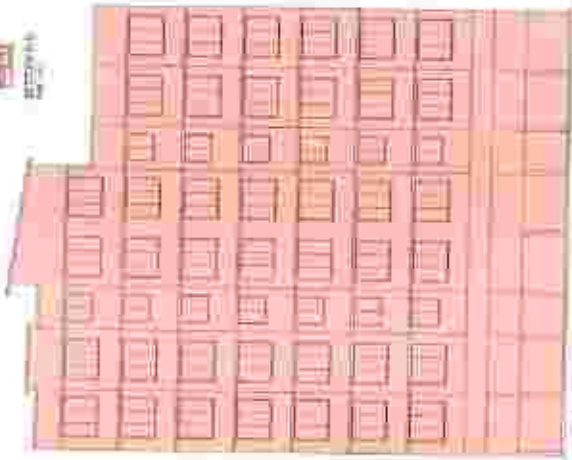

[Caption text]

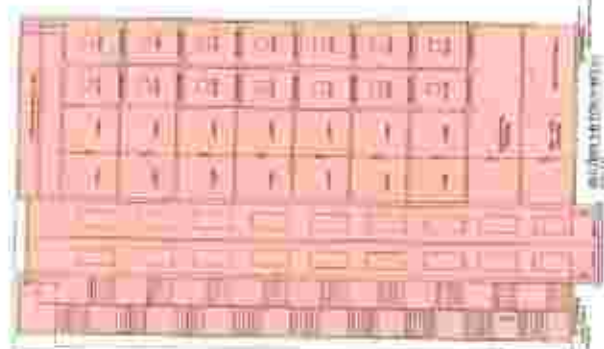

[Caption text]

Scale: 1:100
 0 2 4 6 8 10 12 14 16 18 20



[Caption text]

Scale: 1:100
 0 2 4 6 8 10 12 14 16 18 20