

GROUND FLOOR PLAN
SCALE: 1/8"

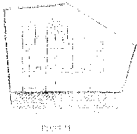

EXISTING
SCALE: 1/8"

REVISIONS	
NO. 1	ADD LAYOUT OF SECOND FLOOR PLAN
NO. 2	REVISE LAYOUT OF SECOND FLOOR PLAN
NO. 3	REVISE LAYOUT OF SECOND FLOOR PLAN
NO. 4	REVISE LAYOUT OF SECOND FLOOR PLAN
NO. 5	REVISE LAYOUT OF SECOND FLOOR PLAN
NO. 6	REVISE LAYOUT OF SECOND FLOOR PLAN
NO. 7	REVISE LAYOUT OF SECOND FLOOR PLAN
NO. 8	REVISE LAYOUT OF SECOND FLOOR PLAN
NO. 9	REVISE LAYOUT OF SECOND FLOOR PLAN
NO. 10	REVISE LAYOUT OF SECOND FLOOR PLAN
NO. 11	REVISE LAYOUT OF SECOND FLOOR PLAN
NO. 12	REVISE LAYOUT OF SECOND FLOOR PLAN
NO. 13	REVISE LAYOUT OF SECOND FLOOR PLAN
NO. 14	REVISE LAYOUT OF SECOND FLOOR PLAN
NO. 15	REVISE LAYOUT OF SECOND FLOOR PLAN
NO. 16	REVISE LAYOUT OF SECOND FLOOR PLAN
NO. 17	REVISE LAYOUT OF SECOND FLOOR PLAN
NO. 18	REVISE LAYOUT OF SECOND FLOOR PLAN
NO. 19	REVISE LAYOUT OF SECOND FLOOR PLAN
NO. 20	REVISE LAYOUT OF SECOND FLOOR PLAN
NO. 21	REVISE LAYOUT OF SECOND FLOOR PLAN
NO. 22	REVISE LAYOUT OF SECOND FLOOR PLAN
NO. 23	REVISE LAYOUT OF SECOND FLOOR PLAN
NO. 24	REVISE LAYOUT OF SECOND FLOOR PLAN
NO. 25	REVISE LAYOUT OF SECOND FLOOR PLAN

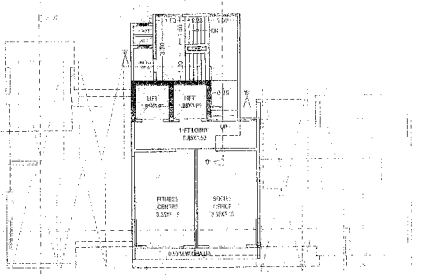

UNDERGROUND FLOOR PLAN
SCALE: 1/8"



FIRST FLOOR
SCALE: 1/8"

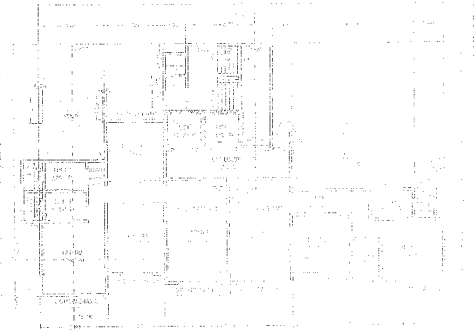

SECOND FLOOR
SCALE: 1/8"

PROPOSED DEVELOPMENT

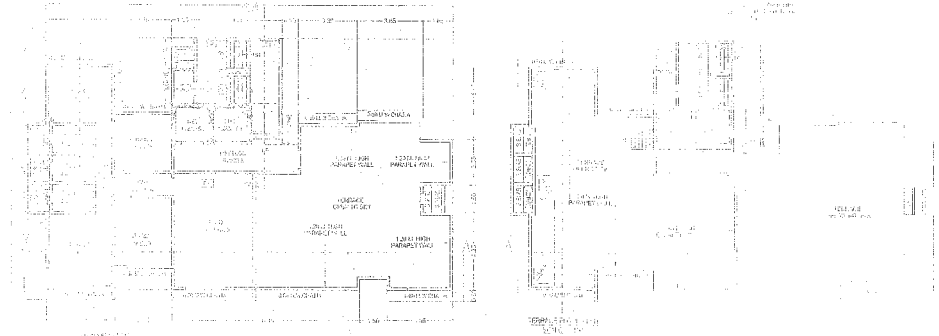
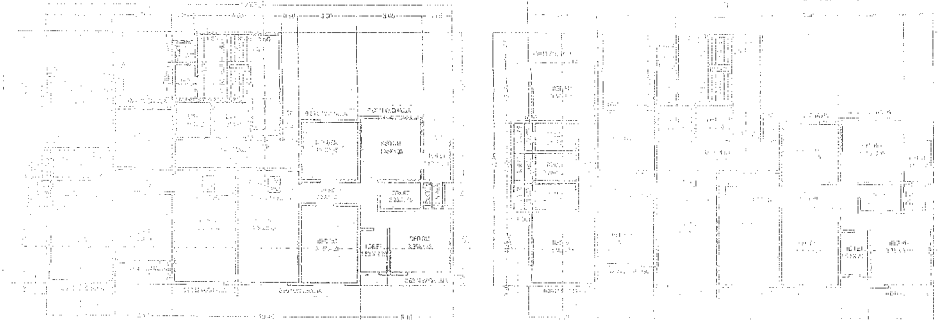

TABLE 1: SUMMARY OF PROPOSED DEVELOPMENT

NO.	DESCRIPTION	AREA (SQ. METERS)
1	TOTAL BUILDING AREA	24,177.50
2	AREA OF SITE	45,077.00
3	AREA OF OPEN SPACE	12,902.50
4	AREA OF PARKING	10,072.00
5	AREA OF DRIVEWAY	210.00
6	AREA OF FENCE	236.00
7	AREA OF OTHER	189.00
8	TOTAL	48,674.00

PROPOSED DEVELOPMENT AREA = 24,177.50 SQ. MT.
 TOTAL AREA OF SITE = 45,077.00 SQ. MT.
 TOTAL AREA OF OPEN SPACE = 12,902.50 SQ. MT.
 TOTAL AREA OF PARKING = 10,072.00 SQ. MT.

TABLE 2: SUMMARY OF PROPOSED DEVELOPMENT

NO.	DESCRIPTION	AREA (SQ. METERS)
1	TOTAL PROPOSED	18,911.50
2	TOTAL EXISTING	29,762.50
3	TOTAL	48,674.00

CONTENTS OF THE SHEET

STAMP OF DATE OF RECEIPT OF PLANS

11 MAR 2015

APPROVED BY THE CHIEF ENGINEER TO THE CHIEF OFFICER, DEPARTMENT OF PUBLIC WORKS, GOVT. OF PUNJAB

STAMP OF APPROVAL OF PLANS

DESCRIPTION OF PROPOSAL & PROPERTY

NAME OF OWNER AND SIGNATURE

DATE TO OWNER

KARANK SANGHOI DESIGNERS

TABLE 3: SUMMARY OF PROPOSED DEVELOPMENT

NO.	DESCRIPTION	AREA (SQ. METERS)
1	TOTAL PROPOSED	18,911.50
2	TOTAL EXISTING	29,762.50
3	TOTAL	48,674.00

TABLE 4: SUMMARY OF PROPOSED DEVELOPMENT

NO.	DESCRIPTION	AREA (SQ. METERS)
1	TOTAL PROPOSED	18,911.50
2	TOTAL EXISTING	29,762.50
3	TOTAL	48,674.00

CONTENTS OF THE SHEET

APPROVAL AREA CALCULATION

STAMP OF DATE OF RECEIPT OF PLANS
 19 MAR 2018
 Approved by the undersigned
 In the presence of
 1. *[Signature]*
 2. *[Signature]*
 3. *[Signature]*
 4. *[Signature]*

STAMP OF APPROVAL OF PLANS

NEW/REV	DESCRIPTION	DATE	SCALE
DESCRIPTION OF PROPOSAL & PROPERTY			
PROPOSED BUILDING ON PLOT BEARING C.T.S. NO. 197 OF CHEMILA VILAGE BEMWARD NUMBER: 286/876			
NAME OF OWNER AND SIGNATURE			
M. A. RAU M. A. RAU M. A. RAU			
NAME OF ARCHITECT AND SIGNATURE			
K. S. RAO K. S. RAO K. S. RAO			
K. S. RAO ARCHITECTS NO. 12-13, 1ST FLOOR, EAST BANGALORE TEL: 2212 2212			
Sl. No.	Area Sq. Ft.	Scale	Remarks
1/5	11,420	1:100	PLAN

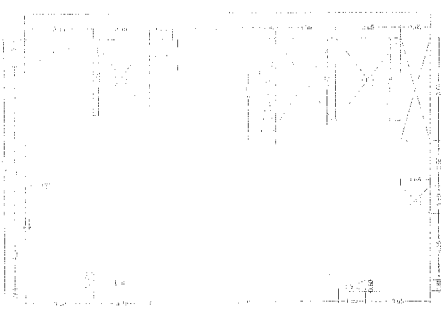

FLOOR PLAN (PROPOSED)

PROPOSED BUILDING AREA CALCULATION

Sl. No.	Description	Area (Sq. Ft.)
1	Area of Plot	11,420
2	Area of Building	4,200
3	Area of Road	1,500
4	Area of Green	5,720
Total	Total Area	22,840

PROPOSED BUILDING AREA CALCULATION

Sl. No.	Description	Area (Sq. Ft.)
1	Area of Plot	11,420
2	Area of Building	4,200
3	Area of Road	1,500
4	Area of Green	5,720
Total	Total Area	22,840

PROPOSED BUILDING AREA CALCULATION

Sl. No.	Description	Area (Sq. Ft.)
1	Area of Plot	11,420
2	Area of Building	4,200
3	Area of Road	1,500
4	Area of Green	5,720
Total	Total Area	22,840

PROPOSED BUILDING AREA CALCULATION

Sl. No.	Description	Area (Sq. Ft.)
1	Area of Plot	11,420
2	Area of Building	4,200
3	Area of Road	1,500
4	Area of Green	5,720
Total	Total Area	22,840

PROPOSED BUILDING AREA CALCULATION

Sl. No.	Description	Area (Sq. Ft.)
1	Area of Plot	11,420
2	Area of Building	4,200
3	Area of Road	1,500
4	Area of Green	5,720
Total	Total Area	22,840

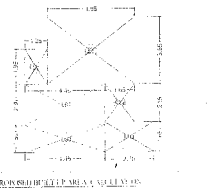

FLOOR PLAN (PROPOSED)

PROPOSED BUILDING AREA CALCULATION

Sl. No.	Description	Area (Sq. Ft.)
1	Area of Plot	11,420
2	Area of Building	4,200
3	Area of Road	1,500
4	Area of Green	5,720
Total	Total Area	22,840

PROPOSED BUILDING AREA CALCULATION

Sl. No.	Description	Area (Sq. Ft.)
1	Area of Plot	11,420
2	Area of Building	4,200
3	Area of Road	1,500
4	Area of Green	5,720
Total	Total Area	22,840

PROPOSED BUILDING AREA CALCULATION

Sl. No.	Description	Area (Sq. Ft.)
1	Area of Plot	11,420
2	Area of Building	4,200
3	Area of Road	1,500
4	Area of Green	5,720
Total	Total Area	22,840

PROPOSED BUILDING AREA CALCULATION

Sl. No.	Description	Area (Sq. Ft.)
1	Area of Plot	11,420
2	Area of Building	4,200
3	Area of Road	1,500
4	Area of Green	5,720
Total	Total Area	22,840

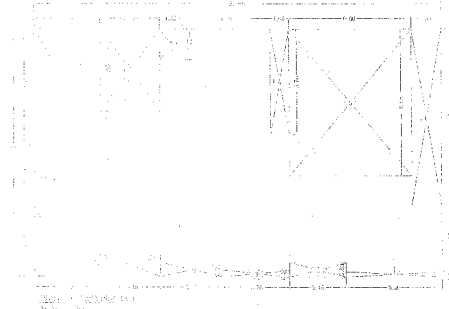

FLOOR PLAN (PROPOSED)

PROPOSED BUILDING AREA CALCULATION

Sl. No.	Description	Area (Sq. Ft.)
1	Area of Plot	11,420
2	Area of Building	4,200
3	Area of Road	1,500
4	Area of Green	5,720
Total	Total Area	22,840

PROPOSED BUILDING AREA CALCULATION

Sl. No.	Description	Area (Sq. Ft.)
1	Area of Plot	11,420
2	Area of Building	4,200
3	Area of Road	1,500
4	Area of Green	5,720
Total	Total Area	22,840

PROPOSED BUILDING AREA CALCULATION

Sl. No.	Description	Area (Sq. Ft.)
1	Area of Plot	11,420
2	Area of Building	4,200
3	Area of Road	1,500
4	Area of Green	5,720
Total	Total Area	22,840