

STAMP OF APPROVAL

Signature valid

BUILDING - D (RIVERVIEW)

Polygon	Area
A-Block	1111.20
01	10.06
02	164.36
03	10.68
04	21.02
05	21.02
06	5.72
07	3.38
08	68.39
09	10.68
10	10.68
11	5.52
12	26.40
13	5.40
14	5.28
15	6.54
16	9.30
17	0.60
18	0.60
19	1.01
20	509.33
21	0.91

TYPICAL - 2, 7, 9-12, 14-17, 19-22, 24-27, 29-32 FLOOR PLAN

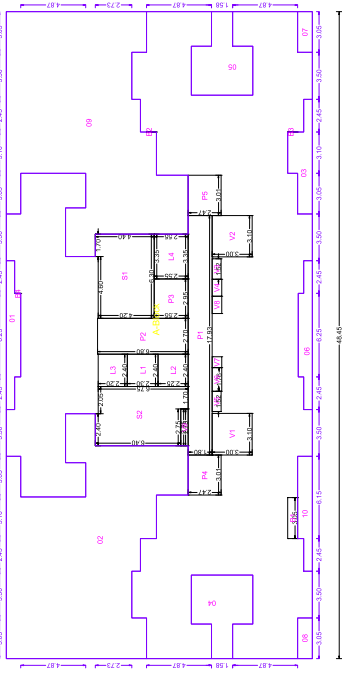

TYPICAL - 1 FLOOR PLAN

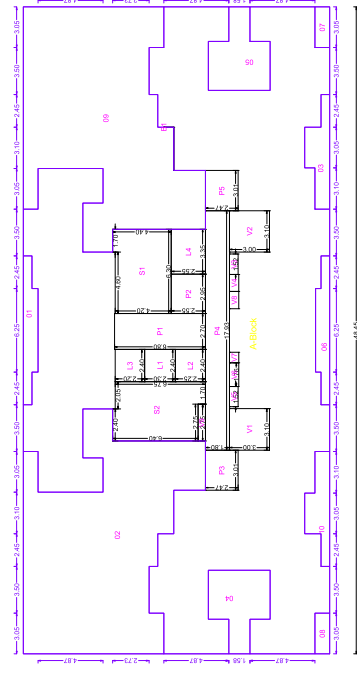

Polygon	Area
01	1111.20
02	164.36
03	10.68
04	21.02
05	21.02
06	5.72
07	3.38
08	68.39
09	10.68
10	10.68
11	5.52
12	26.40
13	5.40
14	5.28
15	6.54
16	9.30
17	0.60
18	0.60
19	1.01
20	509.33
21	0.91

OWNERS NAME / DEVELOPER NAME / POA HOLDER: SHIRURU SUDHAKAR
 M/S. Macrotech Developers Ltd.,
 OWNER ADDRESS: 415, Floor-4, 17G Varahan Chembu,
 Cawaji Path Road, Hiranagar Circle, Fort, Mumbai-400011
 PROJECT:
 Plot No.: 182A, 182B, 182C, 182D,
 Survey No.: 109/1A, 109/1B, 109/1C, 109/1D,
 Village: BHAYANDER EAST
 ARCHITECT: Prateep Malhotra Kombh
 ARCHITECT ADDRESS: B/101, 1st Floor, Jadh
 Balaun Complex, Pant Nagar, Remnagar, Domocad, E.
 CTS No.:
 Scale: 1:100
 DRAWN BY: CHECKED BY:
 INWARD NO.: SHEET NO.: DATE: 24-02-2020
 KEY NO.: 4 SHEET NO. 4/7

This is a system generated drawing as per the soft copy submitted by the Architect / License Engineer

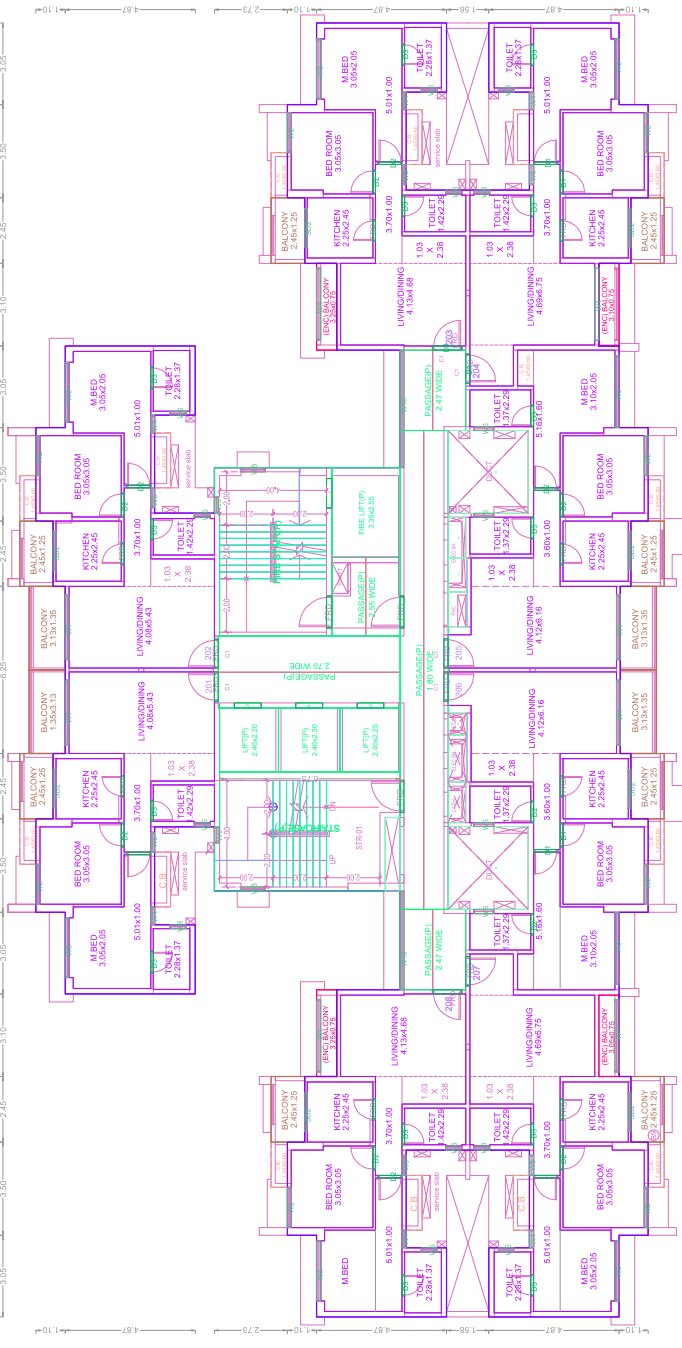

TYPICAL - 2, 7, 9-12, 14-17, 19-22, 24-27, 29-32 FLOOR PLAN

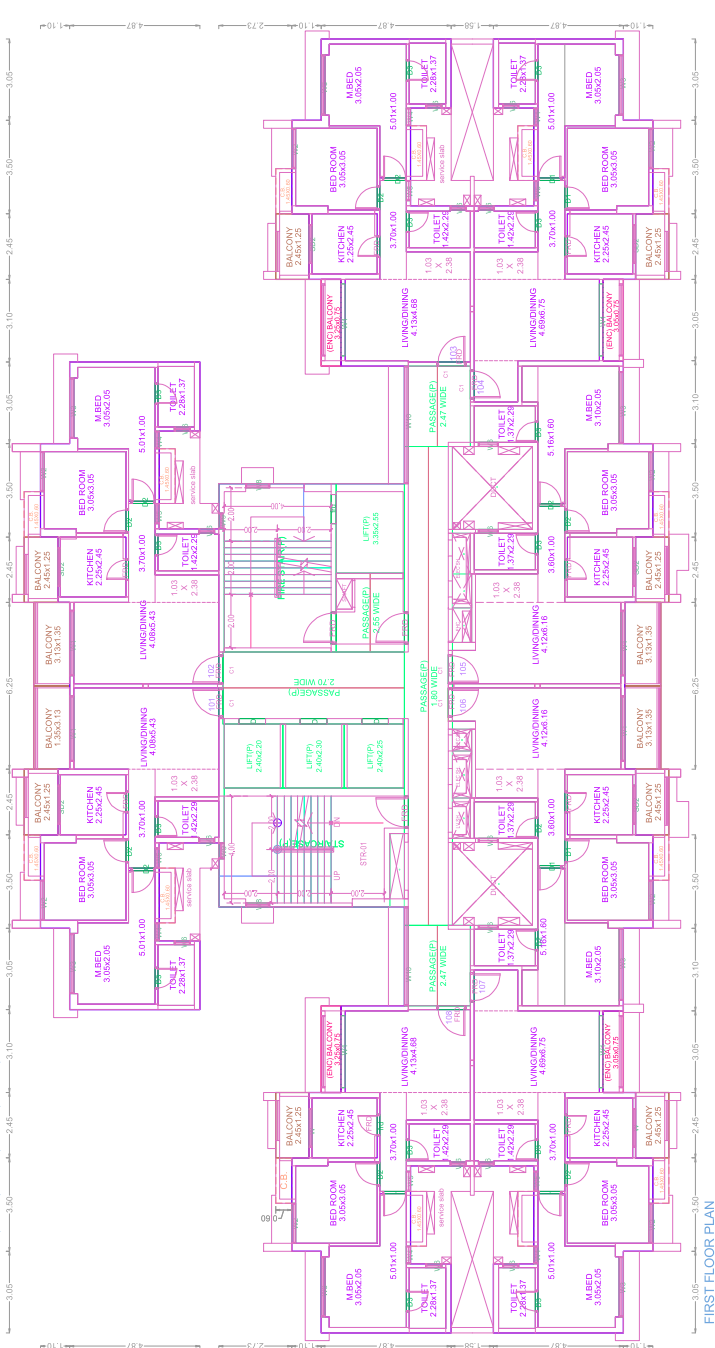

FIRST FLOOR PLAN