

1ST 2ND, 3RD AND 4TH FLR. B.U AREA CAL.

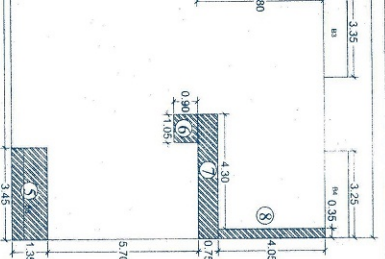

DESCRIPTION	SQ. M.
A 1 X 20.75 X 11.85	0245.88
LESS	
1 1 X 4.45 X 0.75	3.33
2 1 X 1.05 X 0.90	0.94
3 1 X 0.70 X 3.45	2.41
4 1 X 1.40 X 3.60	5.04
5 1 X 3.45 X 1.35	4.65
6 1 X 1.05 X 0.90	0.94
7 1 X 4.30 X 0.75	3.22
8 1 X 0.35 X 4.05	1.41
9 1 X 2.40 X 4.80	11.52
TOTAL = 245.88 - 33.46	212.42
TOTAL = 212.42 X 4	849.68

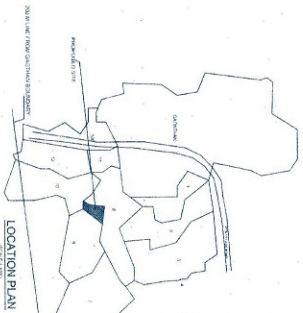

FLOOR AREA DIAGRAM

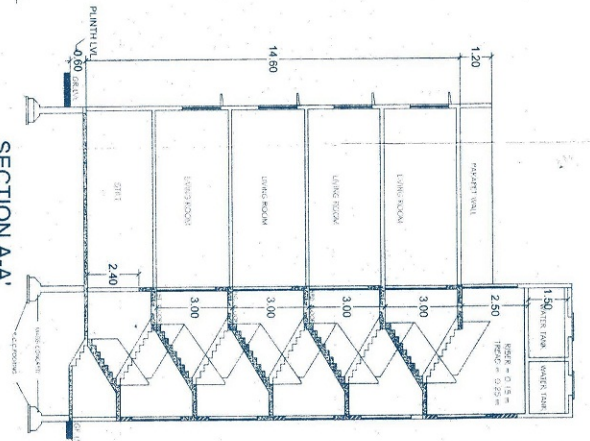
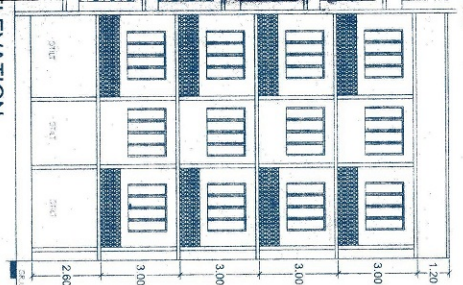

SECTION A-A

(SCALE: 1:100)

PARKING AREA STATEMENT

SER. NO.	DESCRIPTION	NOS. OF FLAT	REQUIRED TWO WHEELER PARKING	REQUIRED FOUR WHEELER PARKING
1A	1 FURNISHED SWING GARAGE PANEL UP TO	NIL	NIL	NIL
1B	2 TERRACENS SWING GARAGE AREA	8	8	4
1C	EXISTING 250MM DIA BUT NOT EXCEEDING 45			
1E	1 TERRACENS SWING GARAGE AREA	8	8	4
1F	EXISTING 450MM DIA BUT NOT EXCEEDING TO 500 DIA PAVEN	8	16	8
2	FOUR WHEELER PARKING = 24 NOS			
3	TWO WHEELER PARKING = 12 NOS			
4	TOTAL PARKING REQUIRED			
5	TOTAL PARKING SPACE AVAILABLE			

LAYOUT PLAN

(SCALE: 1:200)

SCHEDULE OF DOORS & WINDOWS

DESCRIPTION	SIZE	AREA
D1 WOODEN FRAMED FLUSHED DOOR	1.05 X 2.10	2.20 M ²
D2 WOODEN FRAMED PANELLED DOOR	0.90 X 2.10	1.89 M ²
D3 WOODEN FRAMED PANELLED DOOR	0.75 X 2.00	1.50 M ²
W1 FRENCH WINDOW	1.80 X 2.10	3.78 M ²
W2 SLIDING WINDOW	1.80 X 1.20	2.16 M ²
W3 RCC ALU WINDOW	1.80 X 2.10	3.78 M ²
W4 COLOURED WINDOW	0.60 X 0.75	0.45 M ²

NOTICE: DIMENSIONS ARE IN METERS

STAMP OF APPROVAL

PLANS APPROVED AND COMMENCEMENT CERTIFICATE ISSUED BY THE MUNICIPAL ENGINEER, MALDEN, BELGAUM DISTRICT, KARNATAKA ON DATE: 25/12/2023. BELGAUM-2561 (No-1) 19/12/2023. ISSUED SUBJECT TO THE CONDITIONS MENTIONED THEREIN.

Municipal Engineer
Malden

PRO-FORMA - A

01	REMARKS NOT	966.00
02	CONTRACTOR	
03	ROAD CLOSURE NAME (EXISTING ROAD NAME)	
04	2 Area and 2 Foundation	188.00
05	100mm concrete slab	100.00
06	100mm concrete slab	100.00
07	100mm concrete slab	100.00
08	100mm concrete slab	100.00
09	100mm concrete slab	100.00
10	100mm concrete slab	100.00
11	100mm concrete slab	100.00
12	100mm concrete slab	100.00
13	100mm concrete slab	100.00
14	100mm concrete slab	100.00
15	100mm concrete slab	100.00
16	100mm concrete slab	100.00
17	100mm concrete slab	100.00
18	100mm concrete slab	100.00
19	100mm concrete slab	100.00
20	100mm concrete slab	100.00
21	100mm concrete slab	100.00
22	100mm concrete slab	100.00
23	100mm concrete slab	100.00
24	100mm concrete slab	100.00
25	100mm concrete slab	100.00
26	100mm concrete slab	100.00
27	100mm concrete slab	100.00
28	100mm concrete slab	100.00
29	100mm concrete slab	100.00
30	100mm concrete slab	100.00
31	100mm concrete slab	100.00
32	100mm concrete slab	100.00
33	100mm concrete slab	100.00
34	100mm concrete slab	100.00
35	100mm concrete slab	100.00
36	100mm concrete slab	100.00
37	100mm concrete slab	100.00
38	100mm concrete slab	100.00
39	100mm concrete slab	100.00
40	100mm concrete slab	100.00
41	100mm concrete slab	100.00
42	100mm concrete slab	100.00
43	100mm concrete slab	100.00
44	100mm concrete slab	100.00
45	100mm concrete slab	100.00
46	100mm concrete slab	100.00
47	100mm concrete slab	100.00
48	100mm concrete slab	100.00
49	100mm concrete slab	100.00
50	100mm concrete slab	100.00
51	100mm concrete slab	100.00
52	100mm concrete slab	100.00
53	100mm concrete slab	100.00
54	100mm concrete slab	100.00
55	100mm concrete slab	100.00
56	100mm concrete slab	100.00
57	100mm concrete slab	100.00
58	100mm concrete slab	100.00
59	100mm concrete slab	100.00
60	100mm concrete slab	100.00
61	100mm concrete slab	100.00
62	100mm concrete slab	100.00
63	100mm concrete slab	100.00
64	100mm concrete slab	100.00
65	100mm concrete slab	100.00
66	100mm concrete slab	100.00
67	100mm concrete slab	100.00
68	100mm concrete slab	100.00
69	100mm concrete slab	100.00
70	100mm concrete slab	100.00
71	100mm concrete slab	100.00
72	100mm concrete slab	100.00
73	100mm concrete slab	100.00
74	100mm concrete slab	100.00
75	100mm concrete slab	100.00
76	100mm concrete slab	100.00
77	100mm concrete slab	100.00
78	100mm concrete slab	100.00
79	100mm concrete slab	100.00
80	100mm concrete slab	100.00
81	100mm concrete slab	100.00
82	100mm concrete slab	100.00
83	100mm concrete slab	100.00
84	100mm concrete slab	100.00
85	100mm concrete slab	100.00
86	100mm concrete slab	100.00
87	100mm concrete slab	100.00
88	100mm concrete slab	100.00
89	100mm concrete slab	100.00
90	100mm concrete slab	100.00
91	100mm concrete slab	100.00
92	100mm concrete slab	100.00
93	100mm concrete slab	100.00
94	100mm concrete slab	100.00
95	100mm concrete slab	100.00
96	100mm concrete slab	100.00
97	100mm concrete slab	100.00
98	100mm concrete slab	100.00
99	100mm concrete slab	100.00
100	100mm concrete slab	100.00

PRO-FORMA - B

CONENTS OF SHEET

DESCRIPTION OF PROPOSAL & PROPERTY

PROPOSED DETACHED OF SET 4, 4 STORED RESIDENTIAL BUILDING ON 1ST 2ND, 3RD AND 4TH FLR. B.U AREA CAL. MALDEN, BELGAUM DISTRICT, KARNATAKA ON DATE: 25/12/2023. BELGAUM-2561 (No-1) 19/12/2023. ISSUED SUBJECT TO THE CONDITIONS MENTIONED THEREIN.

OWNER: MRS. MANAVI CONSTRUCTION

POWER OF ATTORNEY HOLDER NAME & SIGNATURE: SHREE. SACHIN ARUN PATIL & OTHER

NAME ADDRESS & SIGNATURE OF P.O.A.D

NOTES:

ALL DIMENSIONS ARE IN METERS ONLY.

DATE: 25/12/2023

SCALE: 1:100

NAME ADDRESS & SIGNATURE OF ARCHITECT/ENGINEER: AMNASH GAWALE

DATE: 25/12/2023

NAME ADDRESS & SIGNATURE OF SURVEYOR: AMNASH GAWALE

DATE: 25/12/2023

NAME ADDRESS & SIGNATURE OF ENGINEER: AMNASH GAWALE

DATE: 25/12/2023