

**APPROVAL**  
**PLAN**  
 APPROVED BY: [Signature]  
 DATE: 15/05/2017  
 FOR: [Signature]

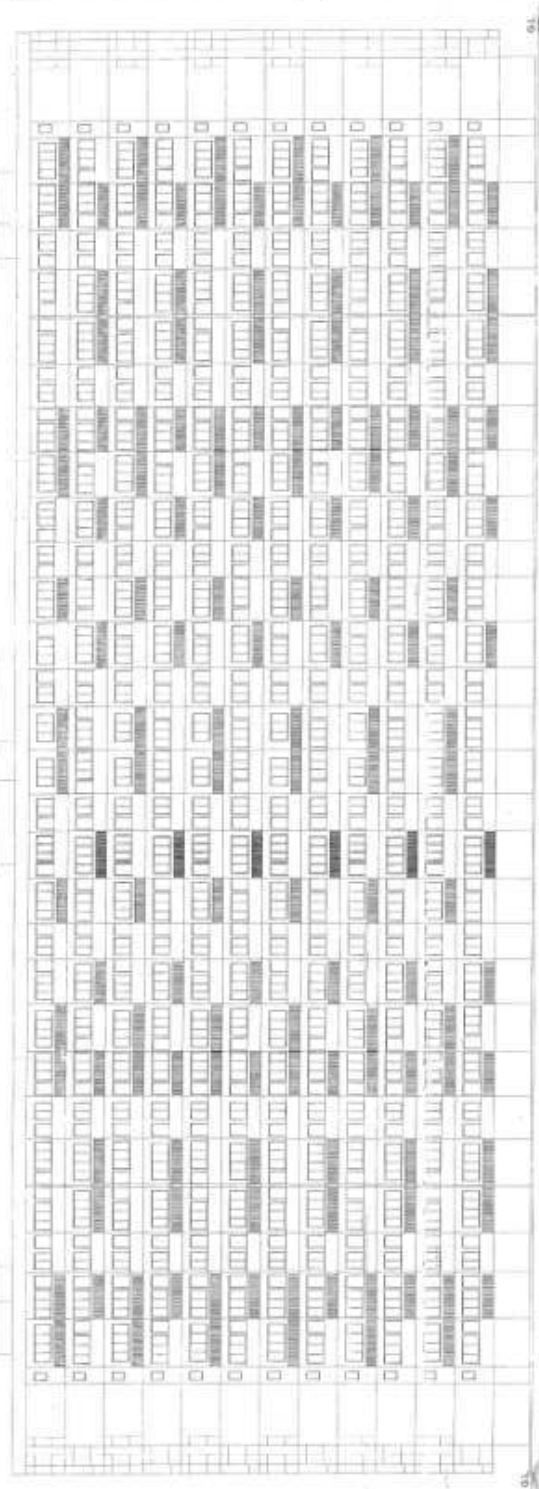

**FRONT ELEVATION**  
 (SECTION LINE)

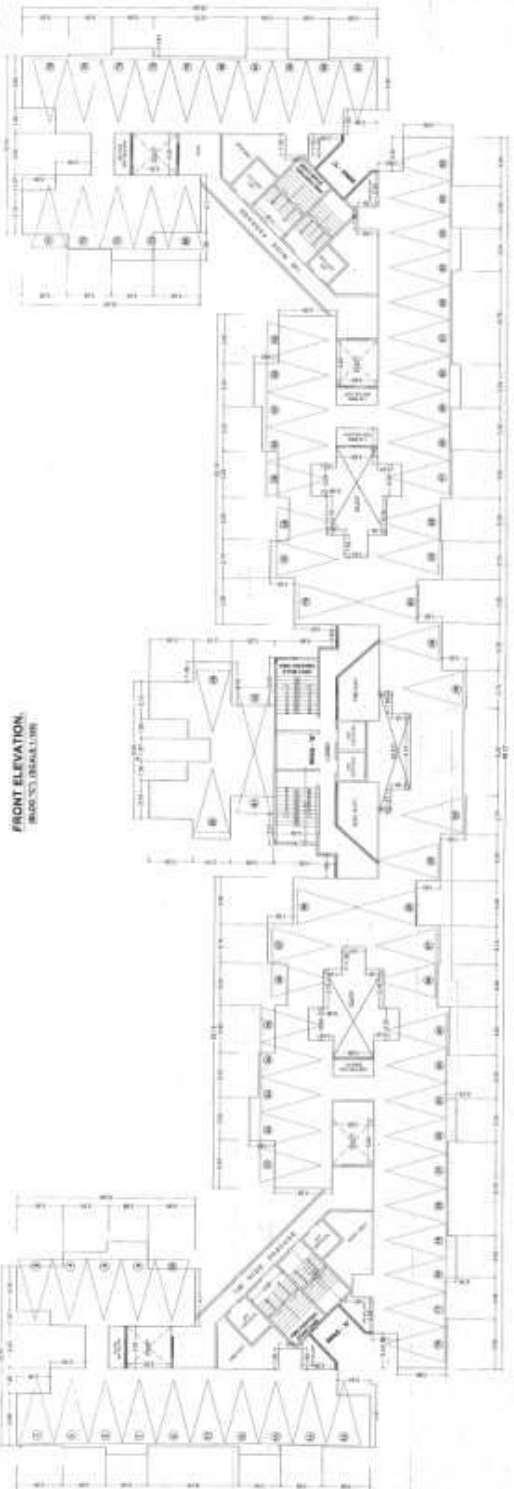

**STYL FLOOR PLAN**  
 (15/05/17)

**DESCRIPTION**  
 PROPOSED RESIDENTIAL BUILDING PLAN ON  
 LAND BEARING S.NO. 126 (A)03 (PT).  
 TALUKA BIRAHANDI DIST. THANE  
 FOR: MS. WADHWAN BUILDERS PVT. LTD.  
 1. MR. ANANT WADHWAN  
 2. MR. AMOT WADHWAN

**OWNER'S SIGN**  
 [Signature]

**ARCHITECT**  
 [Signature]

**M. S. & ASSOCIATES**  
 ARCHITECTS

APPROVAL



Signature and name of the architect, E.S. & Associates, Inc.

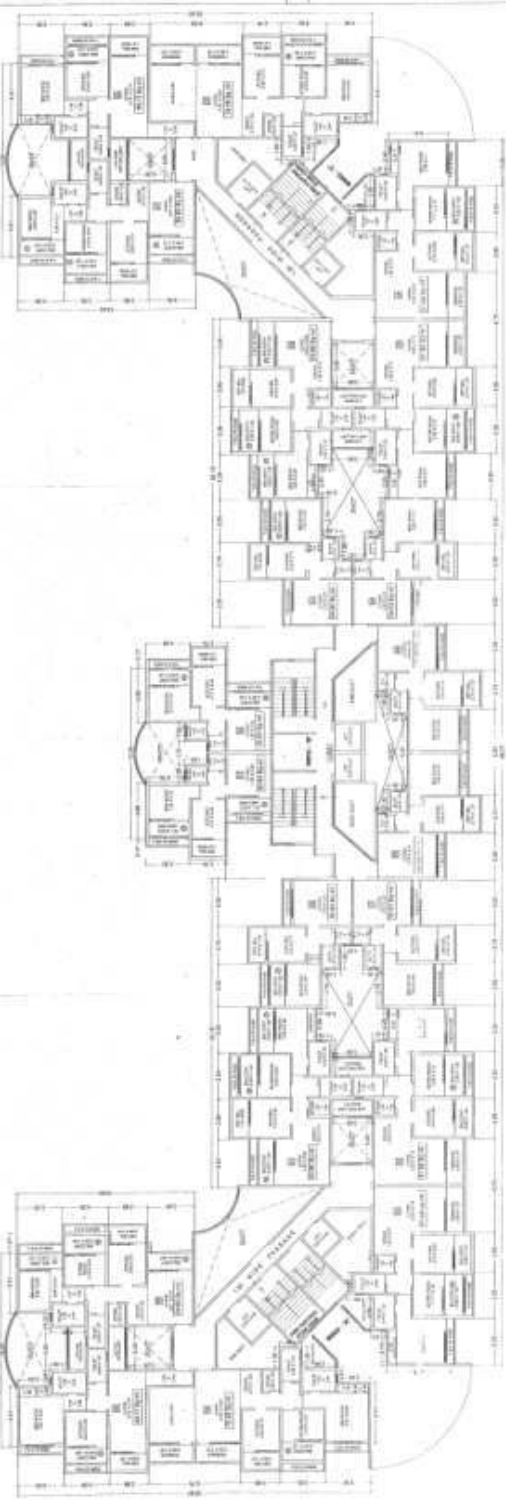

2ND, 4TH, 6TH, 10TH, 12TH FLOOR PLAN.  
BASED ON: 10/11/08

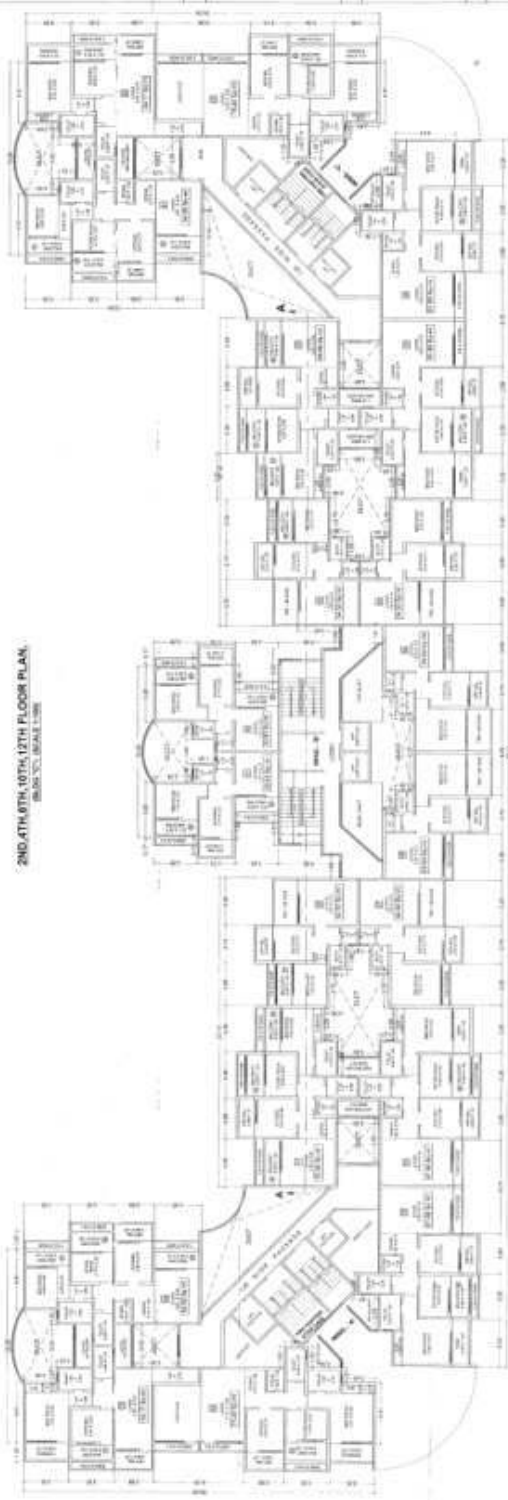

1ST, 3RD, 5TH, 7TH, 8TH, 11TH FLOOR PLAN.  
BASED ON: 10/11/08

**DESCRIPTION**  
PROPOSED RESIDENTIAL BUILDING PLAN ON  
LAND BEHINDS 3 AND 200 LANDS ETC.  
AT THE LAST KANAKSHIP  
TOWNSHIP DISTRICT IN  
FOR - MR. MADHAVA BILGONKAR PVT. LTD.  
3, 4, 5, 6, 7, 8, 9, 10, 11, 12, 13, 14, 15, 16, 17, 18, 19, 20, 21, 22, 23, 24, 25, 26, 27, 28, 29, 30, 31, 32, 33, 34, 35, 36, 37, 38, 39, 40, 41, 42, 43, 44, 45, 46, 47, 48, 49, 50, 51, 52, 53, 54, 55, 56, 57, 58, 59, 60, 61, 62, 63, 64, 65, 66, 67, 68, 69, 70, 71, 72, 73, 74, 75, 76, 77, 78, 79, 80, 81, 82, 83, 84, 85, 86, 87, 88, 89, 90, 91, 92, 93, 94, 95, 96, 97, 98, 99, 100, 101, 102, 103, 104, 105, 106, 107, 108, 109, 110, 111, 112, 113, 114, 115, 116, 117, 118, 119, 120, 121, 122, 123, 124, 125, 126, 127, 128, 129, 130, 131, 132, 133, 134, 135, 136, 137, 138, 139, 140, 141, 142, 143, 144, 145, 146, 147, 148, 149, 150, 151, 152, 153, 154, 155, 156, 157, 158, 159, 160, 161, 162, 163, 164, 165, 166, 167, 168, 169, 170, 171, 172, 173, 174, 175, 176, 177, 178, 179, 180, 181, 182, 183, 184, 185, 186, 187, 188, 189, 190, 191, 192, 193, 194, 195, 196, 197, 198, 199, 200, 201, 202, 203, 204, 205, 206, 207, 208, 209, 210, 211, 212, 213, 214, 215, 216, 217, 218, 219, 220, 221, 222, 223, 224, 225, 226, 227, 228, 229, 230, 231, 232, 233, 234, 235, 236, 237, 238, 239, 240, 241, 242, 243, 244, 245, 246, 247, 248, 249, 250, 251, 252, 253, 254, 255, 256, 257, 258, 259, 260, 261, 262, 263, 264, 265, 266, 267, 268, 269, 270, 271, 272, 273, 274, 275, 276, 277, 278, 279, 280, 281, 282, 283, 284, 285, 286, 287, 288, 289, 290, 291, 292, 293, 294, 295, 296, 297, 298, 299, 300, 301, 302, 303, 304, 305, 306, 307, 308, 309, 310, 311, 312, 313, 314, 315, 316, 317, 318, 319, 320, 321, 322, 323, 324, 325, 326, 327, 328, 329, 330, 331, 332, 333, 334, 335, 336, 337, 338, 339, 340, 341, 342, 343, 344, 345, 346, 347, 348, 349, 350, 351, 352, 353, 354, 355, 356, 357, 358, 359, 360, 361, 362, 363, 364, 365, 366, 367, 368, 369, 370, 371, 372, 373, 374, 375, 376, 377, 378, 379, 380, 381, 382, 383, 384, 385, 386, 387, 388, 389, 390, 391, 392, 393, 394, 395, 396, 397, 398, 399, 400, 401, 402, 403, 404, 405, 406, 407, 408, 409, 410, 411, 412, 413, 414, 415, 416, 417, 418, 419, 420, 421, 422, 423, 424, 425, 426, 427, 428, 429, 430, 431, 432, 433, 434, 435, 436, 437, 438, 439, 440, 441, 442, 443, 444, 445, 446, 447, 448, 449, 450, 451, 452, 453, 454, 455, 456, 457, 458, 459, 460, 461, 462, 463, 464, 465, 466, 467, 468, 469, 470, 471, 472, 473, 474, 475, 476, 477, 478, 479, 480, 481, 482, 483, 484, 485, 486, 487, 488, 489, 490, 491, 492, 493, 494, 495, 496, 497, 498, 499, 500, 501, 502, 503, 504, 505, 506, 507, 508, 509, 510, 511, 512, 513, 514, 515, 516, 517, 518, 519, 520, 521, 522, 523, 524, 525, 526, 527, 528, 529, 530, 531, 532, 533, 534, 535, 536, 537, 538, 539, 540, 541, 542, 543, 544, 545, 546, 547, 548, 549, 550, 551, 552, 553, 554, 555, 556, 557, 558, 559, 560, 561, 562, 563, 564, 565, 566, 567, 568, 569, 570, 571, 572, 573, 574, 575, 576, 577, 578, 579, 580, 581, 582, 583, 584, 585, 586, 587, 588, 589, 590, 591, 592, 593, 594, 595, 596, 597, 598, 599, 600, 601, 602, 603, 604, 605, 606, 607, 608, 609, 610, 611, 612, 613, 614, 615, 616, 617, 618, 619, 620, 621, 622, 623, 624, 625, 626, 627, 628, 629, 630, 631, 632, 633, 634, 635, 636, 637, 638, 639, 640, 641, 642, 643, 644, 645, 646, 647, 648, 649, 650, 651, 652, 653, 654, 655, 656, 657, 658, 659, 660, 661, 662, 663, 664, 665, 666, 667, 668, 669, 670, 671, 672, 673, 674, 675, 676, 677, 678, 679, 680, 681, 682, 683, 684, 685, 686, 687, 688, 689, 690, 691, 692, 693, 694, 695, 696, 697, 698, 699, 700, 701, 702, 703, 704, 705, 706, 707, 708, 709, 710, 711, 712, 713, 714, 715, 716, 717, 718, 719, 720, 721, 722, 723, 724, 725, 726, 727, 728, 729, 730, 731, 732, 733, 734, 735, 736, 737, 738, 739, 740, 741, 742, 743, 744, 745, 746, 747, 748, 749, 750, 751, 752, 753, 754, 755, 756, 757, 758, 759, 760, 761, 762, 763, 764, 765, 766, 767, 768, 769, 770, 771, 772, 773, 774, 775, 776, 777, 778, 779, 780, 781, 782, 783, 784, 785, 786, 787, 788, 789, 790, 791, 792, 793, 794, 795, 796, 797, 798, 799, 800, 801, 802, 803, 804, 805, 806, 807, 808, 809, 810, 811, 812, 813, 814, 815, 816, 817, 818, 819, 820, 821, 822, 823, 824, 825, 826, 827, 828, 829, 830, 831, 832, 833, 834, 835, 836, 837, 838, 839, 840, 841, 842, 843, 844, 845, 846, 847, 848, 849, 850, 851, 852, 853, 854, 855, 856, 857, 858, 859, 860, 861, 862, 863, 864, 865, 866, 867, 868, 869, 870, 871, 872, 873, 874, 875, 876, 877, 878, 879, 880, 881, 882, 883, 884, 885, 886, 887, 888, 889, 890, 891, 892, 893, 894, 895, 896, 897, 898, 899, 900, 901, 902, 903, 904, 905, 906, 907, 908, 909, 910, 911, 912, 913, 914, 915, 916, 917, 918, 919, 920, 921, 922, 923, 924, 925, 926, 927, 928, 929, 930, 931, 932, 933, 934, 935, 936, 937, 938, 939, 940, 941, 942, 943, 944, 945, 946, 947, 948, 949, 950, 951, 952, 953, 954, 955, 956, 957, 958, 959, 960, 961, 962, 963, 964, 965, 966, 967, 968, 969, 970, 971, 972, 973, 974, 975, 976, 977, 978, 979, 980, 981, 982, 983, 984, 985, 986, 987, 988, 989, 990, 991, 992, 993, 994, 995, 996, 997, 998, 999, 1000

OWNERS SIGN

Signature of the owner.

ARCHITECT

Signature and name of the architect, E.S. & Associates, Inc.

**APPROVAL**

APPROVED FOR CONSTRUCTION  
DATE: 10/10/2018  
BY: [Signature]  
[Signature]



**FRONT ELEVATION**  
SCALE: 1/8" = 1'-0"

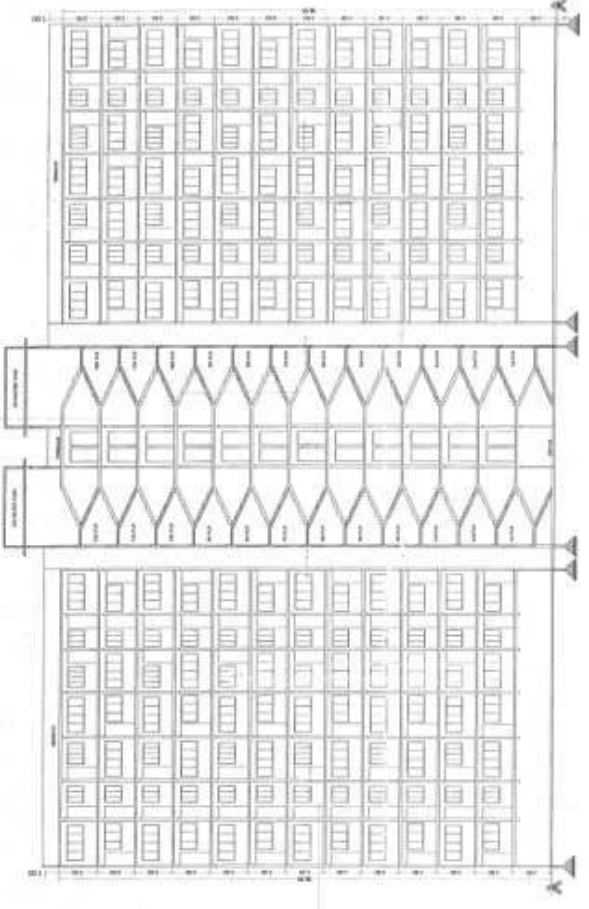

**SECTION AT A-A**  
SCALE: 1/4" = 1'-0"



**1ST FLOOR PLAN**  
SCALE: 1/8" = 1'-0"



**2ND FLOOR PLAN**  
SCALE: 1/8" = 1'-0"



**3RD, 4TH & 5TH FLOOR PLAN**  
SCALE: 1/8" = 1'-0"



**STILT FLOOR PLAN**  
SCALE: 1/8" = 1'-0"

**DESCRIPTION**

PROPOSED RESIDENTIAL BUILDING PLAN ON  
A SITE OF 100 X 100 FT.  
AT VILLAGE: KAMATIYAKA  
TALUKA: BHARUKER - DIST. THANE  
FOR: - MR. WADHWANI BUILDCON PVT. LTD.  
11 MR. SURESH LASHIMKAR, WADHWANI,  
EL. BR. ANTI-SURVIVIL BUILDING.

**OWNER'S SIGN.**

[Signature]

**ARCHITECT**

[Signature]  
**M. S. & ASSOCIATES**

**ARCHITECT**  
**STANLEY**  
 1000 P STREET, N.W.  
 WASHINGTON, D.C. 20004  
 PHONE: 202-331-1100  
 FAX: 202-331-1101  
 WWW: WWW.STANLEYARCHITECTS.COM



8TH FLOOR PLAN  
 1/8" = 1'-0" SCALE

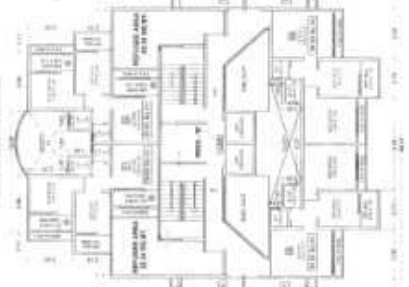

8TH FLOOR PLAN  
 1/8" = 1'-0" SCALE



**DESCRIPTION**  
 PROJECT: 8TH FLOOR PLAN  
 DATE: 10/15/2010  
 DRAWN BY: J. [Name]  
 CHECKED BY: [Name]  
 APPROVED BY: [Name]

**ARCHITECT**  
 STANLEY  
 1000 P STREET, N.W.  
 WASHINGTON, D.C. 20004  
 PHONE: 202-331-1100  
 FAX: 202-331-1101  
 WWW: WWW.STANLEYARCHITECTS.COM

**APPROVAL**



**DESCRIPTION**  
 PROPOSED RESIDENTIAL BUILDING PLAN (R) AT VILLAGE KAMATONKAR, MIDC PDS, TALUKA BHIMNUR, DIST. THANE  
 FOR: M/S. WAOHMA BUILDERS PVT. LTD., PLOT NO. 20/21, MIDC INDUSTRIAL ESTATE, VILLAGE KAMATONKAR, TALUKA BHIMNUR, DIST. THANE.

**OWNER'S SIGN**

**ARCHITECT**



**E. S. & ASSOCIATES**  
 ARCHITECTS  
 101, MIDC INDUSTRIAL ESTATE, VILLAGE KAMATONKAR, TALUKA BHIMNUR, DIST. THANE.

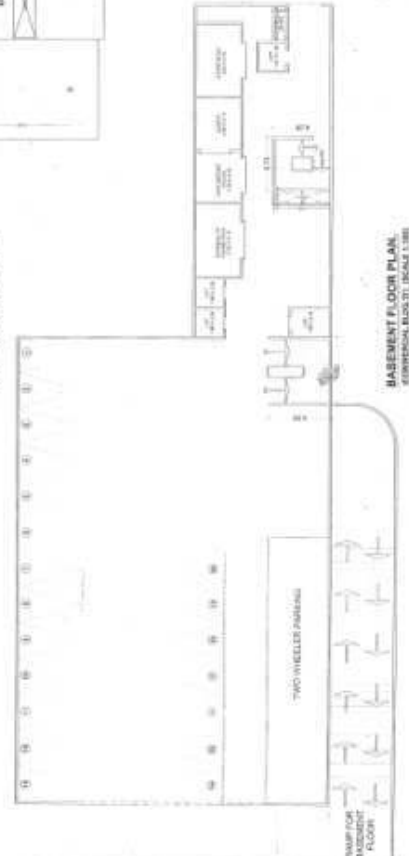
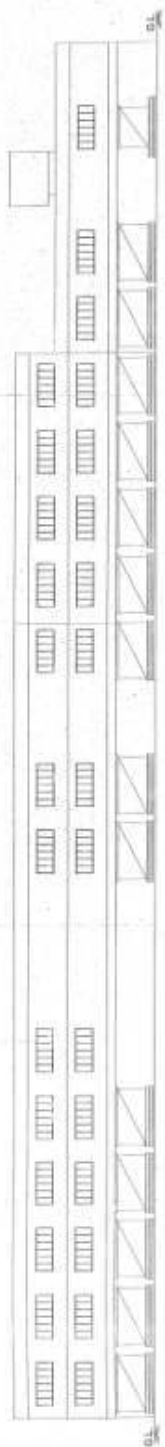

**MATERIALS SCHEDULE**

1. 200 x 200 x 200	1. 200 x 200 x 200
2. 150 x 150 x 150	2. 150 x 150 x 150
3. 100 x 100 x 100	3. 100 x 100 x 100
4. 50 x 50 x 50	4. 50 x 50 x 50
5. 25 x 25 x 25	5. 25 x 25 x 25
6. 12.5 x 12.5 x 12.5	6. 12.5 x 12.5 x 12.5
7. 6.25 x 6.25 x 6.25	7. 6.25 x 6.25 x 6.25
8. 3.125 x 3.125 x 3.125	8. 3.125 x 3.125 x 3.125
9. 1.5625 x 1.5625 x 1.5625	9. 1.5625 x 1.5625 x 1.5625
10. 0.78125 x 0.78125 x 0.78125	10. 0.78125 x 0.78125 x 0.78125
11. 0.390625 x 0.390625 x 0.390625	11. 0.390625 x 0.390625 x 0.390625
12. 0.1953125 x 0.1953125 x 0.1953125	12. 0.1953125 x 0.1953125 x 0.1953125
13. 0.09765625 x 0.09765625 x 0.09765625	13. 0.09765625 x 0.09765625 x 0.09765625
14. 0.048828125 x 0.048828125 x 0.048828125	14. 0.048828125 x 0.048828125 x 0.048828125
15. 0.0244140625 x 0.0244140625 x 0.0244140625	15. 0.0244140625 x 0.0244140625 x 0.0244140625
16. 0.01220703125 x 0.01220703125 x 0.01220703125	16. 0.01220703125 x 0.01220703125 x 0.01220703125
17. 0.006103515625 x 0.006103515625 x 0.006103515625	17. 0.006103515625 x 0.006103515625 x 0.006103515625
18. 0.0030517578125 x 0.0030517578125 x 0.0030517578125	18. 0.0030517578125 x 0.0030517578125 x 0.0030517578125
19. 0.00152587890625 x 0.00152587890625 x 0.00152587890625	19. 0.00152587890625 x 0.00152587890625 x 0.00152587890625
20. 0.000762939453125 x 0.000762939453125 x 0.000762939453125	20. 0.000762939453125 x 0.000762939453125 x 0.000762939453125

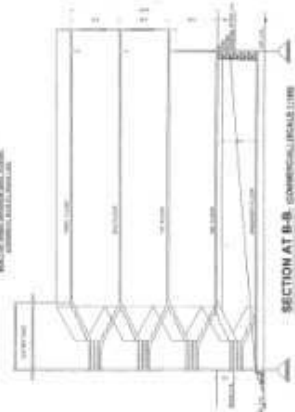

APPROVAL

*[Signature]*  
10/10/2018

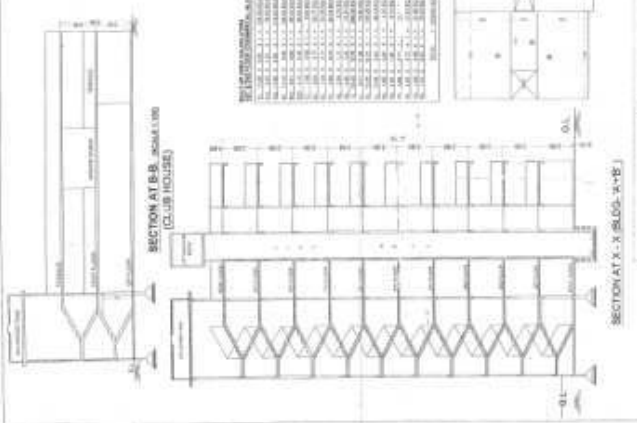
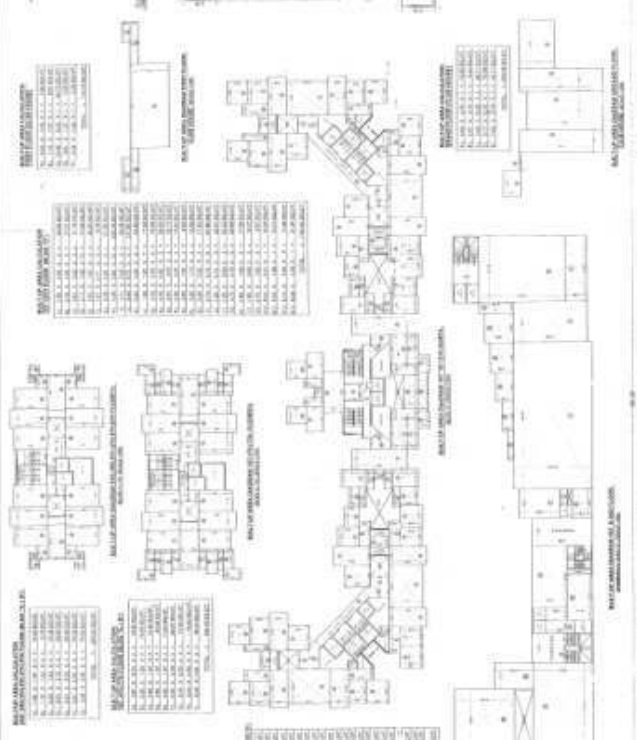

**DESCRIPTION**

PROPOSED RESIDENTIAL BUILDING PLAN FOR 21 VILLAGE, KAMPONG KHLEANG, TALLAH BARRAGE, DIST. THAKHE

MR. M.S. MANOWAN BUILDING P.C. LTD.  
NO. 101/102/103/104/105/106/107/108/109/110/111/112/113/114/115/116/117/118/119/120/121/122/123/124/125/126/127/128/129/130/131/132/133/134/135/136/137/138/139/140/141/142/143/144/145/146/147/148/149/150/151/152/153/154/155/156/157/158/159/160/161/162/163/164/165/166/167/168/169/170/171/172/173/174/175/176/177/178/179/180/181/182/183/184/185/186/187/188/189/190/191/192/193/194/195/196/197/198/199/200

**OWNER'S DATA**

*[Signature]*

**ARCHITECT**

**S.S. & ASSOCIATES**



