

TOTAL CONSTRUCTION AREA STATEMENT

FLOOR	REG. BAL. AREA	EXCESS BALCONY	TOTAL B/D AREA	BALCONY AREA	STAIR/TOILET AREA	TOTAL COVERED AREA	ST/17 AREA	POCKET AREA	REFUSE AREA
1ST FLOOR	104.40 SQM	-	104.40 SQM	8.37 SQM	36.81 SQM	149.58 SQM	233.30 SQM	-	-
2ND FLOOR	206.12 SQM	6.53 SQM	214.65 SQM	36.81 SQM	32.73 SQM	279.19 SQM	-	7.61 SQM	-
3RD FLOOR	206.12 SQM	6.53 SQM	214.65 SQM	36.81 SQM	32.73 SQM	279.19 SQM	-	-	-
4TH FLOOR	206.12 SQM	6.53 SQM	214.65 SQM	36.81 SQM	32.73 SQM	279.19 SQM	-	-	-
5TH FLOOR	206.12 SQM	6.53 SQM	214.65 SQM	36.81 SQM	32.73 SQM	279.19 SQM	-	-	-
6TH FLOOR	206.12 SQM	6.53 SQM	214.65 SQM	36.81 SQM	32.73 SQM	279.19 SQM	-	-	-
7TH FLOOR	206.12 SQM	6.53 SQM	214.65 SQM	36.81 SQM	32.73 SQM	279.19 SQM	-	-	-
TOTAL	1234.12 SQM	42.18 SQM	1276.30 SQM	154.86 SQM	164.52 SQM	1115.58 SQM	233.30 SQM	7.61 SQM	24.80 SQM

SCHEDULE HEIGHT & VENTILATION

FLOOR	CLEAR HEIGHT	REQUIRE	PROVIDED
LIVING	2.70 x 2.70 = 7.29	2.30	1.2001.2001+1.80
STUDY	2.70 x 2.70 = 7.29	2.30	1.2001.2001+1.80
KITCHEN	2.70 x 2.70 = 7.29	2.30	1.2001.2001+1.80
TOILET	2.00 x 1.50 = 3.00	2.00	1.2001.2001+0.54
TOT.	1.80 x 1.80 = 3.24	2.30	1.2001.2001+0.54

SCHEDULE OF DOORS & WINDOWS

TYPE	SIZE	DESCRIPTION
1	1.80 x 2.10	1.80 FLUSH DOOR
2	1.80 x 2.10	1.80 FLUSH DOOR
3	1.80 x 2.10	1.80 FLUSH DOOR
4	1.80 x 2.10	1.80 FLUSH DOOR
5	1.80 x 2.10	1.80 FLUSH DOOR
6	1.80 x 2.10	1.80 FLUSH DOOR
7	1.80 x 2.10	1.80 FLUSH DOOR
8	1.80 x 2.10	1.80 FLUSH DOOR
9	1.80 x 2.10	1.80 FLUSH DOOR
10	1.80 x 2.10	1.80 FLUSH DOOR
11	1.80 x 2.10	1.80 FLUSH DOOR
12	1.80 x 2.10	1.80 FLUSH DOOR
13	1.80 x 2.10	1.80 FLUSH DOOR
14	1.80 x 2.10	1.80 FLUSH DOOR
15	1.80 x 2.10	1.80 FLUSH DOOR
16	1.80 x 2.10	1.80 FLUSH DOOR
17	1.80 x 2.10	1.80 FLUSH DOOR
18	1.80 x 2.10	1.80 FLUSH DOOR
19	1.80 x 2.10	1.80 FLUSH DOOR
20	1.80 x 2.10	1.80 FLUSH DOOR
21	1.80 x 2.10	1.80 FLUSH DOOR
22	1.80 x 2.10	1.80 FLUSH DOOR
23	1.80 x 2.10	1.80 FLUSH DOOR
24	1.80 x 2.10	1.80 FLUSH DOOR
25	1.80 x 2.10	1.80 FLUSH DOOR
26	1.80 x 2.10	1.80 FLUSH DOOR
27	1.80 x 2.10	1.80 FLUSH DOOR
28	1.80 x 2.10	1.80 FLUSH DOOR
29	1.80 x 2.10	1.80 FLUSH DOOR
30	1.80 x 2.10	1.80 FLUSH DOOR
31	1.80 x 2.10	1.80 FLUSH DOOR
32	1.80 x 2.10	1.80 FLUSH DOOR
33	1.80 x 2.10	1.80 FLUSH DOOR
34	1.80 x 2.10	1.80 FLUSH DOOR
35	1.80 x 2.10	1.80 FLUSH DOOR
36	1.80 x 2.10	1.80 FLUSH DOOR
37	1.80 x 2.10	1.80 FLUSH DOOR
38	1.80 x 2.10	1.80 FLUSH DOOR
39	1.80 x 2.10	1.80 FLUSH DOOR
40	1.80 x 2.10	1.80 FLUSH DOOR
41	1.80 x 2.10	1.80 FLUSH DOOR
42	1.80 x 2.10	1.80 FLUSH DOOR
43	1.80 x 2.10	1.80 FLUSH DOOR
44	1.80 x 2.10	1.80 FLUSH DOOR
45	1.80 x 2.10	1.80 FLUSH DOOR
46	1.80 x 2.10	1.80 FLUSH DOOR
47	1.80 x 2.10	1.80 FLUSH DOOR
48	1.80 x 2.10	1.80 FLUSH DOOR
49	1.80 x 2.10	1.80 FLUSH DOOR
50	1.80 x 2.10	1.80 FLUSH DOOR
51	1.80 x 2.10	1.80 FLUSH DOOR
52	1.80 x 2.10	1.80 FLUSH DOOR
53	1.80 x 2.10	1.80 FLUSH DOOR
54	1.80 x 2.10	1.80 FLUSH DOOR
55	1.80 x 2.10	1.80 FLUSH DOOR
56	1.80 x 2.10	1.80 FLUSH DOOR
57	1.80 x 2.10	1.80 FLUSH DOOR
58	1.80 x 2.10	1.80 FLUSH DOOR
59	1.80 x 2.10	1.80 FLUSH DOOR
60	1.80 x 2.10	1.80 FLUSH DOOR
61	1.80 x 2.10	1.80 FLUSH DOOR
62	1.80 x 2.10	1.80 FLUSH DOOR
63	1.80 x 2.10	1.80 FLUSH DOOR
64	1.80 x 2.10	1.80 FLUSH DOOR
65	1.80 x 2.10	1.80 FLUSH DOOR
66	1.80 x 2.10	1.80 FLUSH DOOR
67	1.80 x 2.10	1.80 FLUSH DOOR
68	1.80 x 2.10	1.80 FLUSH DOOR
69	1.80 x 2.10	1.80 FLUSH DOOR
70	1.80 x 2.10	1.80 FLUSH DOOR
71	1.80 x 2.10	1.80 FLUSH DOOR
72	1.80 x 2.10	1.80 FLUSH DOOR
73	1.80 x 2.10	1.80 FLUSH DOOR
74	1.80 x 2.10	1.80 FLUSH DOOR
75	1.80 x 2.10	1.80 FLUSH DOOR
76	1.80 x 2.10	1.80 FLUSH DOOR
77	1.80 x 2.10	1.80 FLUSH DOOR
78	1.80 x 2.10	1.80 FLUSH DOOR
79	1.80 x 2.10	1.80 FLUSH DOOR
80	1.80 x 2.10	1.80 FLUSH DOOR
81	1.80 x 2.10	1.80 FLUSH DOOR
82	1.80 x 2.10	1.80 FLUSH DOOR
83	1.80 x 2.10	1.80 FLUSH DOOR
84	1.80 x 2.10	1.80 FLUSH DOOR
85	1.80 x 2.10	1.80 FLUSH DOOR
86	1.80 x 2.10	1.80 FLUSH DOOR
87	1.80 x 2.10	1.80 FLUSH DOOR
88	1.80 x 2.10	1.80 FLUSH DOOR
89	1.80 x 2.10	1.80 FLUSH DOOR
90	1.80 x 2.10	1.80 FLUSH DOOR
91	1.80 x 2.10	1.80 FLUSH DOOR
92	1.80 x 2.10	1.80 FLUSH DOOR
93	1.80 x 2.10	1.80 FLUSH DOOR
94	1.80 x 2.10	1.80 FLUSH DOOR
95	1.80 x 2.10	1.80 FLUSH DOOR
96	1.80 x 2.10	1.80 FLUSH DOOR
97	1.80 x 2.10	1.80 FLUSH DOOR
98	1.80 x 2.10	1.80 FLUSH DOOR
99	1.80 x 2.10	1.80 FLUSH DOOR
100	1.80 x 2.10	1.80 FLUSH DOOR

PARKING AREA STATEMENT

AREA	TERMINAL	NO. OF SPACES	TWO WHEELER	TOTAL
TERRACE FLOOR	18 PLATS	18 X 2.00	18 X 1.00	36
2ND TO 7TH FLOOR	7 PLATS	7 X 1.00	7 X 1.00	14
TOTAL	25 PLATS	25 X 2.00	25 X 1.00	50

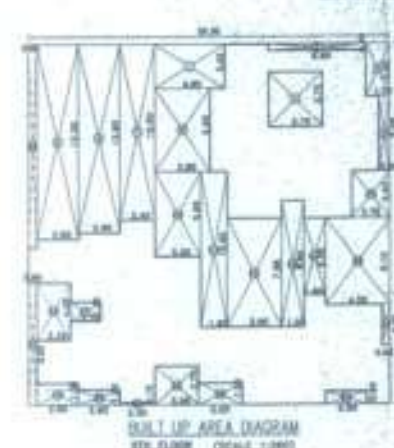
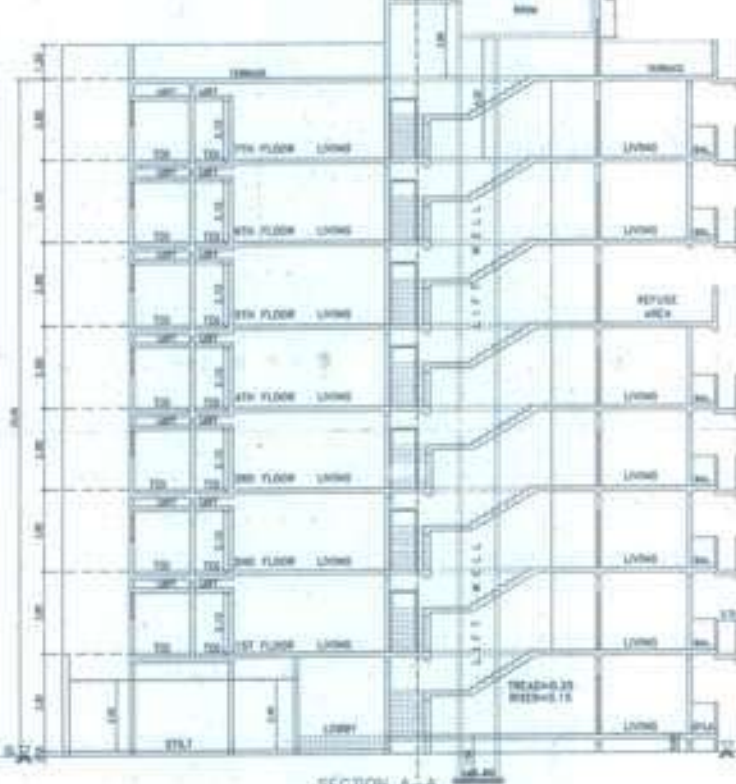
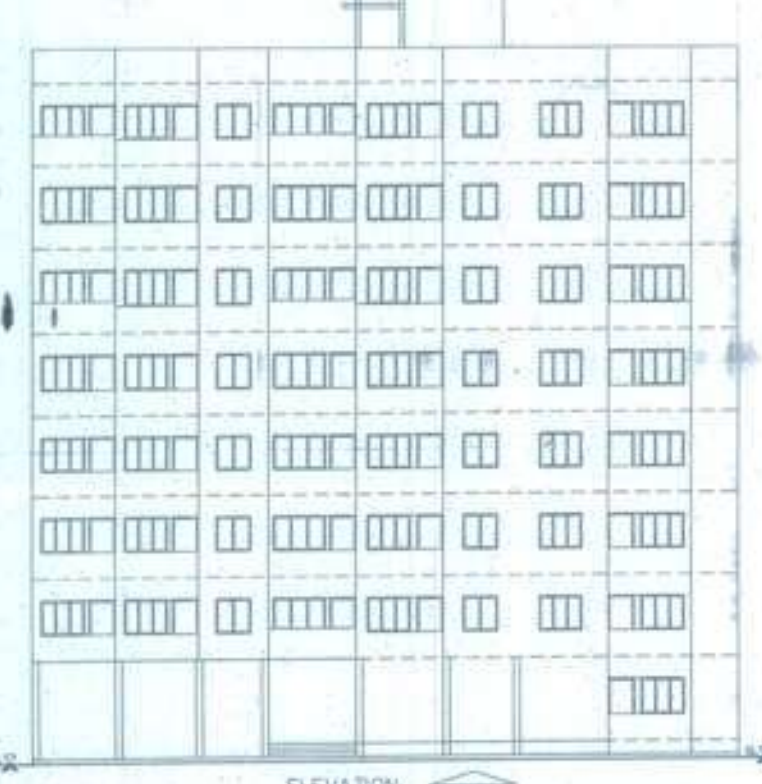

BUILT UP AREA CALCULATION OF 5TH FLOOR

RECTORABLE AREA	REDUCTION	TOTAL
1. 4.00 x 3.00 = 12.00 SQM	1. 0.50 x 3.00 = 1.50 SQM	11.50 SQM
2. 3.00 x 3.00 = 9.00 SQM	2. 0.50 x 3.00 = 1.50 SQM	7.50 SQM
3. 3.00 x 3.00 = 9.00 SQM	3. 0.50 x 3.00 = 1.50 SQM	7.50 SQM
4. 3.00 x 3.00 = 9.00 SQM	4. 0.50 x 3.00 = 1.50 SQM	7.50 SQM
5. 3.00 x 3.00 = 9.00 SQM	5. 0.50 x 3.00 = 1.50 SQM	7.50 SQM
6. 3.00 x 3.00 = 9.00 SQM	6. 0.50 x 3.00 = 1.50 SQM	7.50 SQM
7. 3.00 x 3.00 = 9.00 SQM	7. 0.50 x 3.00 = 1.50 SQM	7.50 SQM
8. 3.00 x 3.00 = 9.00 SQM	8. 0.50 x 3.00 = 1.50 SQM	7.50 SQM
9. 3.00 x 3.00 = 9.00 SQM	9. 0.50 x 3.00 = 1.50 SQM	7.50 SQM
10. 3.00 x 3.00 = 9.00 SQM	10. 0.50 x 3.00 = 1.50 SQM	7.50 SQM
11. 3.00 x 3.00 = 9.00 SQM	11. 0.50 x 3.00 = 1.50 SQM	7.50 SQM
12. 3.00 x 3.00 = 9.00 SQM	12. 0.50 x 3.00 = 1.50 SQM	7.50 SQM
13. 3.00 x 3.00 = 9.00 SQM	13. 0.50 x 3.00 = 1.50 SQM	7.50 SQM
14. 3.00 x 3.00 = 9.00 SQM	14. 0.50 x 3.00 = 1.50 SQM	7.50 SQM
15. 3.00 x 3.00 = 9.00 SQM	15. 0.50 x 3.00 = 1.50 SQM	7.50 SQM
16. 3.00 x 3.00 = 9.00 SQM	16. 0.50 x 3.00 = 1.50 SQM	7.50 SQM
17. 3.00 x 3.00 = 9.00 SQM	17. 0.50 x 3.00 = 1.50 SQM	7.50 SQM
18. 3.00 x 3.00 = 9.00 SQM	18. 0.50 x 3.00 = 1.50 SQM	7.50 SQM
19. 3.00 x 3.00 = 9.00 SQM	19. 0.50 x 3.00 = 1.50 SQM	7.50 SQM
20. 3.00 x 3.00 = 9.00 SQM	20. 0.50 x 3.00 = 1.50 SQM	7.50 SQM
21. 3.00 x 3.00 = 9.00 SQM	21. 0.50 x 3.00 = 1.50 SQM	7.50 SQM
22. 3.00 x 3.00 = 9.00 SQM	22. 0.50 x 3.00 = 1.50 SQM	7.50 SQM
23. 3.00 x 3.00 = 9.00 SQM	23. 0.50 x 3.00 = 1.50 SQM	7.50 SQM
24. 3.00 x 3.00 = 9.00 SQM	24. 0.50 x 3.00 = 1.50 SQM	7.50 SQM
25. 3.00 x 3.00 = 9.00 SQM	25. 0.50 x 3.00 = 1.50 SQM	7.50 SQM
26. 3.00 x 3.00 = 9.00 SQM	26. 0.50 x 3.00 = 1.50 SQM	7.50 SQM
27. 3.00 x 3.00 = 9.00 SQM	27. 0.50 x 3.00 = 1.50 SQM	7.50 SQM
28. 3.00 x 3.00 = 9.00 SQM	28. 0.50 x 3.00 = 1.50 SQM	7.50 SQM
29. 3.00 x 3.00 = 9.00 SQM	29. 0.50 x 3.00 = 1.50 SQM	7.50 SQM
30. 3.00 x 3.00 = 9.00 SQM	30. 0.50 x 3.00 = 1.50 SQM	7.50 SQM
31. 3.00 x 3.00 = 9.00 SQM	31. 0.50 x 3.00 = 1.50 SQM	7.50 SQM
32. 3.00 x 3.00 = 9.00 SQM	32. 0.50 x 3.00 = 1.50 SQM	7.50 SQM
33. 3.00 x 3.00 = 9.00 SQM	33. 0.50 x 3.00 = 1.50 SQM	7.50 SQM
34. 3.00 x 3.00 = 9.00 SQM	34. 0.50 x 3.00 = 1.50 SQM	7.50 SQM
35. 3.00 x 3.00 = 9.00 SQM	35. 0.50 x 3.00 = 1.50 SQM	7.50 SQM
36. 3.00 x 3.00 = 9.00 SQM	36. 0.50 x 3.00 = 1.50 SQM	7.50 SQM
37. 3.00 x 3.00 = 9.00 SQM	37. 0.50 x 3.00 = 1.50 SQM	7.50 SQM
38. 3.00 x 3.00 = 9.00 SQM	38. 0.50 x 3.00 = 1.50 SQM	7.50 SQM
39. 3.00 x 3.00 = 9.00 SQM	39. 0.50 x 3.00 = 1.50 SQM	7.50 SQM
40. 3.00 x 3.00 = 9.00 SQM	40. 0.50 x 3.00 = 1.50 SQM	7.50 SQM
41. 3.00 x 3.00 = 9.00 SQM	41. 0.50 x 3.00 = 1.50 SQM	7.50 SQM
42. 3.00 x 3.00 = 9.00 SQM	42. 0.50 x 3.00 = 1.50 SQM	7.50 SQM
43. 3.00 x 3.00 = 9.00 SQM	43. 0.50 x 3.00 = 1.50 SQM	7.50 SQM
44. 3.00 x 3.00 = 9.00 SQM	44. 0.50 x 3.00 = 1.50 SQM	7.50 SQM
45. 3.00 x 3.00 = 9.00 SQM	45. 0.50 x 3.00 = 1.50 SQM	7.50 SQM
46. 3.00 x 3.00 = 9.00 SQM	46. 0.50 x 3.00 = 1.50 SQM	7.50 SQM
47. 3.00 x 3.00 = 9.00 SQM	47. 0.50 x 3.00 = 1.50 SQM	7.50 SQM
48. 3.00 x 3.00 = 9.00 SQM	48. 0.50 x 3.00 = 1.50 SQM	7.50 SQM
49. 3.00 x 3.00 = 9.00 SQM	49. 0.50 x 3.00 = 1.50 SQM	7.50 SQM
50. 3.00 x 3.00 = 9.00 SQM	50. 0.50 x 3.00 = 1.50 SQM	7.50 SQM
51. 3.00 x 3.00 = 9.00 SQM	51. 0.50 x 3.00 = 1.50 SQM	7.50 SQM
52. 3.00 x 3.00 = 9.00 SQM	52. 0.50 x 3.00 = 1.50 SQM	7.50 SQM
53. 3.00 x 3.00 = 9.00 SQM	53. 0.50 x 3.00 = 1.50 SQM	7.50 SQM
54. 3.00 x 3.00 = 9.00 SQM	54. 0.50 x 3.00 = 1.50 SQM	7.50 SQM
55. 3.00 x 3.00 = 9.00 SQM	55. 0.50 x 3.00 = 1.50 SQM	7.50 SQM
56. 3.00 x 3.00 = 9.00 SQM	56. 0.50 x 3.00 = 1.50 SQM	7.50 SQM
57. 3.00 x 3.00 = 9.00 SQM	57. 0.50 x 3.00 = 1.50 SQM	7.50 SQM
58. 3.00 x 3.00 = 9.00 SQM	58. 0.50 x 3.00 = 1.50 SQM	7.50 SQM
59. 3.00 x 3.00 = 9.00 SQM	59. 0.50 x 3.00 = 1.50 SQM	7.50 SQM
60. 3.00 x 3.00 = 9.00 SQM	60. 0.50 x 3.00 = 1.50 SQM	7.50 SQM
61. 3.00 x 3.00 = 9.00 SQM	61. 0.50 x 3.00 = 1.50 SQM	7.50 SQM
62. 3.00 x 3.00 = 9.00 SQM	62. 0.50 x 3.00 = 1.50 SQM	7.50 SQM
63. 3.00 x 3.00 = 9.00 SQM	63. 0.50 x 3.00 = 1.50 SQM	7.50 SQM
64. 3.00 x 3.00 = 9.00 SQM	64. 0.50 x 3.00 = 1.50 SQM	7.50 SQM
65. 3.00 x 3.00 = 9.00 SQM	65. 0.50 x 3.00 = 1.50 SQM	7.50 SQM
66. 3.00 x 3.00 = 9.00 SQM	66. 0.50 x 3.00 = 1.50 SQM	7.50 SQM
67. 3.00 x 3.00 = 9.00 SQM	67. 0.50 x 3.00 = 1.50 SQM	7.50 SQM
68. 3.00 x 3.00 = 9.00 SQM	68. 0.50 x 3.00 = 1.50 SQM	7.50 SQM
69. 3.00 x 3.00 = 9.00 SQM	69. 0.50 x 3.00 = 1.50 SQM	7.50 SQM
70. 3.00 x 3.00 = 9.00 SQM	70. 0.50 x 3.00 = 1.50 SQM	7.50 SQM
71. 3.00 x 3.00 = 9.00 SQM	71. 0.50 x 3.00 = 1.50 SQM	7.50 SQM
72. 3.00 x 3.00 = 9.00 SQM	72. 0.50 x 3.00 = 1.50 SQM	7.50 SQM
73. 3.00 x 3.00 = 9.00 SQM	73. 0.50 x 3.00 = 1.50 SQM	7.50 SQM
74. 3.00 x		