

( BUILDING NO. 2 )

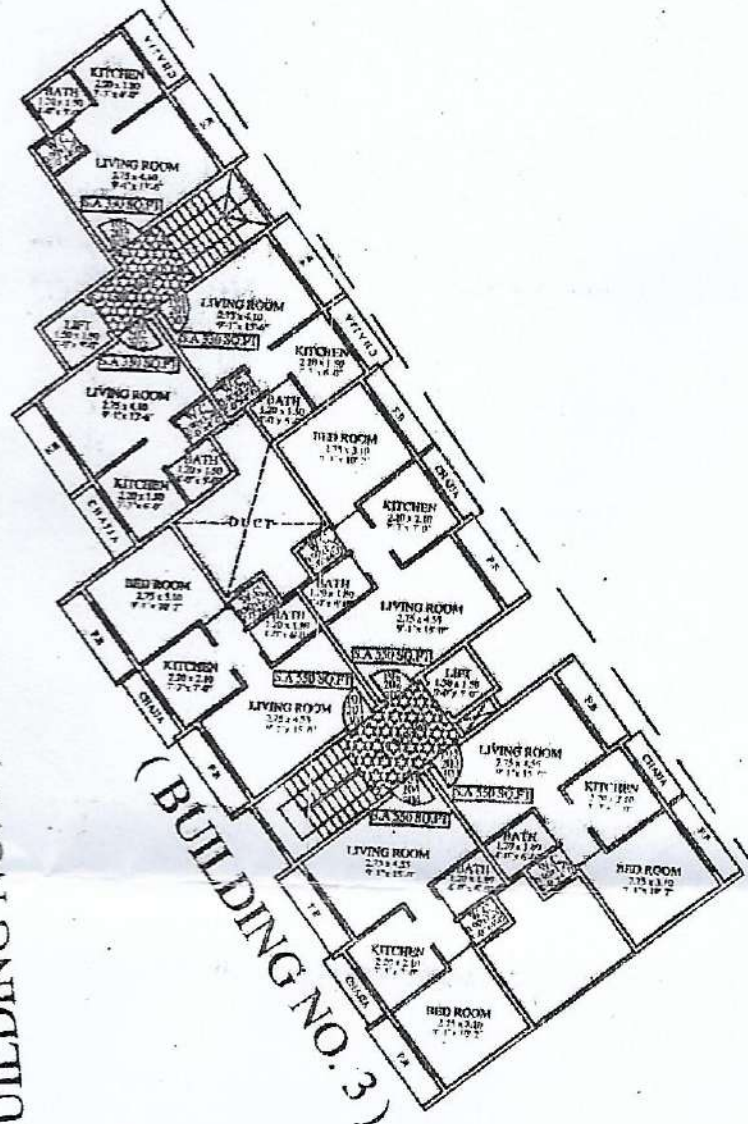

( BUILDING NO. 3 )

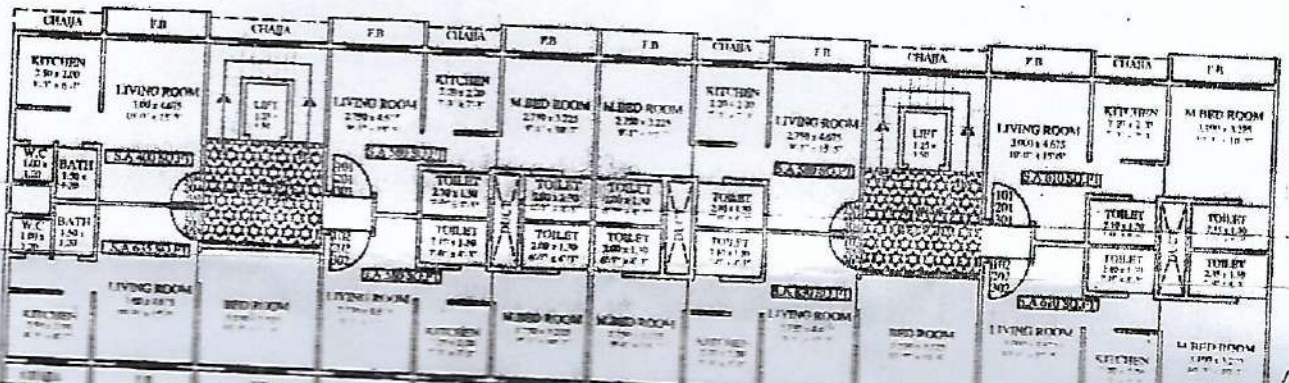

ATE

1.500

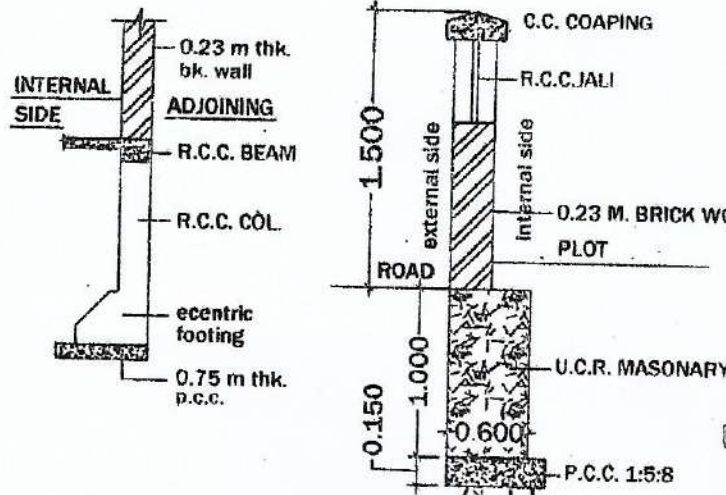

**COMPOUND WALL DETAILS**  
SCALE : N.T.S.

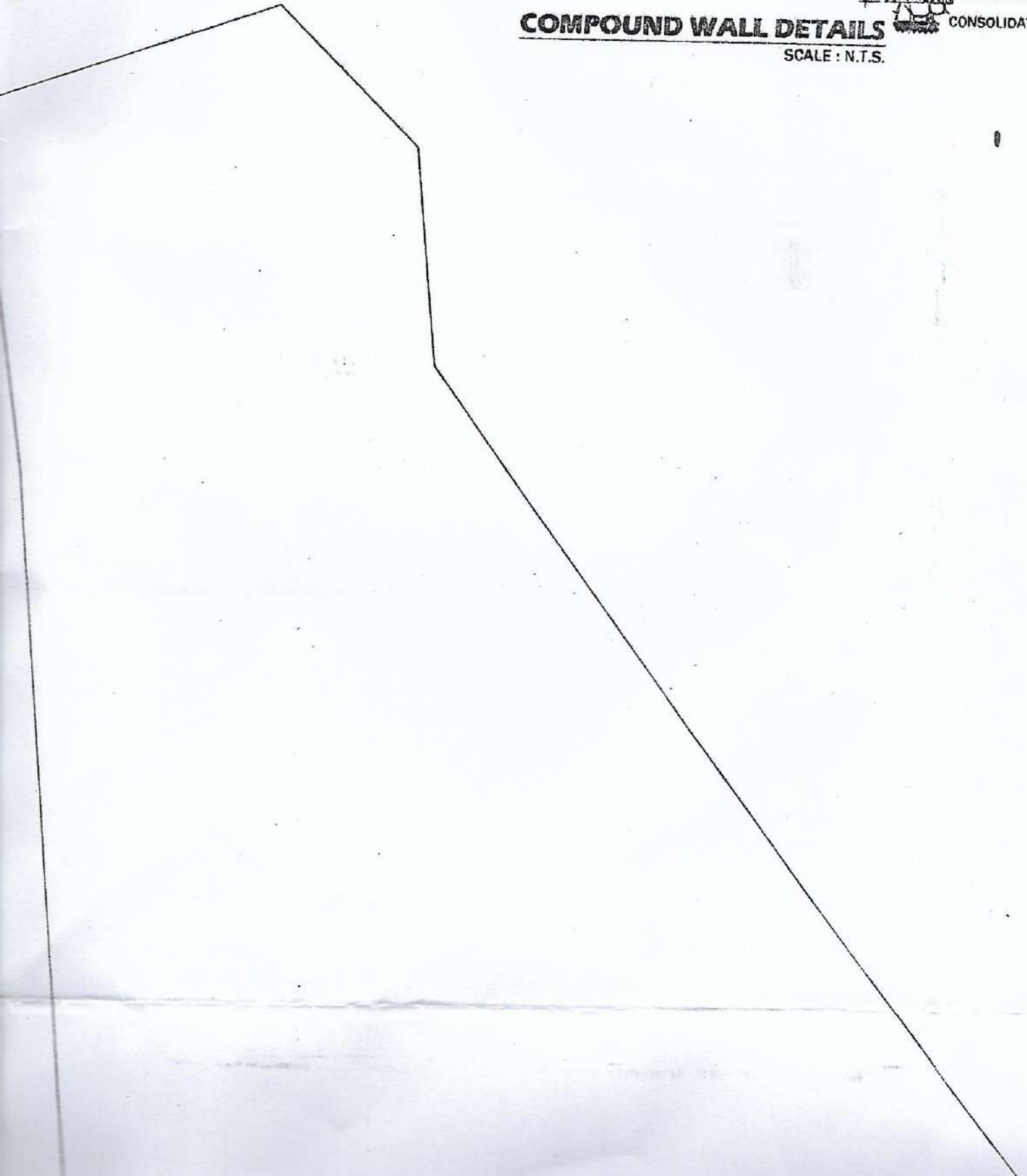



*B. S. M.*

**NAME & SIGNATURE OF OWNER:**

Vardhman textiles limited  
( P A Holder )

**NAME & SIGNATURE OF ARCHITECT:**

FOR BUILTECH ENTERPRISES  
*mal*  
Proprietor

JOB NO.	-	DRG.NO. - 1/5
SCALE.	-	
DATE.		

**PROJECT:**

PROPOSED RESIDENTIAL & COMMERCIAL  
BUILDING ( DEEP RAJ RESIDENCY ) ON  
SURVEY NO / GUT NO. 194/27.  
PURNA VILLAGE, TALUKA - BHIWANDI  
DIST - THANE, MAHASHTRA

**BUILTECH ENTERPRISES**

( ARCHITECTURAL SERVICES )

G-12 1ST FLOOR NEIGHBOURHOOD SHOPPING COMPLEX  
SECTOR - 4 NERUL, NAVI MUMBAI.

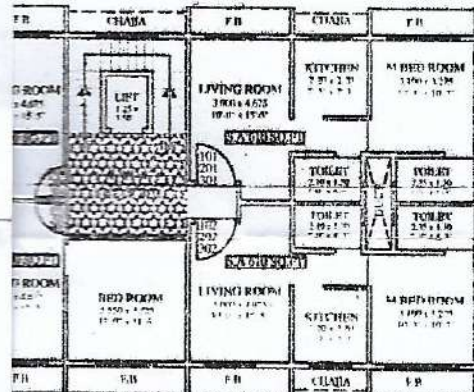
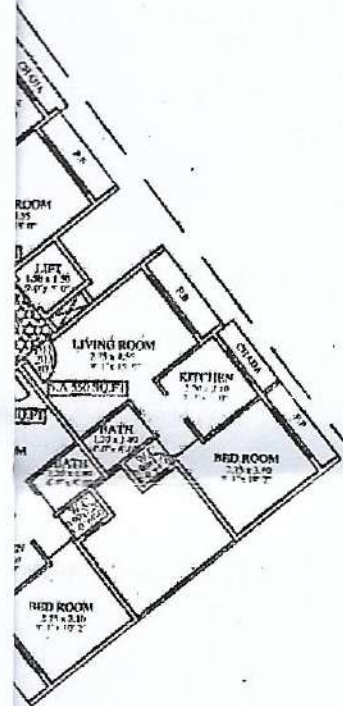

NO. 1)