

या कार्यालयीन बोलावणे प्रमाणे प्रमाणित करण्यात आलेले 09x3 122LL 02/06/97 मधील सर्व प्राविष्ट अधिकार राखून ठेवण्यात येऊन केवळ याच न्यायोत्तराच्या बाबतचा प्रमाणित करण्यात येऊन येईल.  
 राजेश एच.सी. राव  
 नवी मुंबई महानगरपालिका

BUILDING NO. - 1 & 2 (TYPE - B)

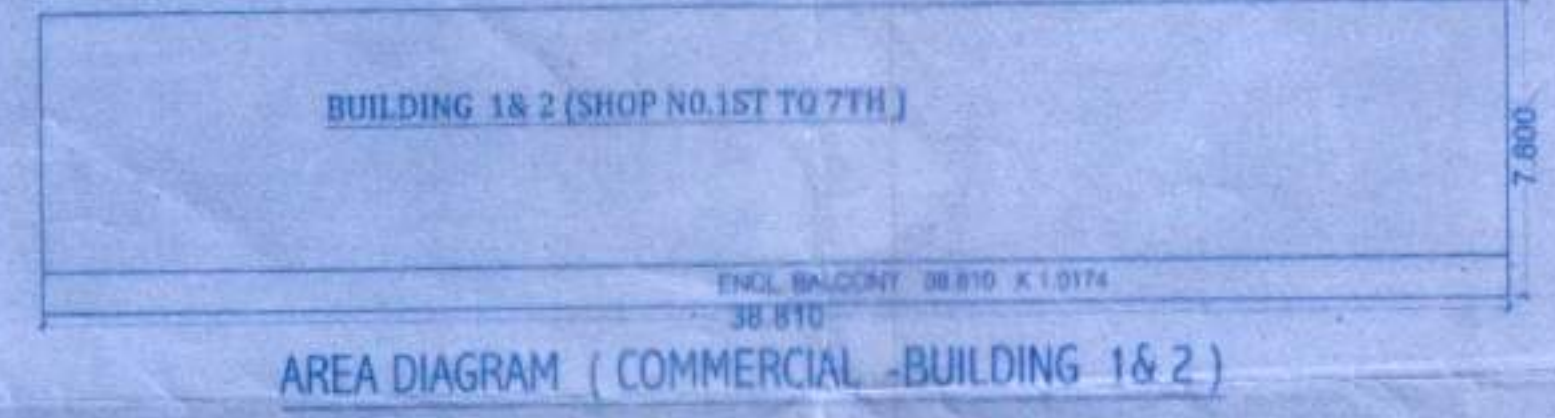

AREA CALCULATION (COMMERCIAL)  
 BUILDING 1 & 2 = 38.810 x 7.800 = 302.718  
 PERMISSIBLE BALCONY AREA  
 302.718 x 15 / 115 = 39.485 Sqmt  
 PROPOSED BALCONY AREA CALCULATION  
 B1) 38.810 x 1.0174 x 1 = 39.485 Sqmt  
 NET BUILT UP AREA (COMMERCIAL)  
 302.718 - 39.485 = 263.233 Sqmt

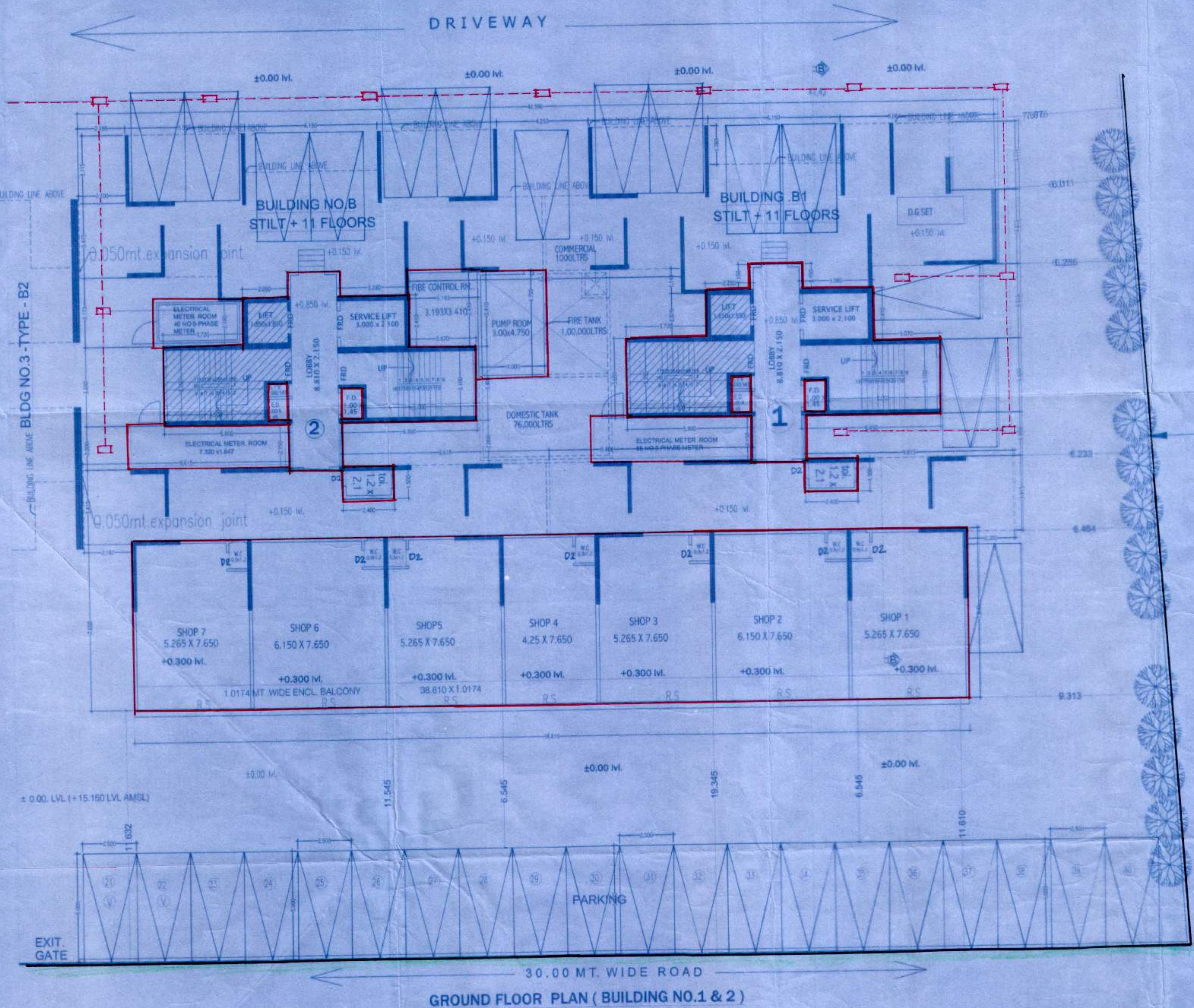
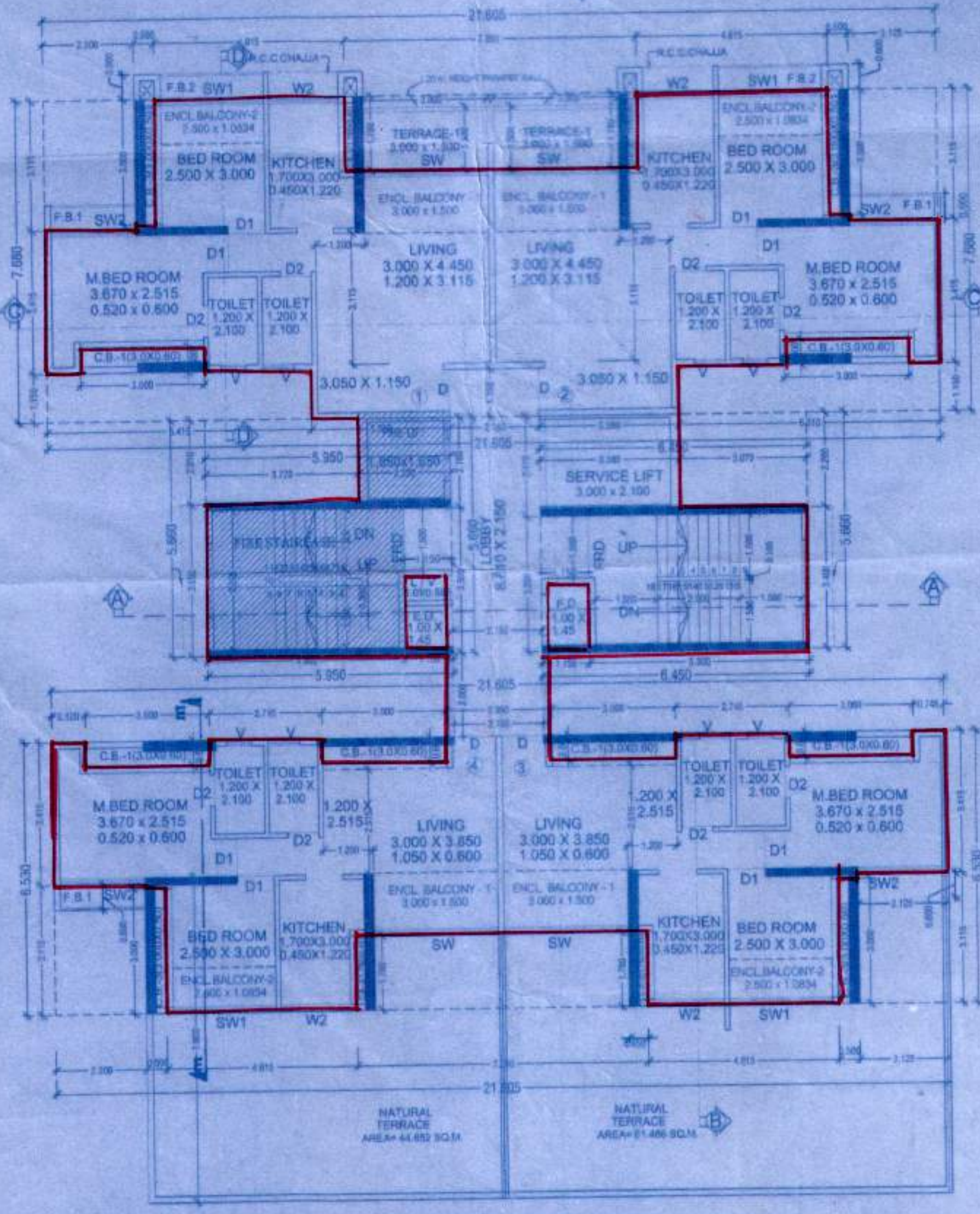
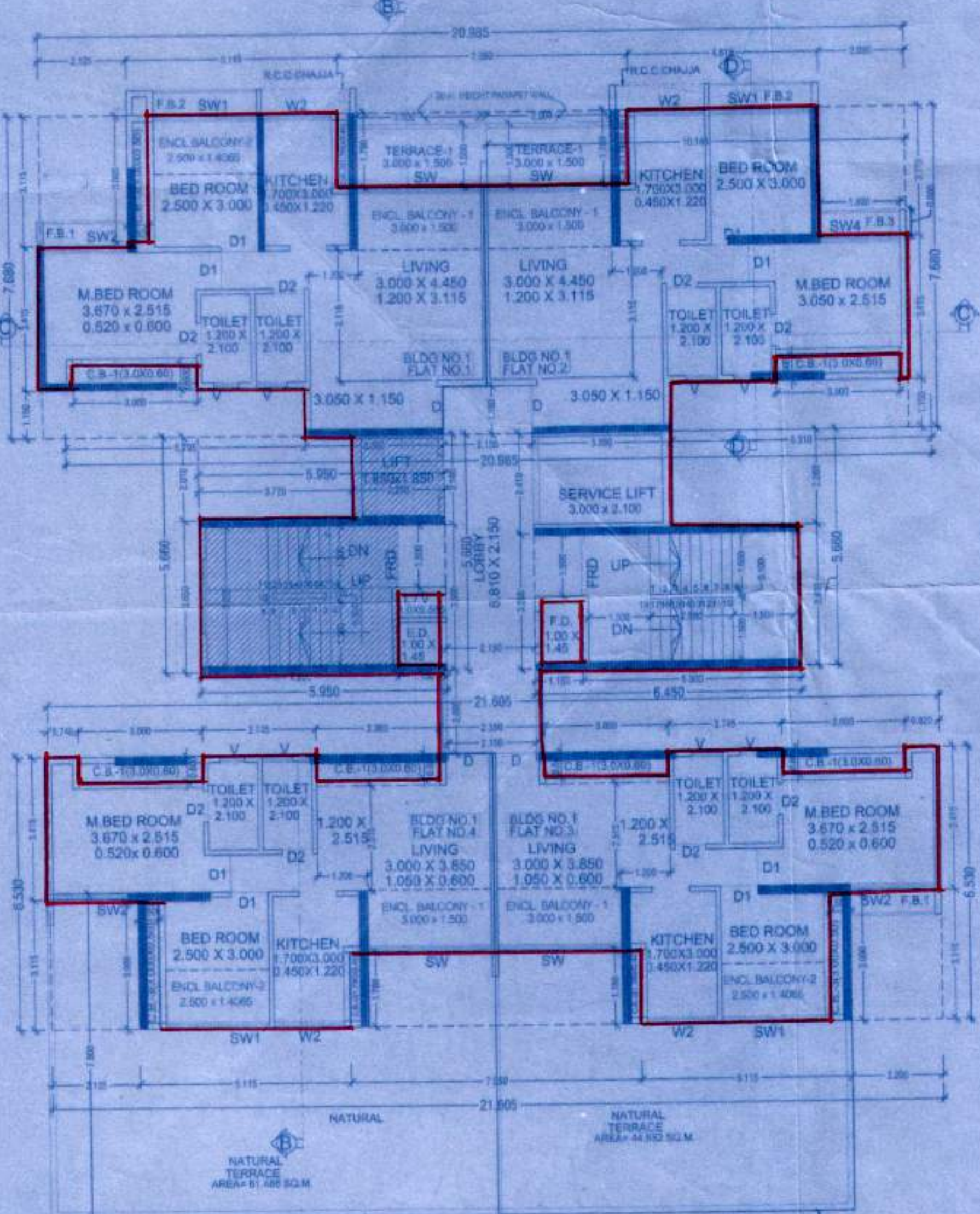
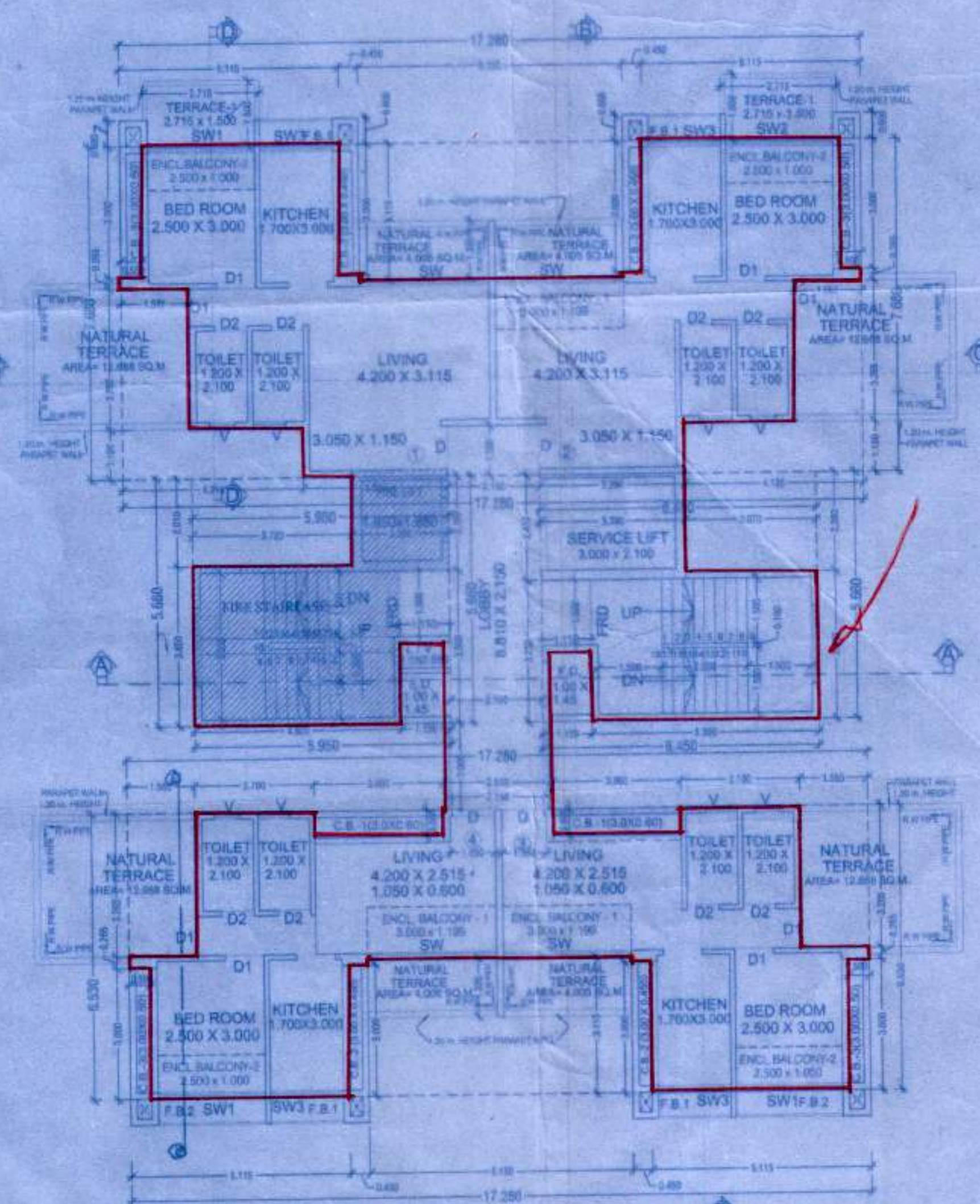

DESCRIPTION OF PROPOSAL & PROPERTY  
 AMENDED APPROVAL FOR RESIDENTIAL BUILDING ON PLOT NO. - 03 & 04, SECTOR - 30/31, C.B.D. BELAPUR NAVI MUMBAI

NAME & SIGN OF OWNER: M/s BHUMIRAJ  
 SIGNATURE OF ARCHITECT: RAJESH R.C.

M/s BHUMIRAJ A/ RAJESH R.C.

SCALE 1:100  
 DRG. No. 1/13, MAHAVIR CENTRE, SECTOR NO -17, VASHI, NAVI MUMBAI  
 CHD BY: R.R.C. DATE: 12-01-2018