

WJL H&W 1001 HB

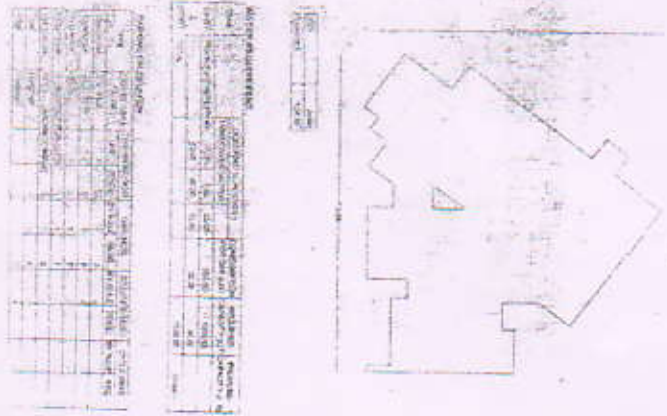

NO.	DESCRIPTION	QTY	UNIT	REMARKS
1
2
3
4
5
6
7
8
9
10

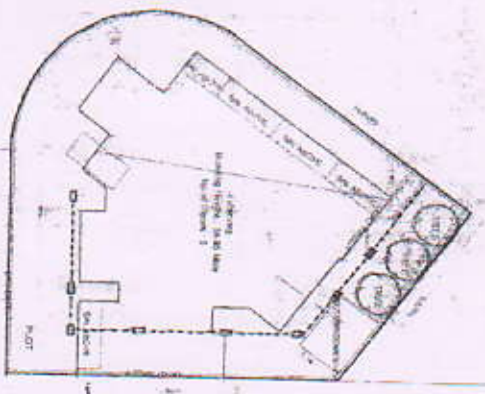

NO.	DESCRIPTION	QTY	UNIT	REMARKS
1
2
3
4
5
6
7
8
9
10



NO.	DESCRIPTION	QTY	UNIT	REMARKS
1
2
3
4
5
6
7
8
9
10



NO.	DESCRIPTION	QTY	UNIT	REMARKS
1
2
3
4
5
6
7
8
9
10

NO.	DESCRIPTION	QTY	UNIT	REMARKS
1
2
3
4
5
6
7
8
9
10

NO.	DESCRIPTION	QTY	UNIT	REMARKS
1
2
3
4
5
6
7
8
9
10

SECTION 1: GENERAL NOTES

1.1. ALL WORK SHALL BE IN ACCORDANCE WITH THE SINGAPORE BUILDING REGULATIONS AND THE SINGAPORE STANDARD SPECIFICATIONS FOR BUILDING WORKS.

1.2. THE CONTRACTOR SHALL BE RESPONSIBLE FOR OBTAINING ALL NECESSARY PERMITS AND APPROVALS FROM THE RELEVANT AUTHORITIES.

1.3. THE CONTRACTOR SHALL MAINTAIN ACCESS TO ALL ADJACENT PROPERTIES AND PUBLIC ROADS AT ALL TIMES.

1.4. ALL MATERIALS AND WORKMANSHIP SHALL BE SUBJECT TO INSPECTION AND APPROVAL BY THE ARCHITECT.

1.5. THE CONTRACTOR SHALL BE RESPONSIBLE FOR PROTECTING ALL EXISTING UTILITIES AND STRUCTURES.

1.6. ALL DIMENSIONS SHALL BE AS SHOWN UNLESS OTHERWISE SPECIFIED.

1.7. ALL FINISHES SHALL BE AS SPECIFIED IN THE SCHEDULE OF FINISHES.

1.8. THE CONTRACTOR SHALL BE RESPONSIBLE FOR THE PROTECTION AND REPAIR OF ALL EXISTING SERVICES AND STRUCTURES.

1.9. ALL WORK SHALL BE COMPLETED WITHIN THE SPECIFIED TIME FRAME.

1.10. THE CONTRACTOR SHALL BE RESPONSIBLE FOR THE DISPOSAL OF ALL WASTE AND DEBRIS.

1.11. ALL WORK SHALL BE COMPLETED IN ACCORDANCE WITH THE DRAWINGS AND SPECIFICATIONS.

1.12. THE CONTRACTOR SHALL BE RESPONSIBLE FOR THE PROTECTION AND REPAIR OF ALL EXISTING SERVICES AND STRUCTURES.

1.13. ALL WORK SHALL BE COMPLETED WITHIN THE SPECIFIED TIME FRAME.

1.14. THE CONTRACTOR SHALL BE RESPONSIBLE FOR THE DISPOSAL OF ALL WASTE AND DEBRIS.

1.15. ALL WORK SHALL BE COMPLETED IN ACCORDANCE WITH THE DRAWINGS AND SPECIFICATIONS.

1.16. THE CONTRACTOR SHALL BE RESPONSIBLE FOR THE PROTECTION AND REPAIR OF ALL EXISTING SERVICES AND STRUCTURES.

1.17. ALL WORK SHALL BE COMPLETED WITHIN THE SPECIFIED TIME FRAME.

1.18. THE CONTRACTOR SHALL BE RESPONSIBLE FOR THE DISPOSAL OF ALL WASTE AND DEBRIS.

1.19. ALL WORK SHALL BE COMPLETED IN ACCORDANCE WITH THE DRAWINGS AND SPECIFICATIONS.

1.20. THE CONTRACTOR SHALL BE RESPONSIBLE FOR THE PROTECTION AND REPAIR OF ALL EXISTING SERVICES AND STRUCTURES.

