

STAMP OF APPROVAL

BUILDING: TOWER 2 (B2)

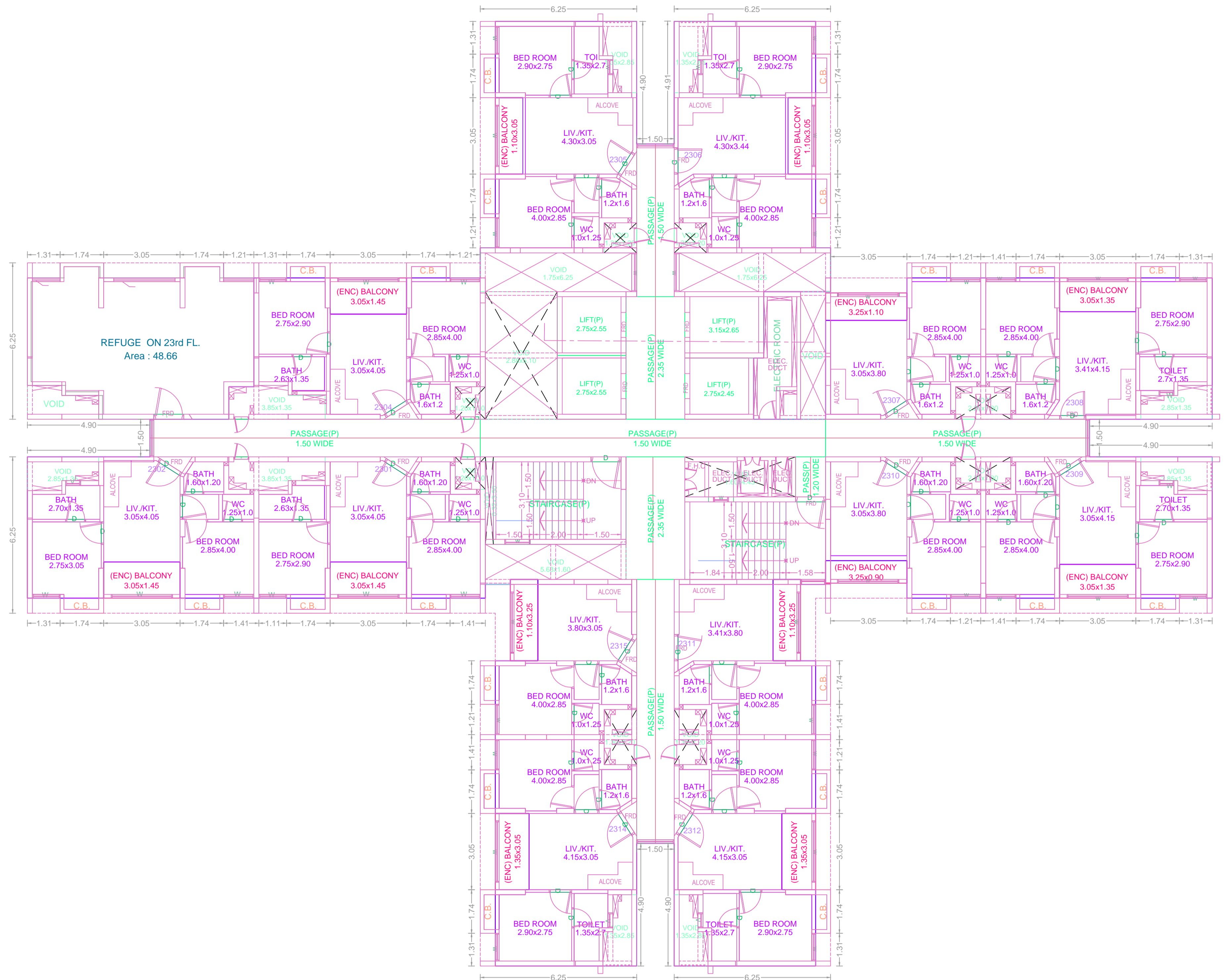

TWENTYTHIRD FLOOR PLAN

TWENTYTHIRD FLOOR PLAN

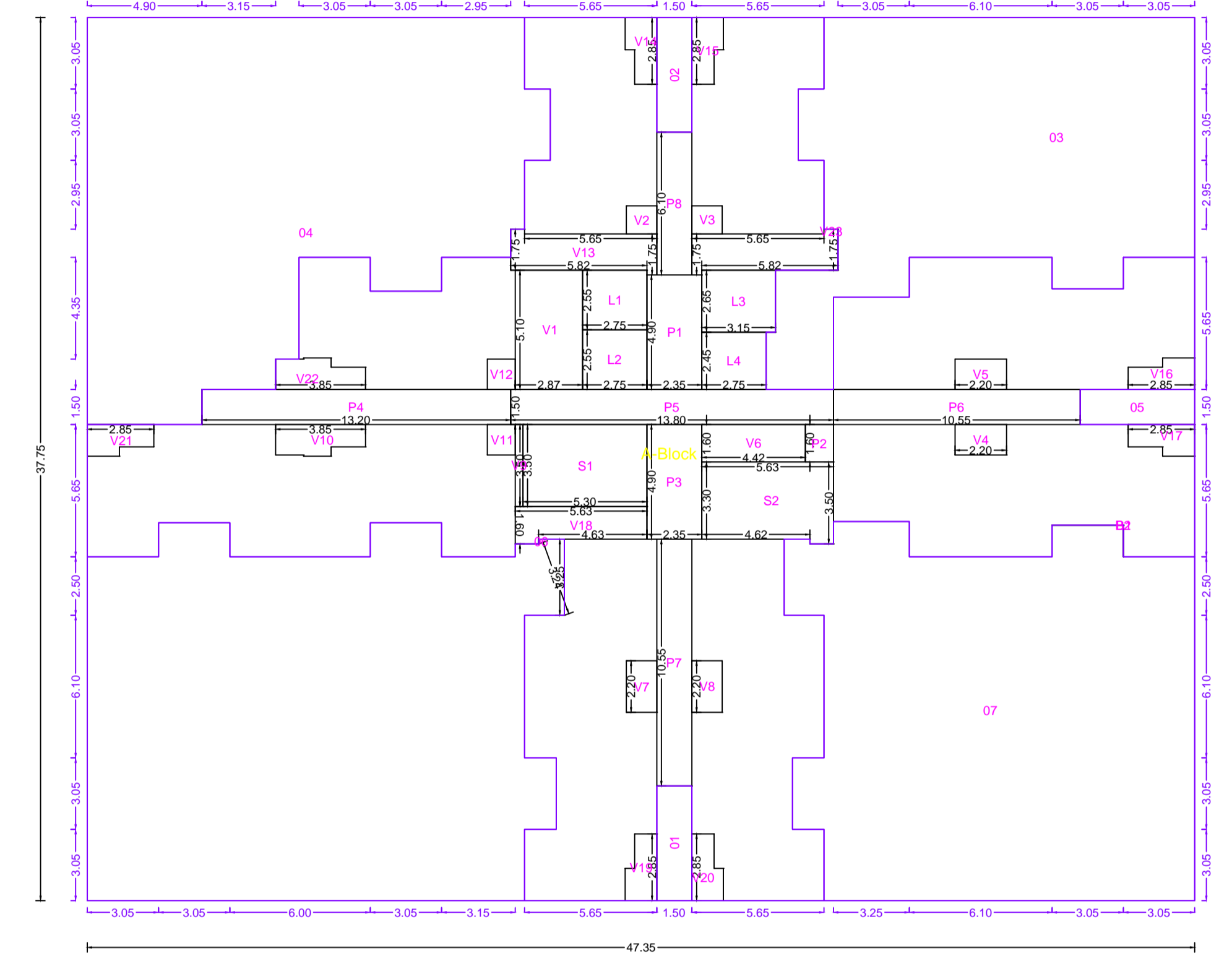

Polygon	Area	V11	1.56
A-Block	1787.46	V12	1.56
01	7.35	V13	9.89
02	7.35	V14	3.26
03	188.23	V15	3.26
04	255.92	V16	3.26
05	7.35	V17	3.26
06	293.48	V18	8.07
07	251.73	V19	3.26
L1	7.01	V20	3.26
L2	7.01	V21	3.26
L3	8.35	V22	4.55
L4	6.74	V23	9.89
V1	14.66	P1	11.51
V2	1.56	P2	1.92
V3	1.56	P3	11.52
V4	2.86	P4	19.80
V5	2.86	P5	20.70
V6	7.08	P6	15.82
V7	2.86	P7	15.82
V8	2.86	P8	9.15
V9	1.14	S1	18.55
V10	4.55	S2	18.76
		B1	0.00
		B2	0.00
		Total	503.07

OWNER'S NAME / DEVELOPER NAME / POA HOLDER: M/S. Macrotech Developers Ltd
 OWNER ADDRESS: 216, Shah Nahar Indl. Estate, Dr. E Moses Road, Worli, Mumbai 400018

PROJECT: Plot No. / F. Plot No. : 26/6, 33/2, 32/11 at Village Majiwade and S.No. 184/3B at Village : Balkum Village : Majiwade
 CTS No : Tika No : Gut No :
 ARCHITECT: Pradeep Mahipat Kamble
 ARCHITECT ADDRESS: B/101, 1st Floor, Jakh Bautera Complex, Pandit Malviya Path, Ramnagar, Dombivali (E)

ARCHITECT'S SIGN: [Signature Area]
 JOB NO. DRG.NO. SCALE DRAWN BY CHECKED BY
 INWARD NO. S05/0104/16 DATE 23-12-2019
 KEY NO. SHEET NO. 19 / 41