

(PLOT - A)
TYPE - J - (B2+GR+7TH FL.)

STAMP OF APPROVAL OF PLANS

DESCRIPTION OF PROPOSAL

PROPOSED LAYOUT ON PLOT BEARING OLD S NO 5911, 6001, 6101, 6201, 6311, 6321, 6331, 6341, 6351, 6361, 6371, 6381, 6391, 6401, 6411, 6421, 6431, 6441, 6451, 6461, 6471, 6481, 6491, 6511, 6521, 6531, 6541, 6551, 6561, 6571, 6581, 6591, 6601, 6611, 6621, 6631, 6641, 6651, 6661, 6671, 6681, 6691, 6701, 6711, 6721, 6731, 6741, 6751, 6761, 6771, 6781, 6791, 6801, 6811, 6821, 6831, 6841, 6851, 6861, 6871, 6881, 6891, 6901, 6911, 6921, 6931, 6941, 6951, 6961, 6971, 6981, 6991, 7001, 7011, 7021, 7031, 7041, 7051, 7061, 7071, 7081, 7091, 7101, 7111, 7121, 7131, 7141, 7151, 7161, 7171, 7181, 7191, 7201, 7211, 7221, 7231, 7241, 7251, 7261, 7271, 7281, 7291, 7301, 7311, 7321, 7331, 7341, 7351, 7361, 7371 AT VILLAGE HALKUM, THANE (W).

101B, 111C, 231, 232, 233, 234, 235, 236, 250, 260, 301, 302, 303, 304, 305, 311, 312, 313, 314, 321A, 322A, 322B, 323, 331, 320A, 602B AT VILLAGE DHOKAL THANE (W).
491C, 501, 520, 501, 520, 511, 511B, 511C, 521C, 521D, 521E, 521F, 521G, 521H, 521I, 521J, 521K, 521L, 521M, 521N, 521O, 521P, 521Q, 521R, 521S, 521T, 521U, 521V, 521W, 521X, 521Y, 521Z, 522, 523, 524, 525, 526, 527, 528, 529, 530, 531, 532, 533, 534, 535, 536, 537, 538, 540, 555, 557, 559, 560, 561, 562, 563, 564, 565, 566, 567, 568, 569, 570, 571, 572, 573, 574, 575, 576, 577, 578, 579, 580, 581, 582, 583, 584, 585, 586, 587, 588, 589, 590, 591, 592, 593, 594, 595, 596, 597, 598, 599, 600, 601, 602, 603, 604, 605, 606, 607, 608, 609, 610, 611, 612, 613, 614, 615, 616, 617, 618, 619, 620A.

104X, 0741, AT VILLAGE KOSHEET, THANE (W).

NAME OF OWNER

M/S. LODHA DEVELOPERS THANE PVT. LTD

ADDRESS OF DEVELOPER

M/S. LODHA DEVELOPERS THANE PVT. LTD
412, FLOOR - 4, TTC VARDHAMAN CHEMBER, CAWASE,
PATEL ROAD, HORNIMAN CIRCLE, FORT, MUMBAI,
MUMBAI CITY, MAHARASHTRA, INDIA - 400 001.

SIGNATURE OF OWNER / P.O.A. HOLDER

AUTHORIZED SIGNATORY
M/S. LODHA DEVELOPERS THANE PVT. LTD

ARCHITECT

PRADEEP KAMBLE & ASSOCIATES CA/87/10471

8/101/111 FL. JARH BAUTERA COMPLEX,
PANDIT MALVIYA PATIL BANARICAI,
DOMBIVLI (E) - 421201, TEL. - 022 2862642

JOB No. -	SD/0885/14	Date -	
Sheet No. -	15/138	Drawn By -	Priyanka
Scale -	1:100	Checked By -	Ranjit

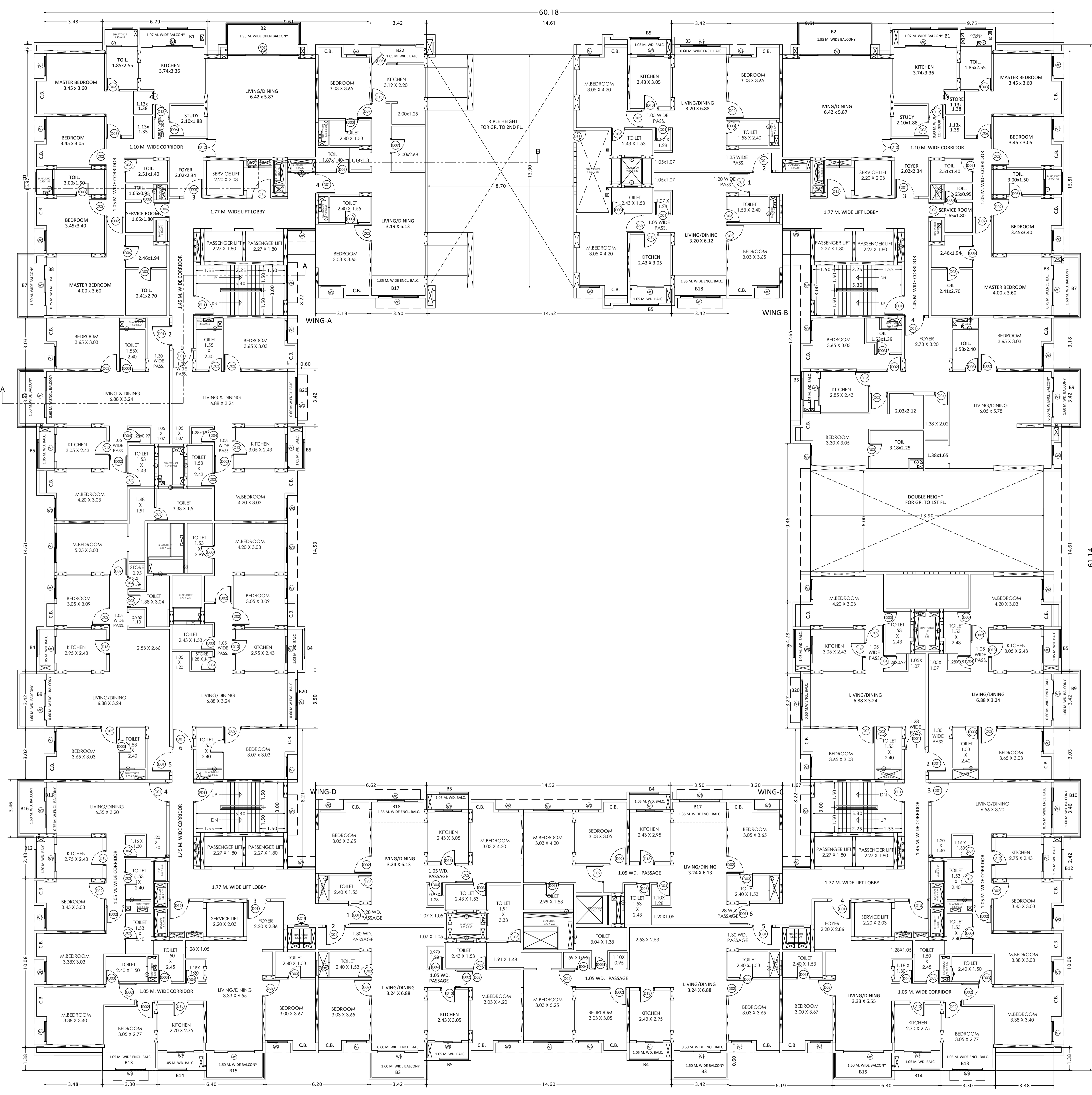
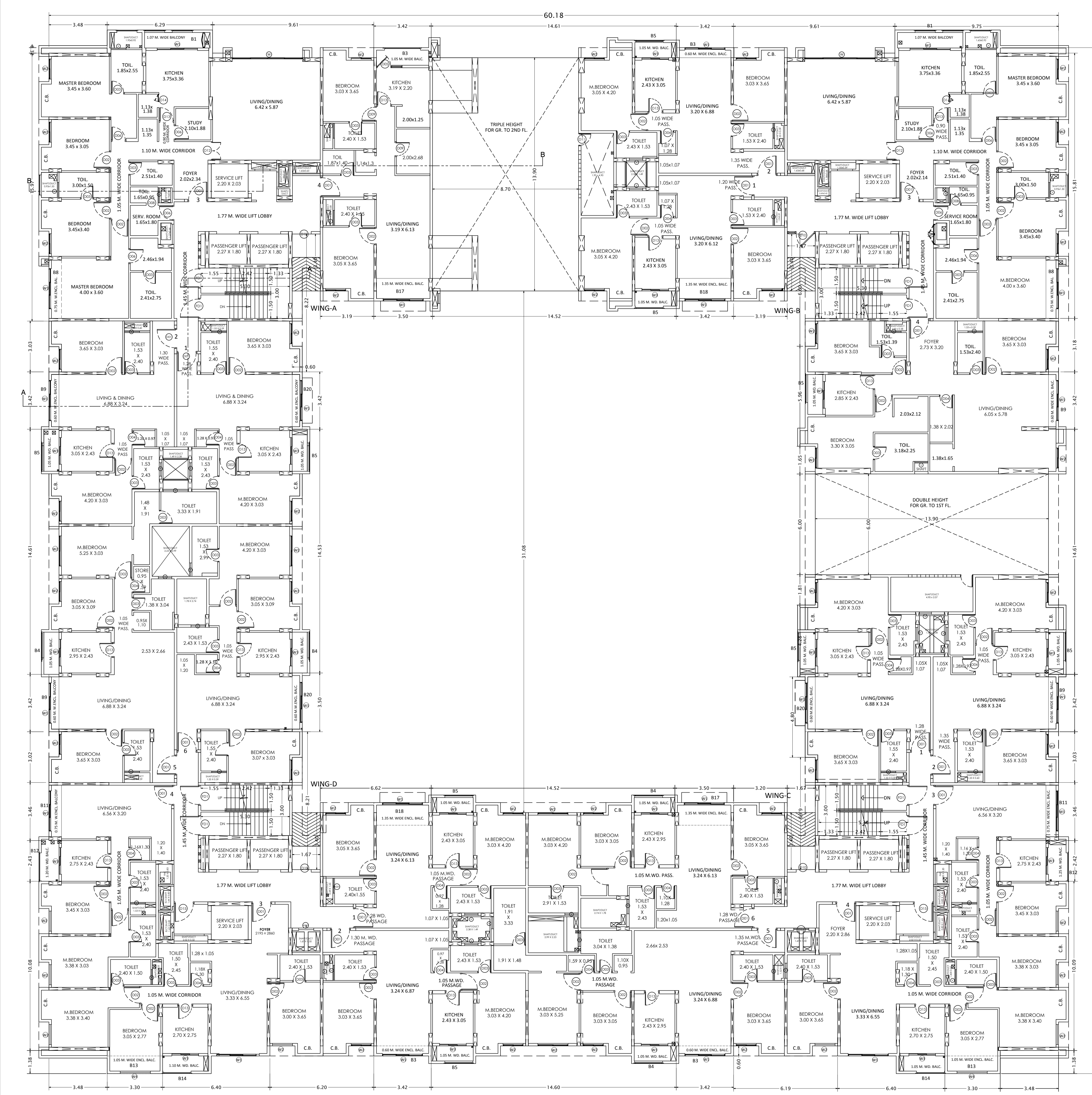

GROUND FLOOR PLAN
SCALE - 1:100

FIRST FLOOR PLAN
SCALE - 1:100