

या कागदालाचे शोधकास प्रारंभ प्रमाणपत्र प्रदान
नरदि/५ - /२०१६ दि. ०७/०६ १२.०१८
मधील सर्व शर्तीस अधिन राहून बांधणी
सुरुवात केल्याशिवाय.....
बांधणीसाठी नकारो / सुधारित स्काचे मंजूर

राज्य सरकार, गणराज्य
पारित महानगरपालिका
Approved By: **Hon. Commissioner**
Pune Municipal Corporation

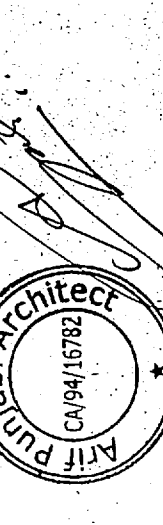

NOTE: The drawings for this project have been prepared by the Architect/Engineer/Designer on their own responsibility and they shall be responsible for the accuracy of the drawings and the information furnished in the drawings. The Architect/Engineer/Designer shall not be held responsible for the accuracy of the drawings and the information furnished in the drawings if the drawings are prepared by a third party. The Architect/Engineer/Designer shall not be held responsible for the accuracy of the drawings and the information furnished in the drawings if the drawings are prepared by a third party.



NAME & SIGNATURE OF ARCHITECT
(FOR FASCINATE ARCHITECTS)
NAME & SIGNATURE OF OWNER

M/S LOOKWELL LIFESPACE PVT LTD
Director
M/S LOOKWELL LIFESPACE PVT LTD

DESCRIPTION OF PROPOSAL
PROPOSED RESIDENTIAL BUILDING
ON PLOT NO.-25, SECTOR 35,
KAMOTHE, NAVI, MUMBAI. (12.5% SCHEME)

JOB NO. _____ DRAWING NO. / 01
CITY: NAVI, MAHARASHTRA SCALE: 1:100
CHD BY: SHAFIQUE DATE: 07/06/2018
P&M/C OFFICE NO. _____
P&M/C OFFICE ADDRESS: _____
FASCINATE
ARCHITECTS & INTERIOR DESIGNERS
P&M/C OFFICE NO. _____
P&M/C OFFICE ADDRESS: _____

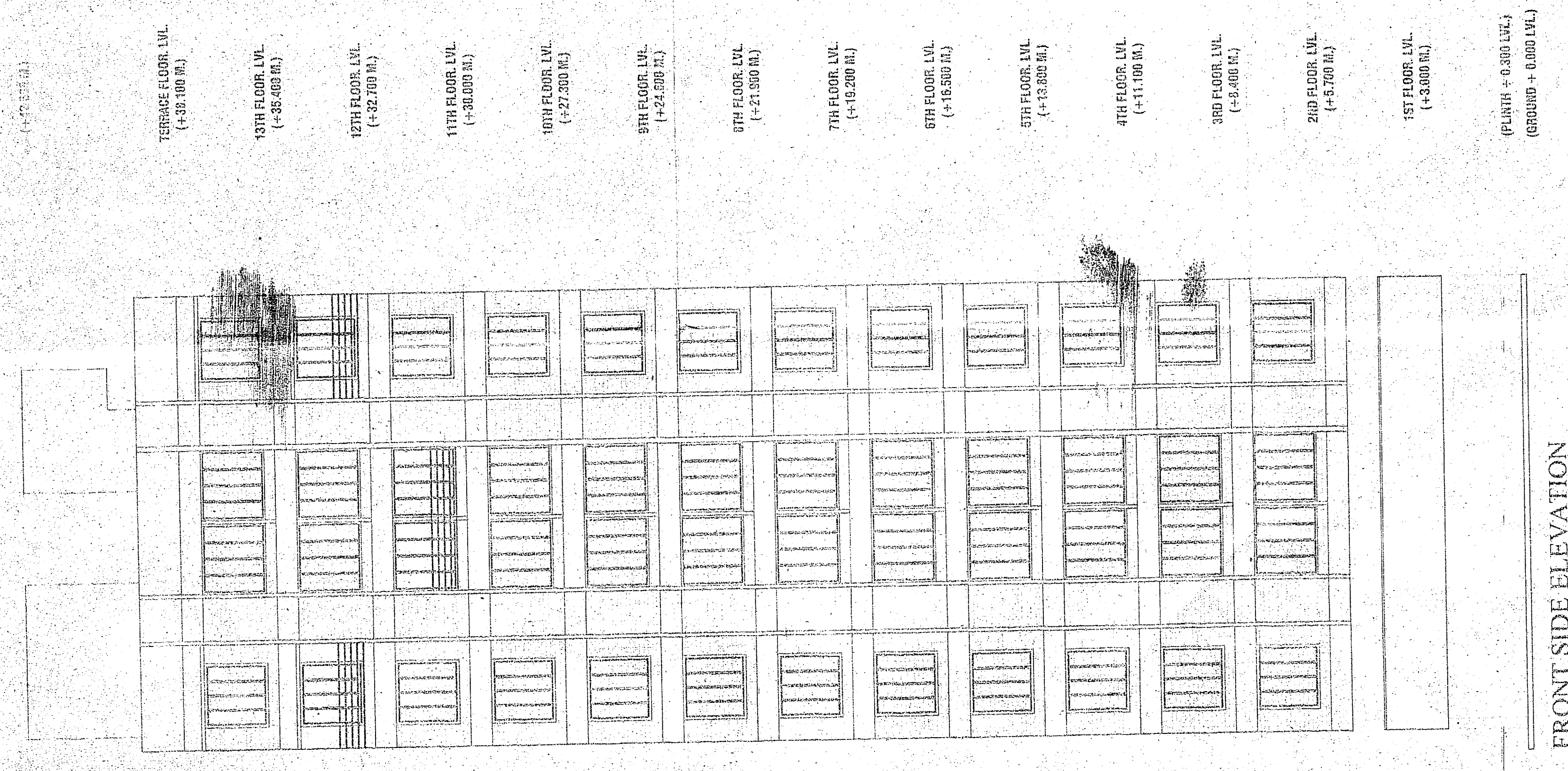
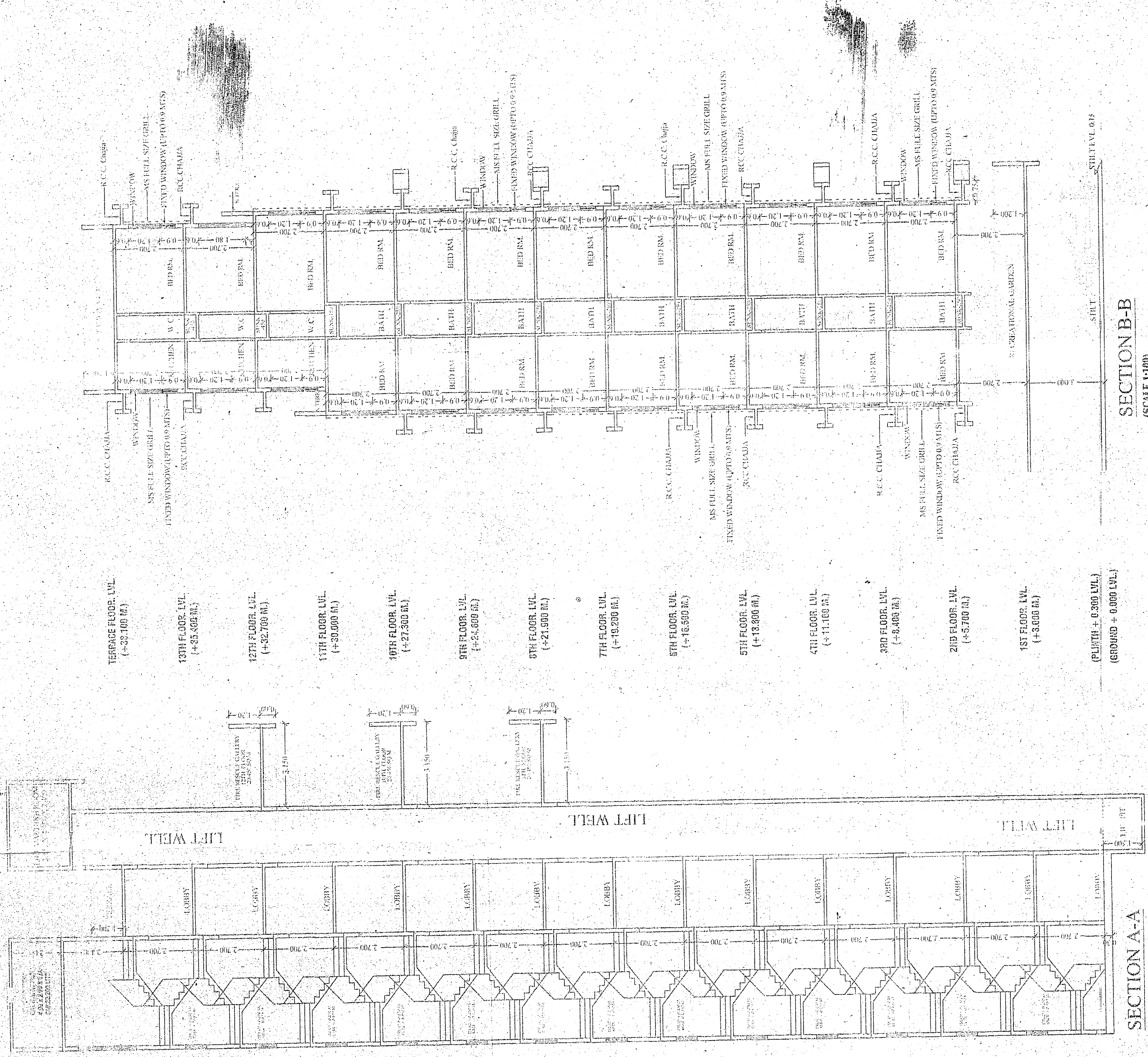

FRONT SIDE ELEVATION
(SCALE 1:100)

SECTION B-B
(SCALE 1:100)

SECTION A-A
(SCALE 1:100)