



नवी मुंबई महानगरपालिका

Navi Mumbai Municipal Corporation

कार्यालय : नमुंमपा मुख्यालय, भुखंड क्र. १,
किल्ले गांवठाण जवळ, पामबीच जंक्शन, सेक्टर १५ ए,
सी.बी.डी. बेलापूर, नवी मुंबई - ४००६१४,
दूरध्वनी : ०२२-२७५६ ७०७० / १ / २/३/४/५
फॅक्स : ०२२-२७५७३७८५ / २७५७७०७०

Head Office : Plot No. 1,
Near Kille Gaothan, Palmbeach, Junction
Sector 15A, C.B.D. Belapur, Navi Mumbai- 400 614
Tel : 022 - 2756 7070 / 1/2/3/4/5
Fax : 022 - 27573785 / 27577070

जा.क्र.नमुंमपा/नरवि/बां.प./Online No.२०१८१०NMMC१३७६३/३४२५/२०१८
दिनांक : २९/०८ /२०१८

प्रति,
मे.मिर्जा होम्स प्रा.लि.
(डायरेक्टर श्री.अब्दुल खालिद बेग वारसी)
भुखंड क्र. ३६/१, सेक्टर क्र. ८ए, गा.वि.यो,
ऐरोली, नवी मुंबई.

Online No.20181CNMMC13763

विषय :- भुखंड क्र. ३६/१, सेक्टर क्र. ८ए, गा.वि.यो. ऐरोली, नवी मुंबई या जागेत निवासी या
वापरासाठी बांधकाम परवानगी देणेबाबत.

संदर्भ :- आपले वारतुविशारद यांचा दि.०४/०७/२०१८ रोजीचा Online अर्ज.

महोदय,

भुखंड क्र.३६/१,सेक्टर क्र.८ए, गा.वि.यो, ऐरोली, नवी मुंबई या जागेत निवासी या कारणासाठी
बांधकाम परवानगी देणेबाबतया प्रस्ताव महानगरपालिकेला परील संदर्भाधिन पत्रान्वये प्राप्त झालेला आहे.
संदर्भाधिन जागेत निवासी उपयोगासाठी बांधकाम परवानगी मुंबई प्रांतिक महानगरपालिका अधिनियम १९४९
च्या कलम २५३ व २५४ तसेच महाराष्ट्र प्रादेशिक व नगर रचना अधिनियम १९६६ च्या कलम ४५(१)(३) मधील
तरतुदीनुसार सदर पत्रातील १ ते ४ अटी व बांधकाम प्रारंभ प्रमाणपत्रातील पुर्तता/पालन करणेचे अटीसापेक्ष
प्रकरणी बांधकाम प्रारंभ प्रमाणपत्र मंजूर करण्यात येत आहे.

पाणी पुरवठा व मलनिःस्सारण सुविधा आवश्यक शुल्क भरणा केल्यानंतर उपलब्ध करून देण्यात येतील.

बांधकाम सुरु असताना जागेवरील रिकामे गाळे/सदनिका यांची संरक्षणाची जबाबदारी संबंधित
जमिनमालक/भुखंडधारक/गाळेधारक यांची राहिल. तसेच अर्धवट बांधलेल्या जागेचा गैरवापर होऊ नये म्हणुन
संबंधित भुखंड धारकाने कुंपण भिंत बांधुन त्या ठिकाणी अनुचित प्रकार होणार नाही याची दक्षता घ्यावी. गैरकृत्य
करताना आढळल्यास संबंधितांस कायदेशिर कार्यवाही करण्यात येईल याची नोंद घ्यावी.

भूखंड सखल भागामध्ये असल्यास जमीनीची पातळी (Ground Level) गरणी करुन उंच करावी.
जमीनीची पातळी ही रस्ता आणि Sewer Line यांच्यापेक्षा उंचावर असली पाहिजे. सांडपाणी, पावसाळ्याचे
पाणी आणि मल यांचा निवरा योग्यपणे होऊन भूखंडामध्ये पाणी साचणार नाही अशी भूखंडाची पातळी तयार
करावी.

इमारतीचे बांधकाम मंजूर नकाशाप्रमाणे करण्यात यावे. बांधकामामध्ये फेरफार अथवा वाढीव बांधकाम
करावयाचे असल्यास महाराष्ट्र प्रादेशिक व नगररचना अधिनियमातील तरतुदीनुसार सुधारित बांधकाम नकाशे
मंजूर करुन घेणे आवश्यक आहे. मंजूर नकाशा व्यतिरिक्त बांधकाम केल्यास ते कायद्यातील तरतुदीनुसार
कारवाईस पात्र राहिल, याची कृपया नोंद घ्यावी.

इमारतीचे बांधकाम करणारे मजुरांचे निवासाकरीता (Labour Shed) भूखंडाचे हद्दीत आरोग्याच्या

कृ.गा.प.



“जन्म असो वा मरण आवश्यक नोंदणीकरण”

दृष्टीकोनातुन त्यांचे तात्पुरते टॉयलेटसह सोय करणे आवश्यक आहे. त्यासाठी भूखंडाचे एका बाजूचे सामासिक अंतरात ३.०० मी. रुंदीचे तात्पुरती शेडस् टॉयलेट करण्यास परवानगी देणेत येत आहे. याबाबत पुरेशी व्यवस्था न केल्यास जोता लेव्हलचे पुढील काम करणेस परवानगी देता येणार नाही. तसेच भोगवटा प्रमाणपत्रासाठी अर्ज करणेपूर्वी सादर शेड स्वखर्चाने काढून टाकणेत यावी.

बांधकाम सुरु करताना कामाचे नाव, बांधकाम परवानगीची तारीख, वास्तुविशारदाचे नाव, जमिन मालकाचे नांव, ठेकेदाराचे नाव, बांधकाम क्षेत्र इ. बाबी दर्शविणारा फलक लावण्यात यावा. महानगरपालिकेस माहितीसाठी ठेकेदाराचे नाव व दुरध्वनी क्रमांक इ. बाबतचा तपशिल काम सुरु केल्यानंतर या कार्यालयास पाठविण्यात यावा हि विनंती.

- अट : १) प्रस्तुत भूखंडावरील इमारतीचे बांधकाम करीत असतांना बांधकामामुळे आजुबाजुच्या नागरीकांना प्रदुषणाचा त्रास होणार नाही तसेच बांधकाम प्रगतीपथावर असतांना बांधकामावरील मजूर अथवा राभोवतालच्या परिसरामधील नागरीकांच्या सुरक्षिततेसाठी National Building Code मधील तरतुदींचे तसेच अनुषंगीक कायद्यातील तरतुदींचे काटेकोरपणे पालन/अंमलबजावणी करणे संबंधीत भूखंडधारक/विकासकांवर बंधनकारक राहिल. जर भविष्यात आपले मालकीच्या भूखंडावर चालू असलेल्या बांधकामामुळे जिवीत अथवा सार्वजनिक/खाजगी मालमत्तेस कुठल्याही प्रकारची हानी झाल्यास त्यास संबंधीत भूखंडधारक/विकासक हे सर्वस्वी जबाबदार राहतील.
- २) प्रस्तुत भूखंडावर भोगवटा प्रमाणपत्रासाठी अर्ज सादर करणेपूर्वी आपले भूखंडाचे आजुबाजुस असणाऱ्या सार्वजनिक स्वरूपाचे पदपथ, रस्ते, गटारे, जलवाहिन्या, मलनिःस्सारण वाहिन्या इत्यादी बाबीस काही हानी पोहोचली असल्यास सादर बाबी पुर्ववत करण्याची सर्वस्वी जबाबदारी भूखंडधारकाची/विकासकाची राहिल अन्यथा भोगवटा प्रमाणपत्रासाठी अर्ज विचारात घेतला जाणार नाही, याची नोंद घ्यावी.
- ३) प्रस्तुत भूखंडावर बांधकाम परवानगी दिल्यानंतर संबंधित भूखंडाच्या वास्तुविशारदाने कामाच्या प्रगतीबाबतचा अहवाल दर दोन महिन्यांनी या कार्यालयास विना विलंब सादर करणे बंधनकारक राहिल अन्यथा भोगवटा प्रमाणपत्रासाठी आपला अर्ज विचारात घेतला जाणार नाही याची नोंद घ्यावी.
- ४) प्रस्तुत प्रकरणात सादर करण्यात आलेली कुठलीही माहिती/कागदपत्रे चुकीची अथवा दिशाभूल करणारी असल्याचे निदर्शनास आल्यास सादरची परवानगी आपोआप रद्द होईल.

आपला,



(ओवैस ए. मोमीन)

सहाय्यक संचालक, नगर रचना
नवी मुंबई महानगरपालिका



प्रत माहितीसाठी :

- १) मे.एज, वास्तुविशारद,
४१०, सतरा प्लाझा ग्रीनायरोस, यु.क. १९ व २०, रोबटर-१९डी, वाशी, नवी मुंबई.
- २) महाप्यवरस्थापक (शहर सेवा-१/१२.५%) सिडको लि.
- ३) उप आयुक्त (उमकर) नमुंमपा.
- ४) विभाग अधिकारी, ऐरोली, नमुंमपा.

**NAVI MUMBAI MUNICIPAL CORPORATION
COMMENCEMENT CERTIFICATE**

NO:NMCM/TPD/BP/ Online No.20181CNMMC13763/3425 /2018

DATE :- 21/08/2018

Permission is hereby granted under Section 45(1) (iii) of the Maharashtra Regional & Town Planning Act, 1966 and Section 253 & 254 of the Bombay Provincial Municipal Corporation Act, 1949, **M/s. Mirza Homes Pvt. Ltd. (Director - Abdul Khalid Baig Warsi), Plot No.36/1, Sector No.8A, GES, Airoli, Navi Mumbai.** As per the approved plans and subject to the following conditions for the construction work of the proposed Building.

Plot area	:-	249.550 m ²	
F.S.I Proposed	:-	1.00	
Proposed Building	:-	Ground+ 3 rd floor	
Total B.U.A	:-	Residential	:- 248.477 m ²
		Commercial	:- ---
		Total Built up Area	:- 248.477 m ²
Commercial unit	:-	--	
Residential unit	:-	06	
Details of Proposed Building	:-	Ground Floor	Stilt Parking
		1 st to 3 rd Floor	Residential

1) **The Certificate is liable to be revoked by the Corporation if:**

- The development work in respect of which permission is granted under this Certificate is not carried out or the use there of is not in accordance with the sanctioned plans.
- Any of the conditions subject to which the same is granted or any of the restrictions imposed by the Corporation is contravened.
- The Municipal Commissioner is satisfied that the same is obtained by the Applicant through fraud & misrepresentation and the Applicant and /or any person deriving title through or under him, in such and event shall be deemed to have carried out the development work in contravention of Section 43 or 45 of the Maharashtra Regional & Town Planning Act, 1966.

2) **THE APPLICANT SHALL :**

- Give a notice to the Corporation on completion up to plinth level and 7 days before the commencement of the further work.
- Give written notice to the Municipal Corporation regarding completion of work.
- Obtain an Occupancy Certificate from the Municipal Corporation.

3) Allow the Officers of the Municipal Corporation to enter the building or premises for which the permission has been granted at any time for the purpose of enforcing the Building control Regulations and conditions of this Certificate.

The structural design, building materials, plumbing services, fire protection, electrical installation etc. shall be in accordance with the provision (except for provision in respect of floor area ratio) as prescribed in the National Building Code amended from time to time by the Indian Standard institutions.

- The Certificate shall remain valid for a period of **one year** from the date of issue and can be further revalidated as required under provision of Section M. R. & T. P Act, 1966. This commencement Certificate is renewable every year but such extended period shall be in no case exceed three years provided further that such lapse shall not be any subsequent applicant for fresh permission under Section 44 of the Maharashtra Regional & Town Planning Act, 1966.
- The condition of this Certificate shall be binding not only on the Applicant but also its successors and every person deriving title through or under them.
- A certified copy of the approved plans shall be exhibited on site and the Name Board showing name of Owner, Architect, Builder & Structural Engineer, Ward No., Sector No., Plot No., Survey No., Area of Plot, No. of flats, Built-up Area, Commencement Certificate No. & Date shall be installed on site.

- 7) The plot boundaries shall be physically demarcated immediately and the intimation be given to this section before completion of plinth work.
- 8) The amount of S.D. **Rs.1,500/-** S.D. **Rs.4,991/-** for Mosquito Prevention's **Rs.4,991/-** for debris & S.D. **Rs.1,500/-** for Tree Plantation deposited with NMMC as Security Deposit shall be forfeited either in whole or in part at the absolute discretion of the corporation for breach of any other Building Control Regulation and condition attached to the permission covered by the Commencement Certificate. Such a forfeiture shall be without prejudice to any other remedy or right of the Municipal Corporation.
- 9) You shall provide overhead water tank on building & underground water tank in two compartments, one for drinking water & another for other than drinking water. It should conform to the standards applicable in this behalf.
- 10) You should approach to the Executive Engineer, M.S.E.B. for the power requirement location of transformer if any, etc.
- 11) Every plot of land shall have at least 1 tree for every 100 Sq.M. or part thereof of the plot area.
- 12) For all building of non-residential occupancies and residential building with more than 15M height following additional conditions shall apply:-
 - a) The staircase shall be separated by fire resistance walls and doors from rest of the buildings.
 - b) Exit from lift lobby shall be through a self closing smoke stop door.
 - c) There shall be no other machinery in the lift machinery room.
 - d) For centrally air conditioned building area of external open able windows on a floor shall be minimum 2.5 % of floor area.
 - e) One of the lift (Fire lift) shall have a minimum loading capacity of 6 persons. It shall have solid doors. Lights shall not be designed in the staircase wall.
 - f) Electrical cables etc. shall in separate ducts.
 - g) Alternate sources of electric supply or a diesel generator set shall be arranged.
 - h) Hazardous material shall not be stored.
 - i) Refuse stamps or storage places shall not be permitted in the staircase wall.
 - j) Fire fighting application shall be distributed over the building.
 - k) For building upto 24 M. Height capacity of underground storage tank and overhead storage shall be 50,000 ltrs. and 10,000 ltrs respectively. Wet rises shall be provided. Pump capacity 1000 ltrs./min and 250 ltrs/min. respectively.
For building with height above 24 mtrs., the figures shall be 75000 ltrs. and 20,000 ltrs. and the pump capacity of 1350 ltrs/min and 450 ltrs/min respectively.
- 13) Recreation ground or amenity open space be developed before submission of Building Completion Certificate.
- 14) No work should be started unless the existing structures are to be demolished with utmost care.
- 15) Applicant/Architect should strictly follow all the conditions of lease agreement. Owner & Architect will be held responsible for breach of any condition of lease Agreement of CIDCO.
- 16) The Owner & the Architect and Structural Engineer concerned are fully responsible for the Construction quality of the building as per approved building plan. Structural design, Stability building construction quality, which should confirm to withstand an earthquake of Highest intensity in seismic zone IV.
- 17) The Occupancy Certificate for the proposed building will not be granted unless the house Drainage lines are connected to the Municipal Main Sewer lines to the satisfaction of Municipal Authority as well as Plantation of trees and provision of garbage bin on the site.
- 18) Application for completion/occupation Certificate shall be accompanied with the plan as per construction done on the site.
- 19) Area of required parking spaces as shown in approved plan should be marked with the material of permanent nature with numbering.
- 20) The building material in reconstruction case or soil removed from the trenches should not be dumped or stored on municipal road. It should be dumped or stored on site as would be decided by the concern Ward Officers of Navi Mumbai Municipal Corporation.
- 21) The building constructed should not be occupied without obtaining Occupation Certificate. Otherwise it will be treated as unauthorized use and necessary action as per law will be taken.
- 22) This Commencement Certificate is valid up to plinth level only. The further order will be given after the plinth is inspected.

- 23) The applicants should fulfill all the health related provisions mentioned in the "Implementation of Ant larval & Mosquito Prevention Activities during and after construction and Tree Authority Bye-Laws 1966 "The special mention is for mosquito prevention activities, construction of over-head tanks, debris removal and the sanitary conditions of drainage etc.
- 24) The construction work shall be completed before dated 12/12/2018 as per conditions mentioned in CIDCO letter dated 18/04/2018 and must be applied for O.C. with all concerned NOC.
- 25) The time extension for completion the construction work from CIDCO should be submitted before applying for plinth completion certificate.
- 26) Window sill level must be at 0.90 M. height. The difference between chajja level & slab level must be 0.50 M. minimum.
- 27) The Owner & the architect are fully responsible for any Ownership, Area & Boundary disputes. In case of any dispute Navi Mumbai Municipal Corporation will not be responsible.
- 28) Temporary Labour sheds with proper toilet arrangement shall be provided on the site. If sufficient arrangement is not provided permission for construction above plinth level will not be granted & said temporary shed should be demolished prior to O.C.
- 29) F.S.I. calculation submitted in the drawings shall be as per Development Control Rules. If any discrepancy observed, the Architect will be held responsible and liable for necessary action.
- 30) The area shown open to sky on the ground floor plan should not be so used as would disturb the maneuvering of the vehicles required to be parked in the parking spaces shown in the plan.
- 31) As directed by the Urban Development, Department Government of Maharashtra, under section - 154 of MR&TP Act-1966 and vide provision No. TPB 432001/2133/CR-230/01/UD-11, dated 10/03/2005, for all buildings greater than 300.00 sq. m. following additional condition of Rain Water Harvesting shall apply.
 - a) All the layout open spaces of Housing Society and new construction/reconstruction /additions on plots having area not less than 300.00 sq. m. shall have one or more Rain Water Harvesting structures having minimum total capacity as detailed in Schedule (enclosed). Provided that the authority may approve the Rain Water harvesting Structures of specifications different from those in schedule, subject to the minimum capacity of Rain Water Harvesting being ensured in each case.
 - b) The owner/ society of every building mentioned in the (a) above shall ensure that the Rain Water Harvesting structure is maintained in good repair for storage of water for non potable purposes or recharge of groundwater at all times.
 - c) The Authority may impose a levy of not exceeding Rs. 1000/- per annum for every 100 sq. m. of built up area for the failure of the owner of any building mentioned in the (a) above to provide or to maintain Rain Water Harvesting as required under these byelaws.

(Owais A. Momin)
Assistant Director of Town Planning
Navi Mumbai Municipal Corporation.



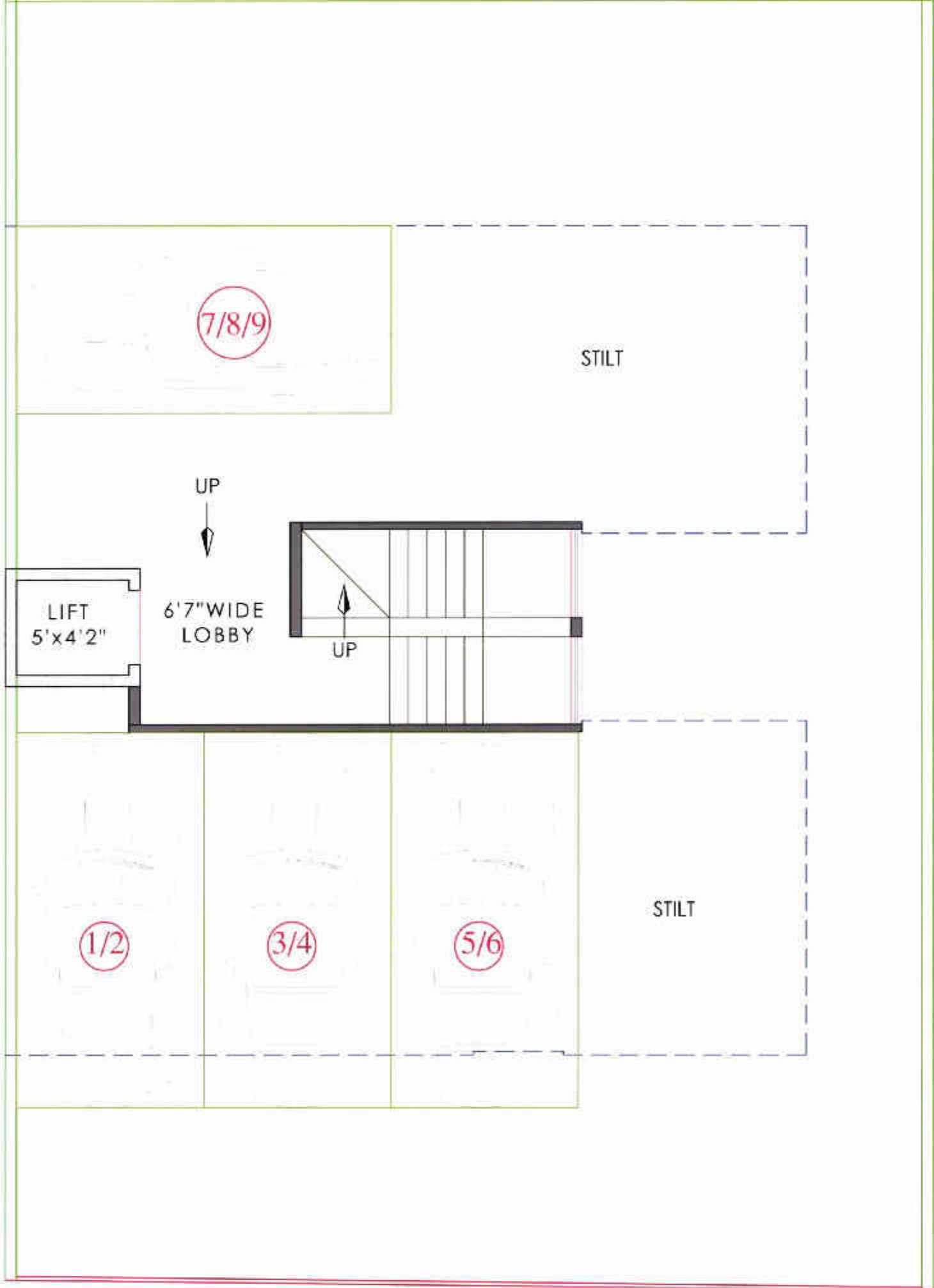

9.00 M. ROAD

GROUND FLOOR PLAN

THIS IS CONCEPTUAL LAYOUT. FINAL LAYOUT IS SUBJECT TO RWDC APPROVAL.

DATE: 08-08-2018

PROPOSED RESI.
PROJECT ON PLOT NO. 36/1, SECTOR - 8A,
AIROLI, NAVI MUMBAI.

DEVELOPERS
M/S MIRZA HOMES PVT. LTD.

CLIENT
9892485489



EDGE ARCHITECTS

SATRA PLAZA, STUDIO NO-410,
PLOT NO: 19 & 20, SECTOR-19D,
PALM BEACH ROAD,
VASHI, NAVI MUMBAI
OFFICE: 022-27842277 / 2288.

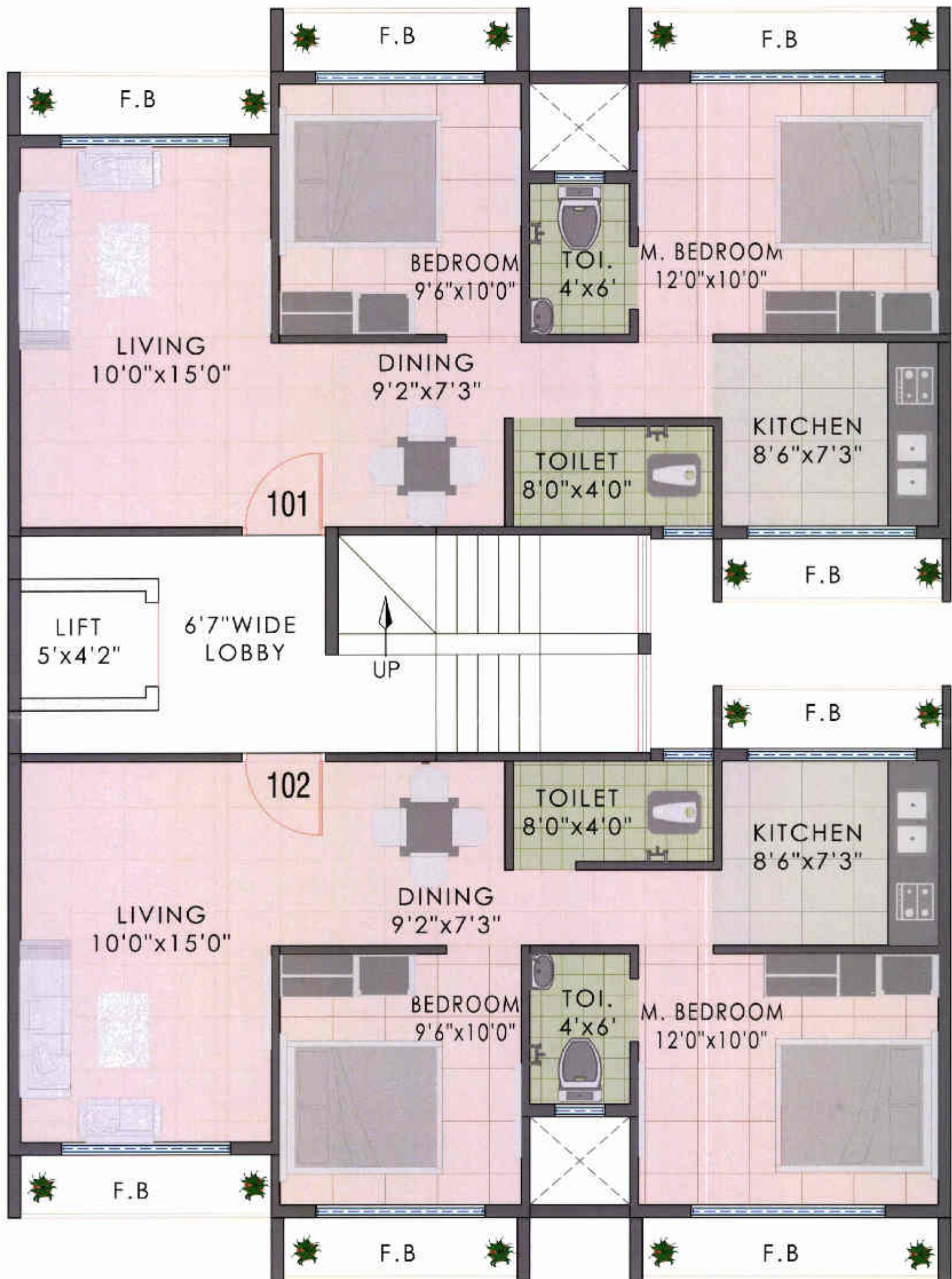

TYPICAL 1ST & 2ND FLOOR

THIS IS CONCEPTUAL LAYOUT. FINAL LAYOUT IS SUBJECT TO NMMC APPROVAL.

DATE: 08-08-2018

PROPOSED RESL.
PROJECT ON PLOT NO. 36/1, SECTOR - 8A,
AIROLI, NAVI MUMBAI.

DEVELOPERS
M/S MIRZA HOMES PVT. LTD.

CLIENT
9892485489



EDGE ARCHITECTS

SATRA PLAZA, STUDIO NO-410,
PLOT NO: 19 & 20, SECTOR-19D,
PALM BEACH ROAD,
VASHI, NAVI MUMBAI
OFFICE: 022-27842277 / 2288