

As shown on the drawings the height of the building shall not exceed 100m. The maximum height shall not exceed 100m. The maximum height shall not exceed 100m.



KEY PLAN

BUILT UP AREA TYP. FL	
NO. OF FLOORS	10
AREA OF FLOOR	10000.00
TOTAL BUILT UP AREA	100000.00

BALCONY STATEMENT TYP. FL	
NO. OF BALCONIES	10
AREA OF BALCONY	1000.00
TOTAL BALCONY AREA	10000.00

BUILT UP AREA TYP. FL	
NO. OF FLOORS	10
AREA OF FLOOR	10000.00
TOTAL BUILT UP AREA	100000.00

TOTAL BUILT UP AREA STATEMENT	
NO. OF FLOORS	10
AREA OF FLOOR	10000.00
TOTAL BUILT UP AREA	100000.00

BUILT UP AREA OR FL STAIRS	
NO. OF STAIRS	10
AREA OF STAIRS	1000.00
TOTAL BUILT UP AREA	10000.00

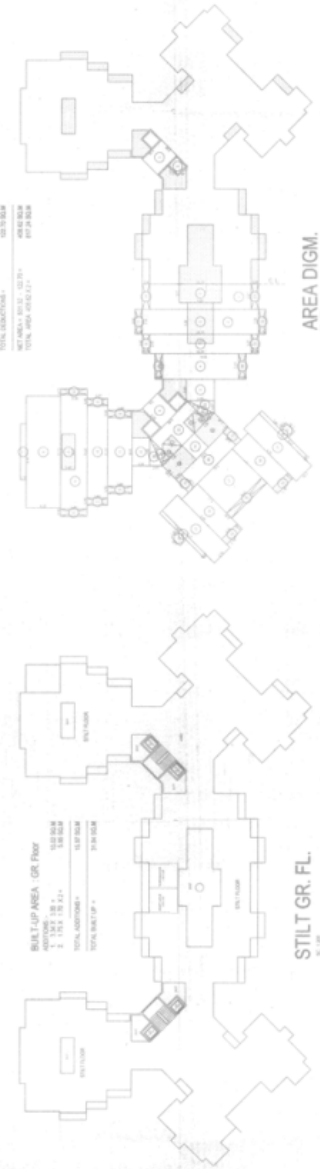

STILT GR. FL

AREA DIGM

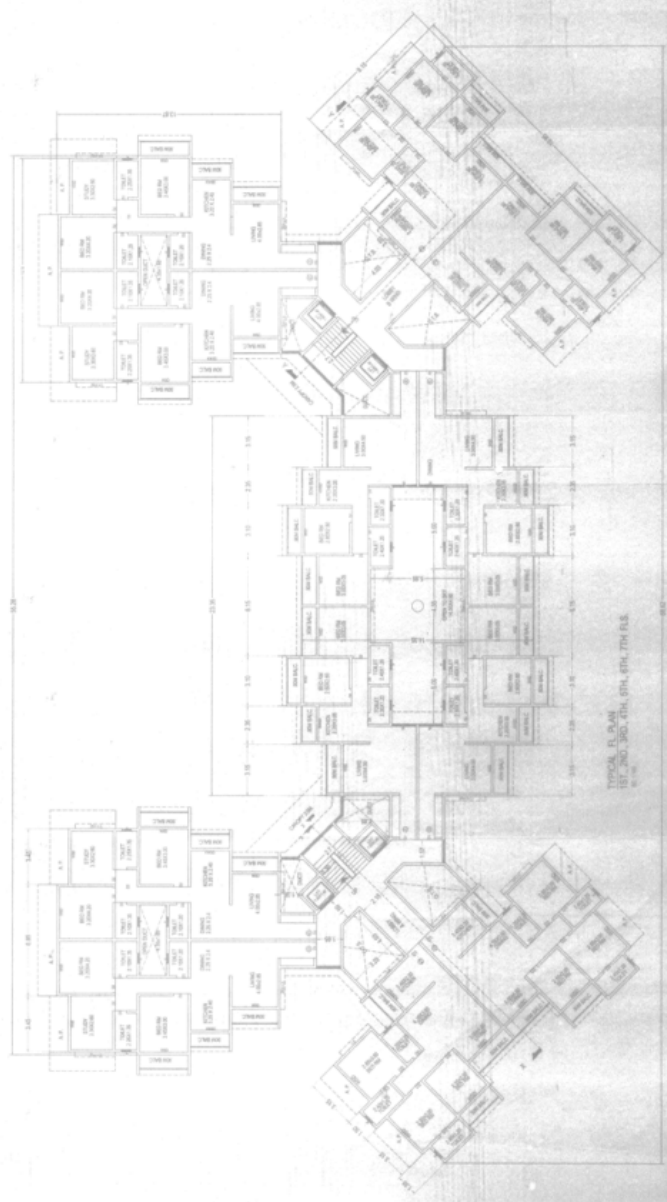
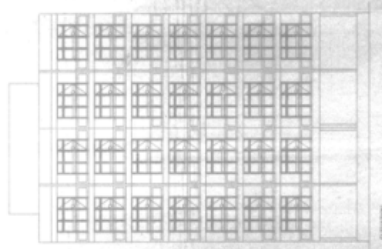
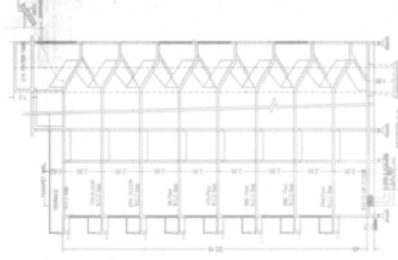

TYPICAL PLAN
 (17, 200, 300, 304, 304A, 304B, 304C)

DATE: 10/10/2017	SCALE: 1:100
PROJECT: BLDG TYPE - 3	NO. OF FLOORS: 10
CHECKED: [Signature]	DATE: 10/10/2017
DESIGNED: [Signature]	DATE: 10/10/2017
APPROVED: [Signature]	DATE: 10/10/2017