

SUMMARY OF BUILTUP AREA FOR WING B

| FLOOR | AREA(SQ.MT.) | RESIDENTIAL |
|---------------------|-----------------|-------------|
| LOWER BASEMENT | | |
| UPPER BASEMENT | | |
| PARKING(GROUND) | 4.38 | |
| 1ST FLOOR | 380.04 | |
| 2ND FLOOR | 513.41 | |
| 3RD FLOOR | 513.41 | |
| 4TH FLOOR | 513.41 | |
| 5TH FLOOR | 513.41 | |
| 6TH FLOOR | 513.41 | |
| 7TH FLOOR | 513.41 | |
| 8TH FLOOR(REFUGE) | 409.67 | |
| 9TH FLOOR | 513.41 | |
| 10TH FLOOR | 513.41 | |
| 11TH FLOOR | 513.41 | |
| 12TH FLOOR(REFUGE) | 409.67 | |
| 13TH FLOOR | 513.41 | |
| 14TH FLOOR | 513.41 | |
| 15TH FLOOR(REFUGE) | 409.67 | |
| 16TH FLOOR | 513.41 | |
| 17TH FLOOR | 513.41 | |
| 18TH FLOOR(REFUGE) | 409.67 | |
| 19TH FLOOR | 513.41 | |
| 20TH FLOOR | 513.41 | |
| 21ST FLOOR(REFUGE) | 409.67 | |
| 22ND FLOOR | 513.41 | |
| 23RD FLOOR | 513.41 | |
| 24TH FLOOR(REFUGE) | 409.67 | |
| 25TH FLOOR | 513.41 | |
| 26TH FLOOR | 513.41 | |
| 27TH FLOOR(REFUGE) | 409.67 | |
| 28TH FLOOR | 513.41 | |
| 29TH FLOOR | 513.41 | |
| 30TH FLOOR(REFUGE) | 409.67 | |
| 31ST FLOOR | 513.41 | |
| 32ND FLOOR | 513.41 | |
| 33RD FLOOR(REFUGE) | 409.67 | |
| 34TH FLOOR | 513.41 | |
| TOTAL B/U AREA | 16373.29 | |
| TOTAL BUILT UP AREA | = 16373.29 SQ.M | |

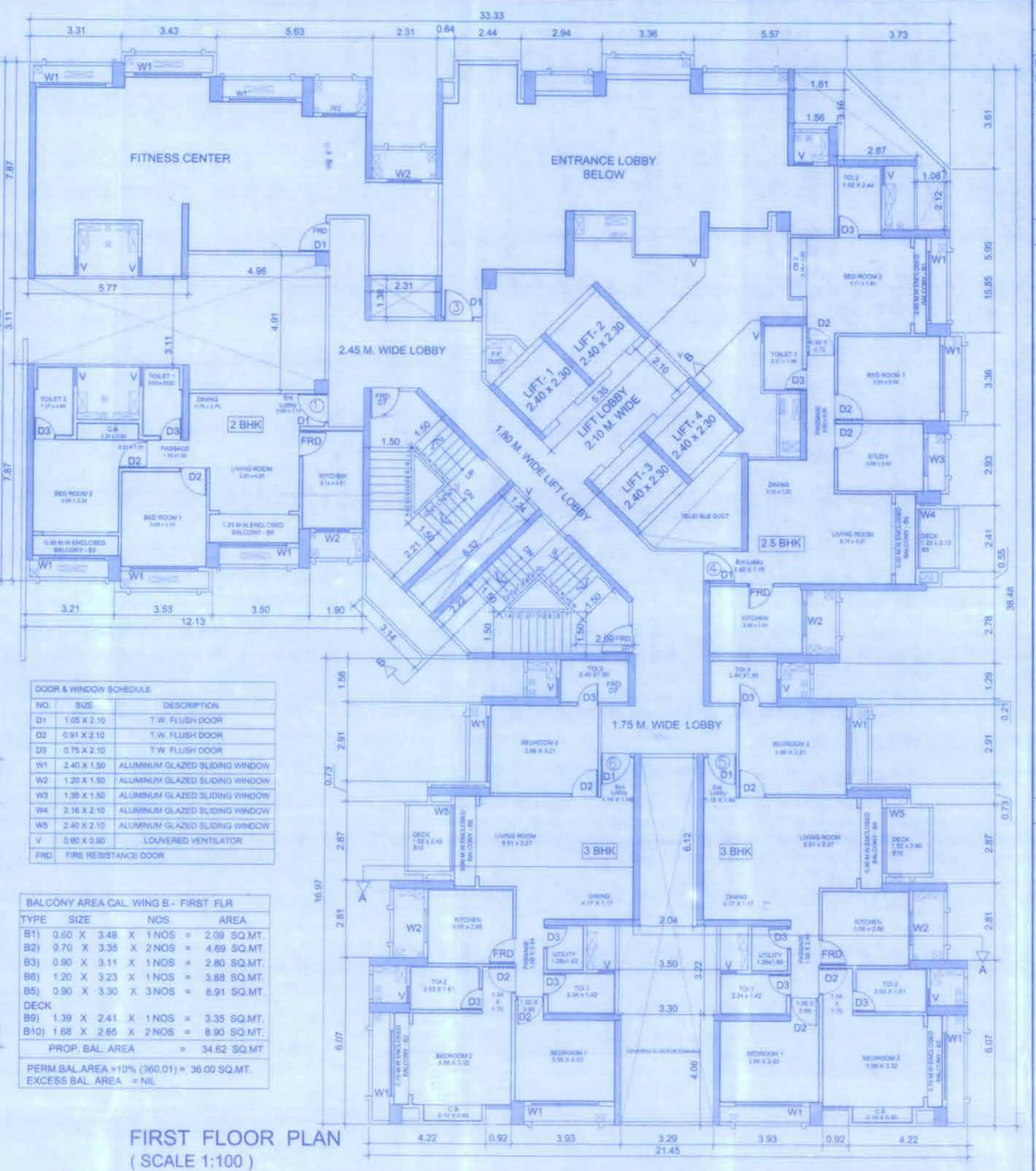

PROFORMA - B
CONTENT OF SHEET

EAGLERIDGE - WING B
(Lower Base. + Upper Base. + Parking/Ground + 34 Floors)
PARKING/GROUND FLOOR PLAN,
STAIRCASE AREA DIAGRAM/PARKING + 34 FLOORS,
PASSAGE AREA DIAGRAM (FIRST TO 34TH FLOOR),
SUMMARY OF BUILT UP AREA,
DOOR WINDOW SCHEDULE.

FIRST FLOOR PLAN -
RESIDENTIAL AREA DIAGRAM,
CALCULATION OF BALCONY AREA.

STAMP OF DATE OF RECEIPT OF PLAN

Plans are approved subject to conditions
Prescribed in Permit No. V.P. 300/2008/10
TMC/10/89/1952/2662/24/11/2018

Approved: *[Signature]*
Department Engineer (TPO)
Thank Municipal Corporation
The City of Pune

[Seal] **शर्मिष्ठा**
श्री. शर्मिष्ठा मुकरजी शिन्दे
4th Floor, Leonardo Office,
Hiranandani Estate, Thane (W).

STAMP OF APPROVAL OF PLANS

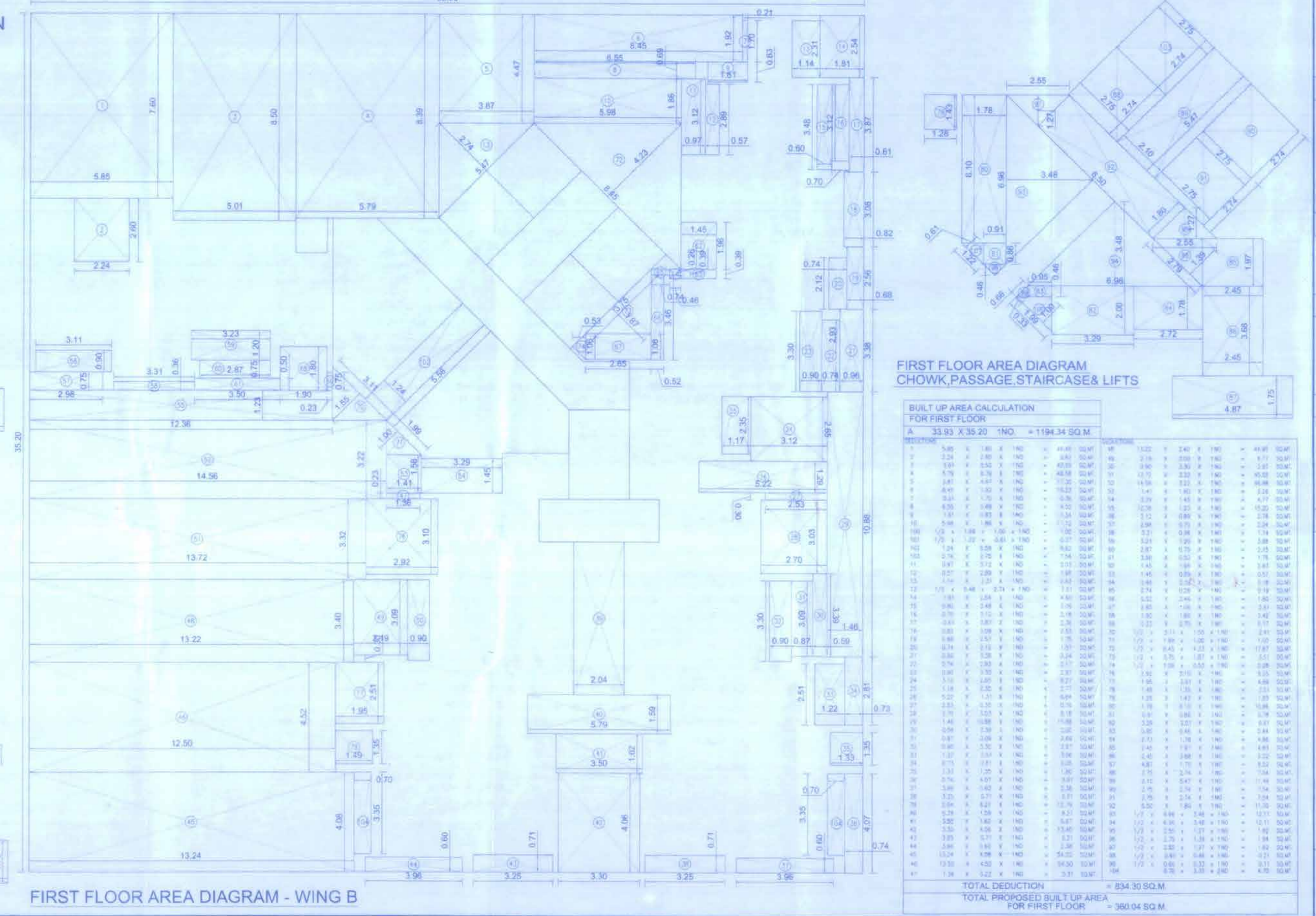
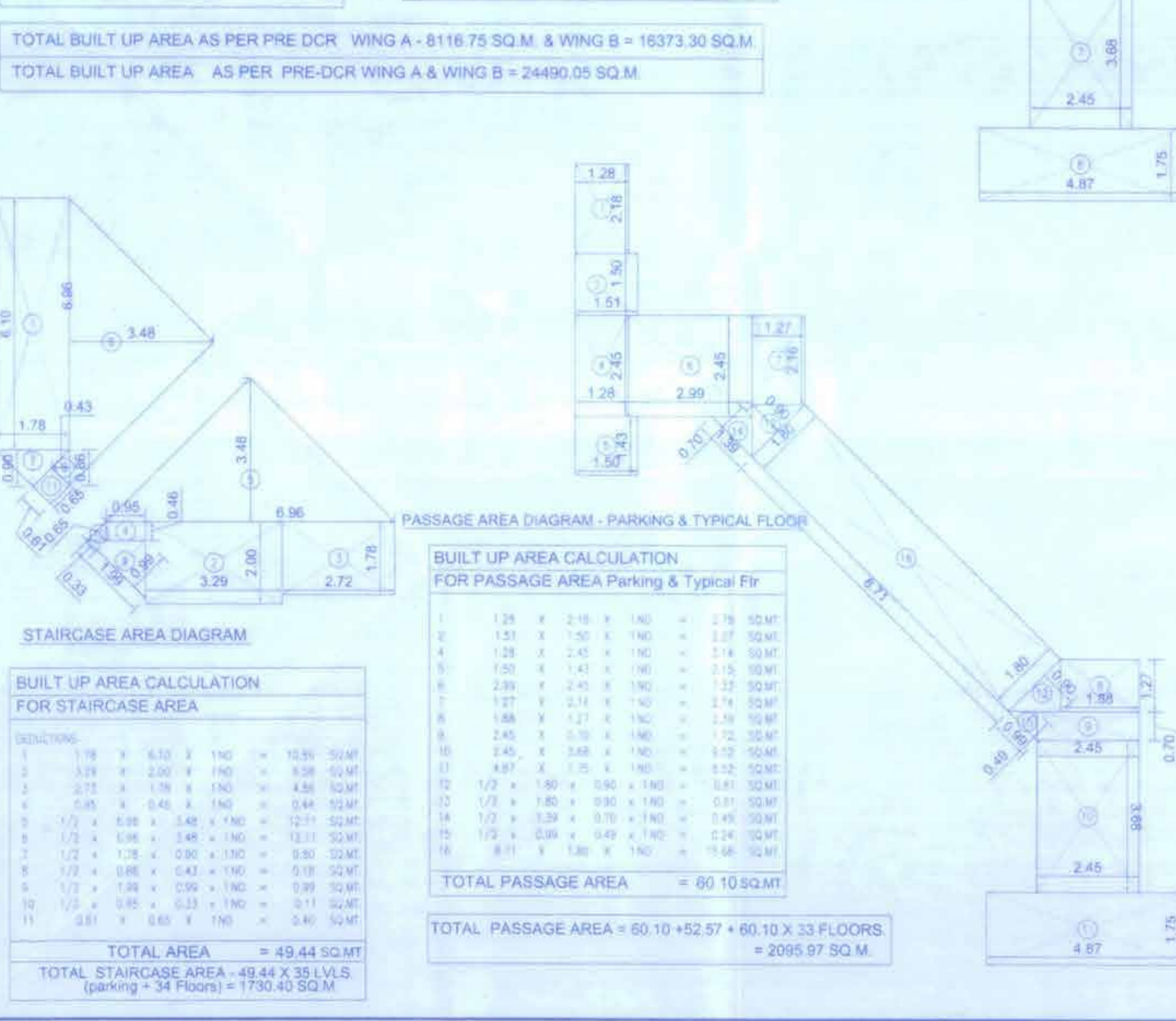

CERTIFICATE OF AREA

Certified that the plot under reference was surveyed by me on -
and the dimensions of sites, etc. of plot stated on plan are as measured on site the area so worked out tallies with the area stated in documents of ownership.

- ARCHITECT

DESCRIPTION OF PROJECT
SPECIAL TOWNSHIP SCHEME AT VILLAGE KOLSHEET AND VILLAGE KAVESAR, TALUKA AND DIST. THANE

ADDRESS OF DEVELOPER
ROMA BUILDERS PVT. LTD., OLYMPIA, CENTRAL AVENUE, HIRANANDANI GARDENS, POWAI, MUMBAI.

ADDRESS OF OWNER
ROMA BUILDERS PVT. LTD., OLYMPIA, CENTRAL AVENUE, HIRANANDANI GARDENS, POWAI, MUMBAI.

SIGNATURE OF OWNER / P.O.A. HOLDER

MR. NIRANJAN HIRANANDANI
ARCHITECT

[Signature]
SHEENAMITA
SHEENAMITA MUKERJEE-SHINDE
REG. NO. GA/95/18614

SHARMISTHA MUKERJEE SHINDE
B.A.R.C.H.
4th FLOOR, LEONARDO OFFICE,
HIRANANDANI ESTATE, THANE (W).

Job No. : _____ Date : _____
Sheet No. : _____ Drawn By : Pankaj/NIKITA
Scale : 1:100 check By : Sharmistha