

GROUND FLOOR PLAN (BLOCK A)



1ST AND 2TH FLOOR PLAN (BLOCK A)



3RD FLOOR PLAN (BLOCK A)



E. S. ARCHITECTS

ARCHITECT

ENGINEER

PROPOSED RESIDENTIAL BUILDING PLAN IN  
LAND ACQUISITION AND DEVELOPMENT  
ACT 1982 - AMENDMENT NO. 10  
AT THE STATE OF CALIFORNIA  
FILED IN SACRAMENTO COUNTY  
ON 08/15/2011 BY  
E. S. ARCHITECTS

DESCRIPTION

APPROVAL



APPROVAL



FRONT ELEVATION  
(SCALE: 1:100)

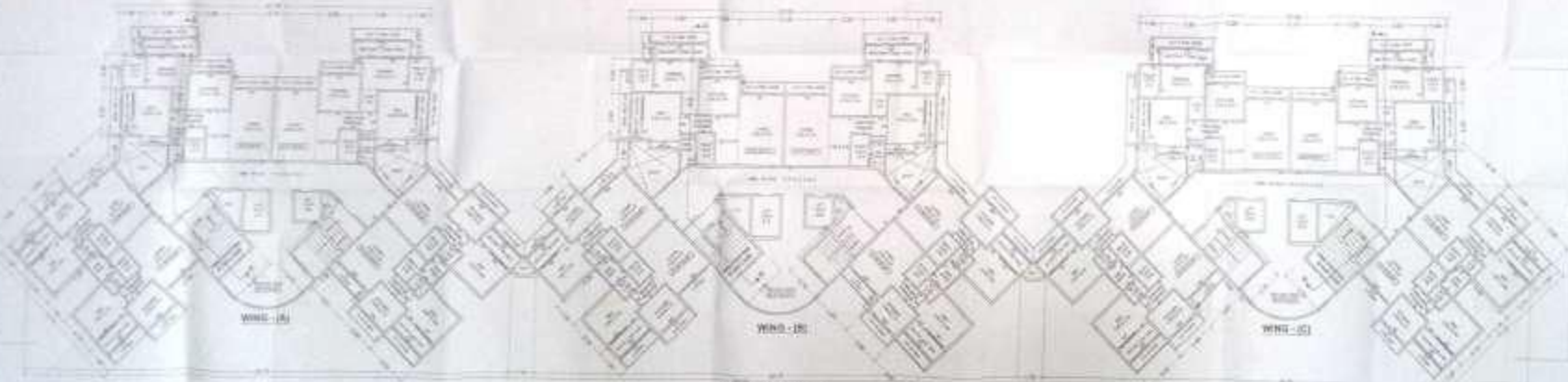

8TH FLOOR PLAN  
(BLOC. 8)



APPROVED  
 PROJECT NO. 1234  
 DATE: 15/05/2024  
 ARCHITECT: E. K. & ASSOCIATES  
 REGISTERED ARCHITECT NO. 12345  
 PUNJAB ARCHITECTS ACT, 1972

**DESCRIPTION**

PROPOSED RESIDENTIAL BUILDING PLAN ON  
 LAND BEARING S. NO. 158, H.NO. 3 (PT.)  
 AT VILLAGE - KALYANPUR,  
 TALUKA - SHIVNADI - DIST. - THANE  
 FOR - M/S. WADHWIA BUILDCON PVT. LTD.  
 MR. SURESH LADHUMAL WADHWIA  
 MR. ANKIT SURESH WADHWIA

**OWNERS SIGN**

*(Signature)*  
 MR. SURESH WADHWIA

**ARCHITECT**

*(Signature)*  
 E. K. & ASSOCIATES  
 ARCHITECTS  
 PUNJAB ARCHITECTS ACT, 1972



PROPOSED RESIDENTIAL BUILDING PLAN ON LAND BEARING S.N.D. 12E H.N.O. 1 (P) AT VILLAGE : RAMATOWA, TALUEA - BIKHANGI DIST. THANE FOR : M/S. WADHWAL DCOR PVT. LTD. BR. SURESH (ASAPAL) WADHWAL BR. ANANT SURESH WADHWAL

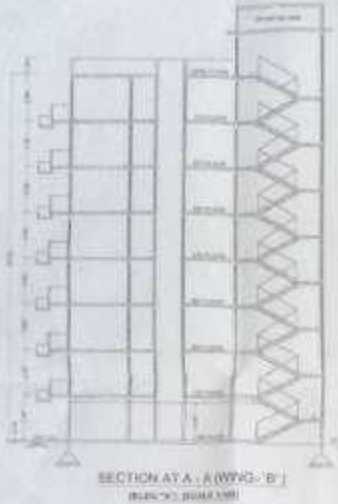

SECTION AT A - A (WINGS 'B') (SCALE: 1/200)



10TH, 12TH FLOOR PLAN (SCALE: 1/500) (WING - (A + C))



9TH, 11TH FLOOR PLAN (SCALE: 1/500) (WING - (B + D))

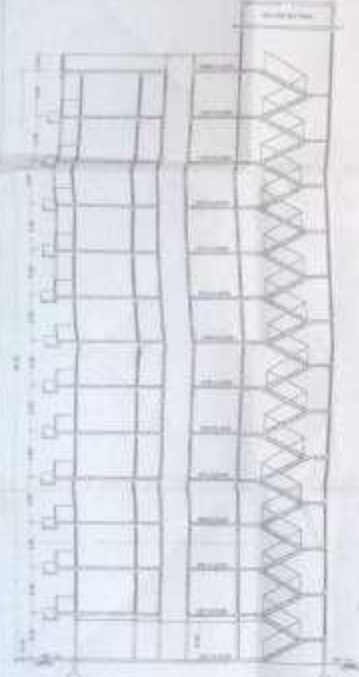

SECTION AT A - A (WING 'A') (SCALE: 1/200)



WING 'A' AND 'C' SECTION (SCALE: 1/500)

WING 'A' AND 'C' SECTION (SCALE: 1/500)

1. 10.00.00.00.00.00	10.00.00.00
2. 10.00.00.00.00.00	10.00.00.00
3. 10.00.00.00.00.00	10.00.00.00
4. 10.00.00.00.00.00	10.00.00.00
5. 10.00.00.00.00.00	10.00.00.00
6. 10.00.00.00.00.00	10.00.00.00
7. 10.00.00.00.00.00	10.00.00.00
8. 10.00.00.00.00.00	10.00.00.00
9. 10.00.00.00.00.00	10.00.00.00
10. 10.00.00.00.00.00	10.00.00.00



WING 'B' AND 'D' SECTION (SCALE: 1/500)

WING 'B' AND 'D' SECTION (SCALE: 1/500)

1. 10.00.00.00.00.00	10.00.00.00
2. 10.00.00.00.00.00	10.00.00.00
3. 10.00.00.00.00.00	10.00.00.00
4. 10.00.00.00.00.00	10.00.00.00
5. 10.00.00.00.00.00	10.00.00.00
6. 10.00.00.00.00.00	10.00.00.00
7. 10.00.00.00.00.00	10.00.00.00
8. 10.00.00.00.00.00	10.00.00.00
9. 10.00.00.00.00.00	10.00.00.00
10. 10.00.00.00.00.00	10.00.00.00

WING 'A' AND 'C' SECTION (SCALE: 1/500)

10.00.00.00	10.00.00.00
10.00.00.00	10.00.00.00
10.00.00.00	10.00.00.00
10.00.00.00	10.00.00.00

WING 'B' AND 'D' SECTION (SCALE: 1/500)

10.00.00.00	10.00.00.00
10.00.00.00	10.00.00.00
10.00.00.00	10.00.00.00
10.00.00.00	10.00.00.00



WING 'A' AND 'C' SECTION (SCALE: 1/500)



LOCATION PLAN (SCALE: 1:500)

DESCRIPTION

PROPOSED RESIDENTIAL BUILDING PLAN ON LAND BEARING S.N.D. 12E H.N.O. 1 (P) AT VILLAGE : RAMATOWA, TALUEA - BIKHANGI DIST. THANE FOR : M/S. WADHWAL DCOR PVT. LTD. BR. SURESH (ASAPAL) WADHWAL BR. ANANT SURESH WADHWAL

OWNER'S SIGN

*[Signature]*  
ARCHITECT

*[Signature]*  
E. S. & ASSOCIATES

